WEATHER
Tonight: Clearing
Sunday: Mostly Sunny

Victoria Times

WEEKEND EDITION
20 cents

89th YEAR No. 78 ★★ VICTORIA, B.C., SATURDAY, SEPTEMBER 9, 1972

RUSSIAN POWER on the ice was displayed to a sellout Vancouver audience Friday night when the visitors polished off Canada's best by a 5-3 score in the fourth game of a series. Times sports writer Bill Walker's report and comments on the game are on Page 16.

Air, Sea Battles Erupt in Mideast

Times News Services

Israeli and Arab forces clashed in dogfights over the occupied Golan Heights today and in a sea battle in the Mediterranean Friday night, military sources on both sides reported this morning.

Israeli and Syrian planes battled for the first time in more than two years. Israel said three Syrian planes were shot down in one dogfight; Syria claimed three Israeli "kills" in two separate aerial battles.

An Associated Press reporter said hundreds of Israelis watched the air action over Tiberias, on the Sea of Galilee, in obvious jubilation.

The reporter said the Israelis had parked their cars to stand by the roadside staring at the skies and laughing.

Deputy Prime Minister Yigal Allon, in a radio interview marking the first day of the Jewish New Year, said the air strikes were "a very effective means to clip the wings of the guerrillas" and that they represented "a new phase in the extent of our actions and opposition to the Arab terrorists."

Off Israel's northern Mediterranean coast Friday night, two Palestinian guerrilla gunboats engaged Israeli military boats and helicopters in a 90-minute battle.

The guerrillas sank one Israeli boat, but lost one of their own with five men aboard. The fight took place in Israel's territorial waters between Haifa and Niharia, a guerrilla spokesman said.

It was the first reported naval engagement between the two sides since last June, when the guerrillas claimed they sank an Israeli gunboat off the southern Lebanese port of Trye when it attempted to attack a nearby Palestinian refugee camp.

The action Friday began, the spokesman said, when two guerrilla boats ambushed a number of Israeli gunboats, "firing at them with heavy cannons."

"One enemy boat was sunk, which prompted the enemy to seek the help of eight additional boats as well as helicopters," the spokesman said. "They were engaged by our boats, which showed unprecedented courage and heroism."

One boat managed to return safely, but the other one sank with five men aboard, the spokesman said.

A military spokesman in Tel Aviv said the dogfights began when Israeli warplanes intercepted an armada of Syrian bombers and fighter-bombers before noon.

He said three of Syria's Sukhoi 7 jets were shot down and a fourth damaged. All Israeli planes returned safely to base, the spokesman added.

A Damascus Radio broadcast said the Syrian air strike was in retaliation to Friday's air raids by Israel against Arab targets in Syria and Lebanon and admitted the loss of three warplanes.

A military spokesman said, however, that two Israeli planes of the French Mirage type were downed in the first dogfight and another shot

Continued on Page 2

WINNER OF THREE trophies today for showing the cream of his chrysanthemum and dahlia crops was Victorian Harry Leake. He won the accolades at the Victoria and District Chrysanthemum Society's early flowering chrysanthemum and dahlia show which ends tonight at Centennial United Church hall.

20 Refugees Killed, 94 Hurt As Viet Cong Hit Huge Camp

Times News Services

A score of Viet Cong sappers attacking by night in a blinding rainstorm rampaged through South Vietnam's biggest refugee camp on the northwestern edges of Da Nang today, taking a heavy toll in life and property.

Associated Press photographer Dang Van Phuoc reported from the camp that 20 refugees were killed, 94 were wounded and 200 families left homeless after undergoing a barrage of mortars, rocket-propelled grenades, rifle fire and satchel charges.

One government militiaman also was killed.

The sappers escaped the lightly-guarded Camp Books compound without losing a single man, Phuoc reported.

The refugee camp houses more than 50,000 civilians who fled Quang Tri province when it was captured by the North Vietnamese May 1.

In the air war, U.S. jets carried out more than 310 strikes across North Vietnam Friday but the raids cost two more planes lost and another airman missing, the U.S. command announced.

The latest losses raised to 88 the number of U.S. planes reported by the U.S. command downed over North Vietnam since the start of the North Vietnamese offensive March 30.

The main raids were directed against the northeast rail line connecting Hanoi with China.

Meanwhile, in Soeul, about 150 disabled South Korean veterans who fought in Vietnam used their crutches and artificial limbs to force their way into the Japanese embassy today to demand an apology from the ambassador for a newspaper article.

But the veterans left the embassy after police and the head of the disabled veterans association intervened. The veterans stayed on the embassy grounds for about four hours, but then dispersed without hearing from the ambassador. There were no arrests.

It was the first public protest since the South Korean government Friday ordered the Seoul correspondent for the Japanese Yomiuri Shinbun expelled from the country for an article in his paper.

A government spokesman said the article challenged the legality of the South Korean government and went beyond internationally accepted principles of press freedom.

It appeared in a supplement on North Korea as "a running dog of the American imperialism" and "the strongest shield in the Vietnam war" for the United States.

And in Washington, the Pentagon has revealed that a U.S. navy destroyer may have been the first victim of the American mine blockade placed around North Vietnam in early May.

Pentagon spokesman Jerry W. Friedheim said Friday the destroyer Warrington was racked by two underwater explosions while operating in the Tonkin Gulf July 17. The ship was damaged so badly it may have to be scrapped rather than repaired, Friedheim said.

He said a preliminary investigation of the ship indicated the explosions were caused by a Mark-36 "destructor" mine. The same type of mine was used in the mining of seven North Vietnamese harbors.

Officials speculated the mine might have accidentally fallen from a plane involved in the mining operations. The area where the Warrington was operating was not near the American minefield, officials said.

Fired Principal Eyes Binding Arbitration

By BRIAN BUTTERS
Times Staff

Dismissed Campbell River high school principal John Young will appeal his firing to the minister of education and ask for a board of reference to look into his case.

Young said Friday he will take the action within the required 10 days but is not sure whether he will appeal to Education Minister Donald Brothers, who still holds the post along with his defeated Social Credit colleagues, or wait until a new minister is named by Premier-elect Dave Barrett.

Whichever is the case, the board of reference will hear Young's case under the Public School Act and will make a binding decision.

COURTS

In addition to the board of reference, Young said he has access to the civil courts over his case and that his solicitor is taking the matter of a suit on his behalf under "active consideration."

"I expect the board of reference will make a decision favorable to me," Young said. "It has been a political and philosophical matter that has been the issue here."

Young was informed Friday that the Campbell River school board, by a 4-3 vote, had decided to fire him at a Thursday night meeting.

MISCONDUCT

School board vice-chairman Ray Sharpe described the reasons as misconduct and neglect of duty, but did not elaborate on the specifics of the charges.

Sharpe said a memorandum sent by Young to trustees, objecting to a list of rules he was directed to enforce at the school, was "grossly insubordinate, insulting and inflammatory."

The memo, Sharpe said, combined with the board's opinion of Young's past conduct and his work in the actual administration of the school, were the factors in his dismissal.

One of the unanswered

Continued on Page 2

INDEX

	Page
Births, Deaths	27
Books	19
Church	47
Classified	27-38
Comics	49
Entertainment	12-13
Family Section	41-43
Finance	8-10
Gardening	6
Sports	16-18
Travel	22-24

Mobs Rampage

NEW DELHI (UPI) — Mobs of students armed with iron rods and sacks of stones rampaged in scattered sections of the Indian state of Bihar today, burning and looting railway stations and attacking police.

There was no immediate report on casualties. Extra security forces were rushed in to help restore order.

HOAXER FAILS TO CLAIM CASH

Times News Services

PARIS — A tape recorder provided the instructions which an Air France employee followed but nobody showed up to collect the cash demanded by an unknown person who warned that a bomb had been planted aboard a Paris-Montreal-Chicago Jumbo Jetliner.

The plane was diverted to Gander, Newfoundland, where the "bomb" turned out to be a jewel box filled with useless wires.

Latest in the series of sky dramas began with a call Friday to Air France offices in Paris. The caller demanded that $1 million be deposited in a car parked on Vaugirard Blvd. on the Left Bank.

An airline employee, discreetly watched by police, got into the empty automobile with the money. The tape recorder started, ordering the employee to drive to a certain side street and get out of the car, leaving the motor running.

But nobody showed up to pick up the car — and the money.

On landing at Gander International Airport, RCMP and airline officials ordered the evacuation of the jet. RCMP then discovered what was described as a small package about the size of a chocolate box in the washroom.

Jack James, airport manager, said the package contained a small black box which was empty but had what looked like two electrodes protruding from it.

"We all breathed a sigh of relief believe you me," he said. The jet, following the seven-hour stopover, continued after the all-clear word was given. Norman Lellman of Milwaukee, Wis., a passenger, said in an interview he was not aware of any trouble until five minutes before they landed.

HENRY'S OPENER A ROYAL BLUSH

TORONTO (CP) — A Toronto man thought it seemed unusually quiet Friday when he walked into a downtown branch of the Royal Bank of Canada at 6 p.m. to cash his pay cheque.

He couldn't find a teller or any other employee. The bank was deserted.

The man— Henry Brake, a cook and lake boat porter — left for about half an hour. When he returned the bank was still open, but still empty.

Finally he telephoned police. An investigation showed that employees, in their haste to leave for the weekend, had forgotten to lock the bank's front door.

CIVIL SERVANTS OUT OVER GRANT

OTTAWA (CP) — Suspensions have occurred in the department of regional economic expansion over alleged conflict of interest but a department official refuses to name the two men concerned.

The suspensions were "a matter of internal administration and the disciplinary system within public service," said J. D. Love, DREE's deputy minister, Friday. He is the senior civil servant in charge of the department.

Those suspended allegedly authorized an incentives grant to a company in which they had a direct financial interest by holding shares in it. The suspensions occurred "some time ago."

Mr. Love said the identity of the men should not be disclosed. The public service has a system of appeals against such administrative action.

"I'm just not in a position to provide details because I think it would be inappropriate to do so," he said.

He also refused to say whether there have been other suspensions within the department for similar alleged conflicts of interest.

"While I'm responsible for discipline within the department . . . I'm also very conscious of the other side of my responsibility, which is respect for the rights of the individual."

Regional Economic Expansion Minister Jean Marchand, who is in Quebec City, has not mentioned the suspensions though Mr. Love said he knew of them.

Mr. Marchand was not available for comment.

The incentive program, which has doled out millions of dollars to corporations since its creation in 1968, has been under persistent fire from opposition critics, notably New Democrat Leader David Lewis.

Mr. Lewis says many of the companies receiving incentive grants and tax concessions are "corporate welfare bums."

Earlier this year, John Burton (NDP—Regina-East) charged that there were "potential conflicts of interest" involved in the awarding of $7.1 million in free grants to McCain Foods Ltd., of New Brunswick.

The former Atlantic-region director of the department was involved in the approval of the grants and then, after they were awarded, he accepted a senior executive position with McCain's.

Mr. Burton also criticized the apparent conflict-of-interest situation created when members of the department's incentive advisory board are also executives of companies receiving grants.

He named J. B. Estey, vice-president of National Sea Products Ltd., and E. Kendall Cork, vice-president of Noranda Mines Ltd., as examples.

National Sea Products has received $2.2 million in grants while Noranda has been given $3.5 million.

Mr. Burton and other opposition MPs have charged that Mr. Marchand himself is in a conflict position as "chief bagman" for the Liberal party as well as being the minister in charge of handing out incentive grants.

The "bagman" description refers to Mr. Marchand's role as party organizer and campaign fund director in Quebec.

Mr. Burton suggested that Mr. Marchand's position was questionable because firms receiving government grants could be prime targets for Liberal campaign contributions.

In the Commons last December, Jack Horner (PC—Crowfoot) demanded, unsuccessfully, that Mr. Marchand resign as a national campaign director.

"The rumor that came to me is that people who are receiving grants are immediately bugged by bagmen of the Liberal party and the Liberal coffers are now filled with about $2 million from collections from people who have received grants from DREE," said Mr. Horner.

Arab Guerrillas Whisked to Secret Prisons

Times News Services

MUNICH — The three survivors of an Arab terror gang that invaded the Olympic Village and made hostages of 11 Israeli Olympic team members, later slain, have been placed in three separate Bavarian top-security prisons, West German police announced today.

The locations were not disclosed.

The men, who police believe gave false names, had been held in solitary confinement in the Munich-Stadelheim Prison.

The three have admitted belonging to an Arab terrorist organization known as Black September.

The other five terrorists involved in the Munich slayings died in a midnight airport shootout that also cost the lives of nine Israelis and a German policeman. The other two Israelis were murdered at the village Tuesday before the terrorists forced German officials to fly them and their captives to the airfield near Munich.

In Cairo, West German Ambassador Hans Georg Selzer told The Associated Press today thet his country has agreed to return the bodies of the five slain Arabs to any Arab country.

He said he gave this information today to Mahmoud Riad, secretary-general of the 18-country Arab League, and also told Riad of offers from Tunisia and Libya to fly the bodies from Munich to their respective countries.

"Now it is an inter-Arab decision," said Selzer.

West German officials on Friday had ordered the bodies buried secretly "somewhere in West Germany."

Police said they did not know the identities of the five slain Arabs.

The three Arab survivors gave their names as Al Abdel Kadir Dnawy, 21; Abdulah Mohamed Somer, 22, and Ibrahim Basoud Badran, 20.

The three survivors admitted taking part in Tuesday's reign of fear and slaughter, police said, but claimed they did not shoot. They said they merely "guarded" the nine Israelis.

The trio refused to admit how they got here, to reveal any information on local contacts, or give their nationalities, police said. They merely called themselves "Palestinians."

Extra police precautions were taken today to protect Jewish communities and explosive experts searched parcels mailed to Jews for bombs, following threatened Arab reprisals for the shooting of the five Palestinian guerrillas.

"The examinations of the parcels are being conducted in line with stepped up sciruty precautions imposed in the wake of recent threats by the Black September guerrilla group," a spokesman for Munich's police headquarters said.

He said police also placed extra guards on Jewish communities celebrating the Jewish New Year, "because the threats must be taken seriously."

The Palestinian Black September guerrilla group announced in Cairo Thursday it will deal Germany a "heavy blow" unless the three captured Arab terrorists are set free.

THE BETTER HALF By Barnes

"Would you ladies mind standing over there for a minute? ... I'd like a few words in private with this car."

... MIDEAST

Continued from Page 1

down in a second aerial battle later.

An Israeli spokesman said there was no second dogfight, as reported by Damascus Radio, and repeated no Israeli planes were shot down.

A Syrian military spokesman said "strong formations" of Syrian warplanes were ordered to attack Israeli positions in the Heights in reprisal for the Friday attacks in which guerrilla sources said 66 persons were killed and 220 wounded.

Beirut Radio said president Suleiman Franjieh and summoned his cabinet into emergency session today to discuss the latest Israeli "aggressions."

The Arab world had anticipated Israeli reprisals for the slaying by Palestinian guerrillas of 11 members of Israel's Olympic team in Germany.

It was the first dogfight between Israel and an Arab state since the 25-month-old middle east cease-fire began, and the biggest with Syria since June 26, 1970, when Israel reported downing four Syrian planes while losing one of its own.

According to Israeli figures, Israel has shot down 31 Syrian planes since the 1967 Middle East war while losing three of its own to Syria.

... YOUNG

Continued from Page 1

questions concerning the board of reference as allowed under the Public Schools Act is how long the minister of education, be it Brothers or the NDP appointee, will take to set the necessary machinery in motion.

There is no reference in that section of the act to a time period within which the minister must establish the board of reference, only that the minister "shall" refer the appeal to the board.

Similarly, there is no specified time period within which the board of reference must file its report with the minister, only that it "shall" reach a decision to either allow or disallow the appeal.

NO REPEAL

Young believes that Bill 3, the amendments to the Public Schools Act by which he was dismissed and by which his appeal will be heard, cannot be repealed, as promised by the incoming NDP government, until a sessio of the legislature is held.

Presumably, the new minister of education, expected to be Burnaby-North MLA Eileen Dailly, could hold off on setting up Young's board of reference long enough to allow Bill 3 to be repealed by a sessio of the legislature.

But what status this would leave Young in, as a man fired under Bill 3, is unknown.

"I am the first victim of Bill 3," Young says, "and I hope I am the last one."

Young maintains that he was first suspended, and then fired, because he had major differences with the school board and with the department of education over his philosophy of education.

"They believe the best education is a stern, authoritarian thing, beating out the three Rs to the tune of a hickory stick," he said. "But I believe that education in this province must be extensively reformed, that present schools are bad places for many children to come."

Young also said the fact that he is a well-known New Democratic Party supporter, and a bitter critic of Social Credit policies, had a lot to do with his dismissal.

But he maintains that the school board has no evidence of wrongdoing on his part and that his staff backs him 100 per cent.

He said the BCTF has declared his case in dispute, and the whole district in dispute, which means no teacher belonging to the BCTF can take a position in the district, including his own, without losing his membership in the BCTF.

While his case is being heard, Young will operate an ombudsman's service in Campbell River, free of charge to anyone who comes to him with a problem.

He said he has received an offer of employment from "a well-known post-secondary insitituion in B.C.," but would not name it.

He said an oddity in his case is that he was suspended from his job on election day in B.C., and that he was informed of it when he was working at the NDP committee rooms in Campbell River.

HEELS OVER HEAD and over the vaulting horse goes a young lad during gymnastic display today at the Hillside Mall. Also on display were other activities of the Victoria YW-YMCA, including primitive weaving and photographic equipment. (Bill Halkett photo.)

Backing Sought To Oppose Cable Rate Hike

Mayors of Oak Bay, Saanich and Esquimalt decided Friday to ask their respective councils to support a brief prepared by the city of Victoria opposing Victoria Cablevision's proposed 50-cent rate increase.

Victoria's Mayor Peter Pollen has voiced strong criticism of the company's bid to the Canadian Radio and Television Commission to raise its monthly subscritpion fee from $4.50 to $5. The application will be heard at a CRTC inquiry Oct. 3 in Edmonton.

At the emergency meeting of the four area mayors it was agreed that the municipalities would split the $5,000 cost of presenting the brief to the Edmonton hearing.

The municipal leaders also agreed to try to have the hearings moved to Victoria.

Earlier Mayor Pollen had levelled another attack at Victoria Press for its involvement in Premier Cablevision Ltd. (parent company to Victoria Cablevision Ltd.)

On Thursday J. C. Melville, general manager of Victoria Press Lrd., answering Pollen's initial charges that Victoria Press withheld information from the public regarding their "substantial involvement" in the cablevision company, had pointed out that the publishing firm owned three per cent of Premier Cablevision's shares which could hardly be considered monopolistic and the purchase was a straightforward business investment.

In reply Pollen said. "To say that Victoria Press bought shares in Premier Cablevision as a straightforward business investment suggests that they just happen to have a few shares, nothing else."

"But when the Times publisher is one of the directors of Premier Cablevision, he's in a policy-making position. I have never suggested that Victoria Press's involvement in Premier Cablevision was monopolistic.

"But I am saying that it's not in the best interest of the public when the monopolistic press in this city has an influenetial position in the largest cablevision firm.

"Victoria Press is hardly in a position to criticize Premier Cablevision," Pollen said.

The maymor added that since the cablevision firm was dependent on the Canadian Radio and Television Commission, both the Colonist and the Times might be tempted to refrain from criticizing the CRTC if and when the need arose.

What does the "128" in Fiat 128 stand for?! Well, it is the ONE car that will stop in only 28 feet from 30 miles per hour!

Brian Holley

FIAT

UDA Threatens British Troops

BELFAST (UPI) — Protestant extremists threatened today to "mass and defend the people" against British paratroops following the first army-Protestant gunbattles in three years of Northern Ireland bloodshed.

The paramilitary Ulster Defence Association made its threat only hours after accusing the paratroopers of brutality, sadism and murder during the clashes Thursday night in Belfast's Shankill Road district.

"If the paratroopers are allowed to run amok again the UDA will mass and defend the people," the group said in a statement. "The paras may shoot a lot of UDA members, but they do not possess enough butllets or guts to shoot us all."

A crowd of about 1,200 shipyard workers and Protestant housewives gathered late Friday to protest outside the headquarters of the parachute regiment.

Former Northern Ireland premier Brian Faulkner went inside to talk to police and army officials. He came out and told the crowd nothing could be done for the moment.

"You bleedin' traitor!" a woman screamed at him. A man close to the silver-haired politician tried to spit in his face. Visibly shaken, Faulkner retreated to his car.

Several men in the crowd hurled stones at the vehicle. One smashed its windshield. Faulkner drove off at high speed, cries of "traitor" ringing behind him.

Sporadic sniper fire echoed through the night around the Tennent Street police station in the Shankill where two men died Thursday, bringing Northern Ireland's three-year toll of violent death to 554.

The UDA issued its statement after a meeting with two senior army officers and Samuel Bradley, Belfast police commissioner. A UDA spokesman said the organization's complaints about the paratroopers' conduct would be investigated.

'Talks' News to Landowner

Principal landowner in the area adjacent to the new Devil's Potholes Park said Friday he was unaware of negotiations going on to acquire huge sections of his property for the park.

John Barnes, who owns 155 acres in the area, said he was surprised at an announcement, made by defeated MLA for Esquimalt Herb Bruch, shortly before the Aug. 30 election, that the parks branch was negotiating for the land.

Barnes said he had not discussed the property with parks officials for five years.

He said he would welcome talks on the matter but had not made up his mind what to do with the land.

The landowner explained that he had met Bruch on the street once and talked briefly about the potholes and land acquisition under the Greenbelt Act, but he was never approached again on the matter.

He added that he may eventually decide to sell part of the property, keeping a block

capital scene

Commencement exercises for 32 graduating nurses from St. Joseph's School of Nursing will be held Sunday, Sept. 10, at 8:15 p.m. at the McPherson Playouse.

Florance Nightingale Chapter, I.O.D.E., will meet Monday, Sept 11 at 1:30 p.m. at the home of Mrs. W. R. Roskelley, Ste. 304, 1537 Belcher Ave.

Greater Victoria District Registered Nurses Association of B.C., St. John's Ambulance, 941 Pandora, Tuesday, Sept. 12 7:45 p.m. Nora Paton will speak on collective bargaining and labor news.

B.C. Asian Quota Not Known Here

A leading member of the Victoria Sikh community said today he has no idea of the number of Uganda Asians who will be coming to Canada and the number to be settled in British Columbia.

Kuldeep Bains was commenting on a report that 5,000 Asians, facing expulsion from the East African nation, would be settled in Canada.

"We haven't been informed on how many are to be admitted into Canada and where they are to be placed," he said.

The demand for applications have been so great that no statistics on the number of Asians wanting to come to Canada had yet been prepared, according to Ottawa.

Immigration Minister Bryce Mackasey said that "right now we have suffieient applications and we are shifting our priorities to processing them."

British Home Secretary Robert Carr, the minister responsible for the reception in Britain of Asians from Uganda, says six countries now have made "firm offers" to accept some of the thousands facing expulsion.

The six, which include Canada, are not all Commonwealth countries, he said.

MULLINS MARINE
10-SPEEDS
$79.95 UP
925 YATES STREET

MARKETING MANAGEMENT COURSE

Increasingly vital marketing decisions represent major commitments of resources; phenomenal economic changes dictate continued reappraisal of policies and practices in keeping with most modern concepts. This factual course of instruction includes fundamental and advanced research, product development and managerial economics; based upon experience and discussion of experts this knowledge is considered essential to success of beginners, also to those who want to advance by updating their knowledge. Registration is limited. Send today for free brochure.

The Canadian Executive Counsel
Dept. 120, Ste. 311, 85 Sparks Street, Ottawa, KIP 5A7

the weather

The upper disturbance giving the cloud and showers or thunderstorms to southern B.C. is moving slowly eastward. Showers with it will linger on in the Kootenays until late Sunday.

However behind it rising pressure on the North Coast indicate that a ridge of high pressure is building over the B.C. coast. This holds the promise of sunnier weather along the North Coast today with the clearing trend spreading to the lower mainland this afternoon and through the interior Sunday.

DOMINION PUBLIC WEATHER OFFICE
5 A.M. FORECASTS
VALID UNTIL MIDNIGHT SUNDAY

GREATER VICTORIA: Today, cloudy this morning becoming sunny in the afternoon. Winds occasionally west 15. Sunday, sunny and a little warmer. Highs today near 60 and Sunday about 65. Lows tonight in the upper forties.

GREATER VANCOUVER: EAST VANCOUVER ISLAND. Today, cloudy with a few showers this morning turning sunny in the afternoon. Sunday, mostly sunny and a little warmer. Winds brisk northwesterly at times both days. Highs today near 60 and Sunday about 65. Lows tonight near 50.

NORTH AND WEST VANCOUVER ISLAND: Today and Sunday, sunny with a few cloudy periods. Winds at times brisk northwesterly along the coast. Highs both days in the lower sixties along the coast and in the mid sixties inland.

TEMPERATURES

	Max.	Min.	Prcp.
Yesterday			
Victoria	60	50	.27
Normal	67	52	—
One Year Ago			
Victoria	57	50	.17
Across the Continent			
St. Johns	58	51	.03
Halifax	74	58	—
Montreal	66	57	—
Ottawa	73	52	—
Toronto	76	50	.31
North Bay	65	43	—
Churchill	46	34	—
The Pas	60	45	—
Thunder Bay	67	34	—
Kenora	61	49	.06
Winnipeg	64	54	.11
Brandon	72	44	.02
Regina	71	52	—
Saskatoon	68	54	—
P. Albert	64	45	trace
N. Battleford	64	49	.01
Swift Current	73	50	—
Medicine Hat	75	51	—
Lethbridge	75	50	trace
Calgary	64	41	—
Edmonton	61	39	—
Penticton	68	48	.16
Cranbrook	66	47	.01
Castlegar	64	47	.44
Vancouver	62	54	.17
P. Rupert	57	43	—
P. George	53	41	.09
Mackenzie	56	38	—
Nanaimo	66	43	.15
Kamloops	66	50	.05
Revelstoke	54	50	.63
Ft. Nelson	58	32	—
Peace River	60	39	—
Whitehorse	60	39	—
Ft. St. John	52	32	—

U.S. TEMPERATURES

Seattle 49, 58; Spokane 48, 76; Portland 53, 72; San Francisco 56, 73; Los Angeles 60, 84; Chicago 50, 71; New York 65, 78.

WORLD TEMERATURES

Rome 63, 77; London 52, 61; Berlin 54, 75; Amsterdam 57, 70; Brussels 54, 64; Madrid 54, 72; Moscow 52, 72; Stockholm 63, 55; Tokyo 73, 81.

CITY'S WEATHER RECORD

Sunshine, Sept.	61.0 hrs.
Last Sept.	31.9 hrs.
Normal (30 years)	65.1 hrs.
Sunshine, 1972	1,770.0 hrs.
Last Year	1,655.0 hrs.
Normal (30 years)	1,775.8 hrs.
Precipitation Sept.	.29 ins.
Last Sept.	.60 ins.
Normal (30 years)	.24 ins.
Precipitation, 1972	19.37 ins.
Last Year	13.85 ins.
Normal (30 years)	14.54 ins.

Weather—Sunrise, Sunset
Sunday
(Pacific Standard Daylight Time)
Sunrise 06:44 Sunset 19:37

TIDES AT VICTORIA HARBOUR

	Time H.M.	Ht. Ft.	Time H.M.	Ht. Ft.	Time H.M.	Ht. Ft.	Time H.M.	Ht. Ft
9	03.30	7.1	09.40	4.6	16.10	8.0	22.20	3.9
10	04.35	6.9	10.10	5.4	16.15	8.0	23.00	3.5
11	05.35	6.7	10.30	6.2	16.45	8.1	23.45	3.3
12	09.30	6.8	10.30	6.8	17.00	8.1		
13	00.25	3.1	16.50	8.1				
14	01.15	3.1	15.50	8.1				
15	02.20	3.1	15.40	8.1				

TIDES AT FULFORD HARBOUR

	Time H.M.	Ht. Ft.	Time H.M.	Ht. Ft.	Time H.M.	Ht. Ft.	Time H.M.	Ht. Ft.
9	05.50	9.4	11.25	5.5	17.55	10.3		
10	00.05	4.6	06.45	9.4	12.00	6.4	18.15	10.3
11	00.45	4.1	07.45	9.4	12.40	7.3	18.25	10.2
12	01.20	3.8	08.50	9.5	13.20	8.0	18.35	10.1
13	02.00	3.6	10.15	9.6	14.15	8.7	19.15	9.9
14	02.40	3.6	11.25	9.7	15.30	9.1	19.25	9.7
15	03.35	3.7	13.05	9.9	17.20	9.4	20.05	9.5

THE CORPORATION OF THE DISTRICT OF OAK BAY

5% PENALTY ON UNPAID CURRENT TAXES

Taxpayers who have not paid their 1972 property taxes or claimed their Provincial Home Owner Grant are advised that the Second Percentage Addition on unpaid taxes for 1972 will be added after **SEPTEMBER 30th.**

Payments sent by mail must reach the Collector no later than September 29th, to avoid the Percentage Addition.

Taxpayers are also reminded that taxes in Arrears or Delinquent are accruing interest at 8% and that those properties on which there are delinquent taxes will be sold for taxes on October 2nd of this year unless sooner paid.

I. B. FORSTER,
Collector.

An Open Letter

P C ALLAN McKINNON for VICTORIA
Campaign Committee
821 Fort St., Victoria, B.C. Phone 383-2824

TO THE VOTERS OF VICTORIA

WHO NEEDS ANOTHER ELECTION? I DO

The writs have been dropped and the Federal election is to be held on October 30. I have been nominated as the candidate for the Progressive Conservative party and hope during the time available to get to know as many of you as possible and to tell you the policies and commitments of my party.

An election campaign requires an incredible amount of effort, as those who have just come through the provincial election know full well. The coming campaign will be no exception.

Our campaign will start when we open our headquarters at 821 Fort Street on September 15. If you are interested in seing a campaign from the inside, we need helpers, workers, canvassers, telephoners. All are needed, all are unpaid. If you want to participate and really find out how democracy works—you'll never have a better chance. Call 383-2824 or 385-8849—and get in at the beginning of a change.

Allan McKinnon

ALLAN McKINNON

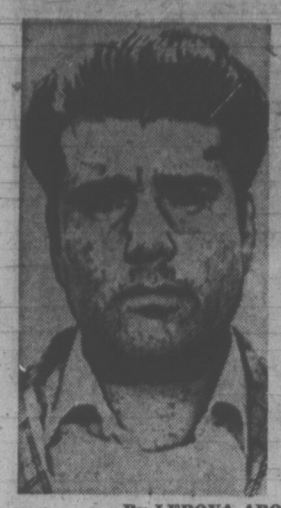

MACHETE MURDERS TO TRIAL —FINALLY

By LEROYA ARONS
The Washington Post

FAIRFIELD, Calif. — Nearly 16 months ago, the news began to trickle from the tiny Northern California farm town of Yuba City alerting the nation that a horrible tragedy was in the making: One body found in a field along the gently-winding Feather River . . . then two . . . then three . . . then nine.

A seemingly never-ending procession of hacked, stabbed, and macheted victims was drawn from the earth over a period of 10 days, and by the time the toll reached 25 — enough to rank this as the largest mass murder in U.S. history — police had arrested Juan Vallejo Corona.

Corona, then 38, was a labor contractor who supplied farmhands for the peach and grape ranches in the verdant Sacramento Valley.

The victims emerged as anonymous middle-aged white men, usually drifters, many of them winos, who hung around the bars of Yuba City waiting to be hired for occasional farm labor during harvest season.

Corona was a responsible, well-liked businessman. He neither smoked nor drank, and had lived for many years in Yuba City, with his wife and four children.

There seemed to be no logical link.

But there were plenty of theories and a seemingly damning abundance of evidence.

Newspaper and television reporters who had descended on Yuba City sent back stories dripping with blood and supposition.

Sutter County sheriff Roy Whiteaker called the killings "sadistic" and told the press "we are certain he committed the murders."

* * *

Searches of Corona's home and office turned up a bolo machete with an 18-inch blade, a hatchet, a meat cleaver, a butcher knife, a double bladed axe, a wooden club with possible bloodstains.

Some blood was found in Corona's van. Two receipts made out to Corona were found in one of the graves. And, finally, a ledger — termed a "death list" by the newspapers — had been found with some of the victims' names in it, presumably in Corona's handwriting.

Reporters hunted for motive. There was talk of robbery.

One theory, leaked by investigators, was that Corona had been turned down for welfare and had slain the men, who were eligible for relief, out of insane jealousy. Another held that Corona wanted the men's identification to use to smuggle illegal immigrants from Mexico.

It was brought out that 16 years ago Corona had been committed to an institution briefly for a mental breakdown.

Now, after nearly a year and a half in jail or in a prison hospital where he was taken after suffering two heart attacks, Juan Corona goes to trial Monday.

The case will be argued here in Solano County after a change of venue.

But, what once seemed like an open and shut case has become, for the prosecution, a tough one. It must build its case on what is now a delicate and fragile web of circumstantial evidence.

Much of the seemingly incriminating evidence has proved disappointing.

Beyond that, the prosecution was faced with sorting out an incredibly mismanaged investigation including mislabeled bodies and unlabeled fingertips that had been cut from victims' hands to be sent for fingerprint identification.

It is difficult to assess in detail the prosecution's case, since it has been silenced by a gag rule.

But taking the evidence piece by piece, this is roughly the situation the Sutter County district attorney plans to present in a seven-hour opening statement and with 250 witnesses:

WEAPONS. The machete was tested scientifically against the salp wounds of one of the victims for striation marks — considered as reliable as fingerprints. They didn't match.

A 9 mm Browning automatic was found among Corona's possession, along with several cartridges. One of the victims was killed by a 9 mm bullet.

Conclusion: The bullet could have been fired from the same gun or from several other types that carry 9 mm slugs. Positive identification was impossible because the bullet had deteriorated too much to get a ballistics match.

* * *

The other weapons — except for two knives — have been excluded as murder weapons. The knives, both with blood on them, are reportedly of the size and shpe that could have been used on the victims.

BLOOD. Blood was found on the rear bumper of Corona's van as well as on the knives. But the blood is from among the four standard types, and the blood on the victims was in many cases so contaminated that even the genuous blood-type link-up was impossible.

FINGERPRINTS. The only two fingerprints on Corona's van were uncovered. They belong neither to Corona nor any of the victims.

LINK-UP WITNESSES. A key prosecution witness was a woman who testified before the grand jury that she had accompanied Corona in his van to the fields and sat in the front while she heard him rumbling around in the back. She heard a thud, but could not see what was happening.

The prosecution later conceded that the woman had changed her story — she now said it was Corona's brother, Natividad — the prosecution also admitted the witness was legally blind and under psychiatric care. She has since been dropped.

* * *

As far as is known, there are no witnesses who can directly link Corona to any of the victims. The defence has maintained that Corona hired only fellow Mexicans or Mexican-Americans as laborers, and no "anglos."

MOTIVE. All of the motives suggested in the beginning have reportedly been dropped by the prosecution. One report has it that the prosecution will advance the argument that Corona was a homosexual who killed his victims in a rage when they rejected him.

The keystone of the prosecution's case lies in two receipts from a food store in Corona's name, found in one of the graves, and the ledger containing names of the victims.

But even these items are in serious contention.

The ledger contains 32 names and dates.

Nine of the names — all Mexican — were written in neat, small letters. From there the list deteriorates to a scrawl.

90 Pets Face Death—Kennel Owner

By DON VIPOND
Times Staff

The operator of a kennel in View Royal says she is being evicted Monday and unless homes are found right away for the stray animals she has been caring for, they will likely be destroyed.

Mrs. Eleanor Galisky, who operates Q Kennels at 21 Atkins Ave., says she has about 90 animals facing extinction — mostly dogs, about a dozen cats, four guinea pigs, some chickens and budgies.

Among the dogs are two who have recently had litters, two who are due to have litters soon and two who will be having litters in a week or so.

She said she is not charging for the animals but, as in the past, will ask for donations to help offset the cost of keeping them.

The kennels are bankrupt and the sheriff has told her she must be out Monday — "If we're not he'll move us," Mrs. Galisky said Friday.

For a number of months, the kennels have also been operated as an animal adoption centre, taking in pets no longer wanted. Mrs. Galisky has kept them all because she does not believe in having any animals destroyed. Cost of keeping up to 200 abandoned animals has contributed to the kennels' money troubles.

Mrs. Galisky said the sheriff has told her that if homes are not found for the animals he will call in the SPCA and, she says, "I imagine the animals will be put to sleep."

She said she is also looking for someplace where she and her three children can live, preferably a home to rent with enough room so her children could keep their own pets.

Partridge House Question 'Academic'

The question of a zoning conflict over use of the Haro Street home of former University of Victoria president Bruce Partridge is "purely academic," Saanich municipal planner Tom Loney said Friday.

Loney said the property is in a residential category and it would be a violation of the zoning bylaw to use it for any other purpose.

The university announced in June that the house, made vacant last January with the resignation of Partridge, would in future be known as University House and used for meetings, seminars and temporary quarters for special guests, thus violating the bylaw.

"But its purely an academic question," Loney said today.

"The university is a provincial institution and a junior level of government can't force legislation on a senior level of government — they don't need to ask us."

Loney said any action on the bylaw violation would be taken by Saanich council.

"But I can't see the municipality shutting it (the house) down," he added.

Most of the university's property in Saanich is zoned P-1, civic institutional, but when the municipality recommended that all university holdings be changed to P-1 (Including the Partridge home), residents objected and the matter was dropped.

UBCM Praises Campbell

COURTENAY — The president of the Union of B.C. Municipalities, Ald. Ernie Broome of Vancouver, had kind words for Municipal Affairs Minister Dan Campbell, who was defeated in the Aug. 30 election.

In a statement Friday, on behalf of the municipalities in the province, Broome expressed appreciation for the years Campbell served as minister of municipal affairs.

Broome said that Campbell's contributions to the continuing study of methods enabling local governments to function more effectively, have left their stamp on the municipalities and regional districts.

"Particularly, we recognize his outstanding contribution to the solution of municipal problems by the introduction of regional government," he said.

500 Say Farewell To Van Tilburg

For Dr. and Mrs. Embert Van Tilburg, it was supposed to be just a cosy farewell dinner as guests of two secretaries at Victoria General Hospital where the doctor has resigned as executive director.

It turned into a somewhat larger party Friday night.

The Van Tilburgs were escorted into the darkened Da Vinci Hall on Bay Street. When the lights went up, more than 500 hospital staff and friends rose to give the doctor a standing ovation.

A string of speakers marched to the stage microphone to pay tribute to Van Tilburg as a "Christian gentleman." He was presented with a seascape painting as a farewell gift, one he had unwittingly had a hand in choosing when asked for his opinion on a choice of paintings supposedly under consideration by someone else.

VAN TILBURG
. . . to Vancouver

Van Tilburg resigned as executive director at the former St. Joseph's Hospital in July, citing irreconcible differences with the hospital board, lack of progress in bringing the hospital up to modern standards and introduction of therapeutic abortions.

He has been named medical director at St. Paul's Hospital in Vancouver.

Llama Gives Birth

BORDEAUX, France (Reuter) — Shaken by a 10-second earth tremor, a Llama gave birth Friday to a young male 10 days prematurely at a zoo near here.

Cannery Support Approved

Proposed provincial government support of an Indian-operated fish cannery, branded during the election campaign as a "political ploy" by NDP premier-elect Dave Barrett, has been approved by the Social Credit administration.

The fish cannery at Port Simpson near Prince Rupert will be constructed over a five-year period from a government grant toatalling $1 million.

In announcing the grant Friday, Municipal Affairs Minister Dan Campbell said the payment was approved on the recommendation of the advisory council of the First Citizen's Fund.

Campbell added that the decision was made on the basis of a commitment given by the government. Indians directly concerned with the Fort Simpson project have been given an additional $30,000 to cover administrative expenses during the initial stages.

SOCRED LEAGUE PICKS UP PIECES

The future of their defeated party will be a key topic at a meeting in Nanaimo Sunday by the British Columbia Social Credit League.

The Socreds, beaten by the New Democratic Party at the polls Aug. 30, will hold a directors meeting at the Nanaimo Travelodge.

President George Driediger said he expects one of the primary subjects to be discussed will be whether to proceed with plans for the annual Socred convention slated for Nov. 16-18 at the Bayshore Inn in Vancouver.

Although he won't be present, Premier W. A. C. Bennett, one of the league's directors, will figure much in the discussions, as his plans, as yet unannounced, will have great bearing on the future of the party, according to Driediger.

SENIOR CITIZENS ORGANIZE IN U.S.

WASHINGTON (AP) — The 20 million senior citizens in the U.S. are rallying to their own cause and fast becoming one of the most organized groups in the country.

The National Council of Senior Citizens, an AFL-CIO-backed organization, reports it has three million members in more than 3,000 affiliated clubs. Another 3.8 million are members of the National Retired Teachers Association and the American Association of Retired Persons, both predominantly white-collar groups.

Both the National Council and the AARP have doubled their membership in the last five years and the AARP said that each week 2,000 more people are paying the $2 membership fee to join.

Many state organizations also report record growth. Missouri AARP and NRTA report about 72,500 members and are adding another 1,500 each month. The Iowa State Commission on Aging reported last year it was aware of 275 senior citizen clubs; this year, 654.

In some areas organizations touch on as many as 50 per cent of the population over age 65. New York City's Congress of Senior Citizens claims a membership of 500,000 about half the elderly in the city and a quarter of the state's two million senior citizens.

The senior citizens make their presence felt primarily through letter writing, telephone calls and telegrams but more and more, where possible, have taken to demonstrating, visiting congressmen and legislators, even grading politicians.

FIRE
SMOKE DAMAGE SALE
BOATS
WORLD OF PLEASURE
PEARSON

FACTS ABOUT FUNERALS

DID YOU KNOW

★ That you can pre-arrange the Funeral of your choice with any local funeral home and have confidence that your wishes will be followed.

★ That Memorial Services are provided by all association member Funeral Homes.

★ That the convenience of a local Funeral Home has many advantages.

★ That embalming is not an unnecessary indignity but rather a professional service rendered by your Funeral Director.

★ That viewing of the deceased is by the wish of the family.

★ That it is not necessary to join a society that charges membership fees.
That your local member of B.C. Funeral Service Association will provide services starting at $100.00.

After considering these facts, remember, when the need arises, select a member of our provincial Association and be assured of dignity and integrity. For information write or call your local member of the

British Columbia Funeral Services Association

Integrity at time of need

YOU OWE IT TO YOURSELF TO TRY THIS NEW PIPE!

So different that it's patented by the CANADIAN GOVERNMENT patent number 800357

"MAGIC INCH"
Can. Patent 800357

THIS TOP-GRADE LONDON-MADE BRIAR PIPE incorporates an entirely new smoking principle that eliminates breaking-in. Tars, sludge, bite and bitterness never reach your mouth. The coupon below will bring you my FREE TRIAL OFFER which gives you a CAREY PIPE to smoke on a test basis for a whole month.

E. A. Carey

Please send me another Carey Pipe for my brother. I have about every kind of pipe you can think of. When in the Service, I purchased pipes in France, Germany and Switzerland, but this is the best pipe I have today. There just couldn't be a better tasting, sweeter smoke than you get from the Carey Pipe.
Bill Miller

Here's what's different about this pipe. It's the first pipe in the world to use an entirely new principle for giving unadulterated pleasure to smokers. It's so different in smoking quality that it's patented in the United States, Canada and other countries.

It's different than any pipe ever invented. It smokes COOLER—MELLOWER—SWEETER—and DRIER. Even dyed in the wool cigarette smokers find it easier to smoke and enjoy than any pipe, or any cigar they've ever tried. Some say it's as easy to switch to a Carey pipe as it is to switch from one brand of cigarettes to another.

GIVE IT 30 DAYS—No cigarette, no cigar, nor any other pipe can give you the full rich flavor, aroma, deep down satisfaction, and enjoyment, and peace of mind that you get from a Carey Pipe.

Here is the way of it: Like most other smokers, who have tried a pipe at one time or another, I just couldn't tolerate the goo, the bitterness, the tongue bite, and that stale, foul, after-taste that results from smoking an ordinary pipe. As a result, I dedicated hundreds of hours searching for the ideal pipe—buying all the disappointing gadgets, and never finding a single, solitary pipe that would smoke hour after hour, day after day, without bitterness, bite or sludge. In disgust I gave up. It was then I decided to try to work something out on my own, something that would not leave my mouth tasting like the proverbial blacksmith's glove.

Thousands of experiments and five long disappointing years later, almost by accident, I hit upon a solution. A solution so simple, but so effective that it made smoking a pipe an entirely new and exciting experience. By harnessing four great natural laws, this invention gives you everything you want in a satisfying smoke. It doesn't require any breaking in. From the first puff right down to the last bit of tobacco I guarantee it to smoke cool and mild hour after hour, day after day, without rest, without bite, bitterness or sludge.

In appearance and in quality, the Carey Pipe is like any of the two or three leading world brands. The bowl is made of the finest selected premium briar, imported especially for this use. The bit is conventional in appearance — made of molded nylon—the newest and finest material for pipe bits. The color and finish are what you would expect in any of the best pipes on the market. It is, in every respect, a pipe you will be proud to smoke. It is entirely free of the outlandish contraptions that have been seen on so many so-called "improved" pipes in the past.

Discover the thrill of this new kind of smoking. Accept my offer to LEND YOU a Carey Pipe for 30 days' trial use. At the end of the trial period, if you say the Carey Pipe has given you the greatest smoking pleasure of your life, you may keep it. But if you are willing to go back to your old smoking habit, break the Carey into bits, return the pieces and the trial will have cost you nothing.

Before I send you your pipe, I would like to know the style you prefer so send me your name TODAY and I'll send you absolutely free my complete trial offer including descriptive literature and pipe styles so you can decide for yourself whether or not thousands of Carey smokers are right when they say the Carey Pipe is the greatest smoking invention ever patented.

Prove it to yourself! Send for your free trial offer today.

E. A. Carey, Dept. 616K 26 Duncan Street, Toronto 2B, Ontario

E. A. Carey, Dept. 616K 26 Duncan Street, Toronto 2B, Ontario
Okay Mr. Carey. Send me your complete trial offer so I can decide for myself whether or not your pipe smoking friends are right when they say the Carey pipe is the greatest smoking invention ever patented.
Name _____
Address _____
City _____ Zone _____ Province _____

MONDAY SPECIALS

Free Parking, Free Delivery, Easy Credit Terms

Large Selection Now at Standard
OCCASIONAL TABLES
Choose from Modern, French Provincial, Spanish or Colonial

French Provincial Tables
Rich fruitwood color. French Provincial legs with shaped edges. Full size 56".
Cocktail table 58.95
Lamp table 46.95

KROEHLER ROMUNDA COLLECTION
This new elegant Romunda collection from the Kroehler design studios features handsome Mediterranean styling with a Spanish flair. Each piece is boldly accented with fine scroll work in richly grained oak and has a beautiful warm Ambertone "Fortress" finish. Kroehler's traditional insistance on quality construction ensures that whichever piece of this collection you choose will not only enhance your living room but also provide many years of carefree service.

Cocktail Table, 54"	Reg. 99.95	Sale $ 89.00
Cabinet Cocktail Table, 60"	Reg. 155.00	Sale 145.00
End Table	Reg. 99.95	Sale 89.00
Drawer Commode Table	Reg. 99.95	Sale 89.00
Hexagon Table	Reg. 155.00	Sale 149.00
Hostess Table	Reg. 64.95	Sale 55.00
20" Poe Table	Reg. 119.95	Sale 109.00

12" PORTABLE TV
BY FLEETWOOD

Good looking, rugged, dependable 12-inch portable black and white TV with solid state circuitry. The convenient handle provides for easy portability. The two-piece, molded polystyrene cabinet is both lightweight and durable.

139.95

SANDERSON FABRICS
Standard's great Sanderson fabric sale continues with more exciting fabric values through to September 16.

Upholstery Fabrics to Clear—Assorted heavy quality satins, stripes and matellasses in the Sanderson tradition. Wonderful value for the discerning shopper. 54" wide. Good color selection. Reg. $10.95 yard.
Extra Special, yard 6.98

Tweed Upholstery
Extra heavy, closely woven fine quality plain upholstery. In lovely colors of marigold, nugget and olive. Be early for this great value! 54" wide. Reg. $9.95 yard.
Extra Special, yard 4.98

STANDARD FURNITURE
737 Yates Street 382-5111 Downtown

Victoria Times

SATURDAY, SEPTEMBER 9, 1972

BRIAN TOBIN, Editor — STUART UNDERHILL, Publisher — GORDON BELL, Managing Editor

The Race to Nowhere

The latest startling rise in the cost-of-living index has again been due in large measure to increased food prices — the aspect of inflation which bears hardest on pensioners and other persons living on fixed income. The increase of 7.5 per cent since August a year ago, which includes a 2.2 per cent boost in the July-August period, follows on a series of relentless price increases over recent years. Surely no clearer warning is needed that inflation will not curb itself, or that so-called voluntary measures will not be sufficient.

For a family that has a food bill of as much as $2,000 a year, the current rate of increase represents an added annual expense of $150. That additional cost will be reflected in a decrease in other types of purchase, or a forced reduction in the quantity and quality of food consumed by the family.

When it is considered that no department of housekeeping is exempt from the impact of rising prices, the position of Canadian families becomes obvious. Increased pay cheques and salaries are the inevitable accompaniment of the inflationary spiral, as job holders try to meet their growing expenses. But higher costs for the employer, in the form of a larger wage bill, are themselves a cause of rising prices. The real victims are the aged, the pensioners, and anyone who lives on the returns of his lifetime savings.

Governments have refused to face up to the real fact of inflation, much as the topic has excited discussion. President Nixon inaugurated a temporary and limited price control system which has had inconclusive results. The unemployment — in almost all countries — which accompanies the present inflation adds to the problem.

The various forms of relief and social assistance which have been set up add to inflation by providing purchasing power without the required volume of production which gainful employment would normally create. Almost everything we do in the economic field appears to contribute to the problem. Of one thing we may be sure. The politician who proposes a solution to inflation which is not a tough and uncomfortable one is not likely to be on the right track.

Dogwood — Bill Halkett

A Job for This Generation

As a kind of prelude to the forthcoming European Security Conference, recent reports from Europe—notably the western part—speak of a continent in flux, a place where any number of contingencies could drastically alter the face of world politics.

In the Common Market there has been a tendency towards technocracy, an obsession with statistics and plans, perhaps to the detriment of other real accomplishments. But near the top of the Market structure there is a man who grew up amid the political plagues Europe has had to live with since 1919—Fascism, Nazism and Communism. The man is Mr. Altiero Spinelli of Italy, one of the nine members of the European Commission, an executive arm of the Market. The commission proposes policies to the Council of Ministers and administers its decisions.

Although principally concerned with science, technology and industry, Mr. Spinelli's interests range over all Market affairs. He worries that the rising generation, although more "European" than his own, is not overly eager to build strong institutions to make European unity an enduring reality. "That is why," he says, "it is up to us. If we build valid institutions, working institutions, the next generation will carry them on. If we don't, it's quite possible they will lose interest and turn to other things."

Once again the race to unite Europe is on. But this time the race is being carried on by federalists like Mr. Spinelli, not by conquering armies and general staffs. If the lesson of the world wars is to be brought home, there may be enough high-minded Europeans in high places to do the job. Formal conferences will only ratify the facts, not point the way, as Mr. Spinelli does.

Winners and Losers

Once again two black United States athletes have created an embarrassment at the Olympic Games by demonstrating their protest (the objective is not quite clear) in front of the stadium audience. The manner of protest, as in a similar case at the Mexico City Games four years ago, was to lounge and chat on the winners' stand while their country's flag was raised and the anthem was played.

If this was to indicate dissatisfaction with their coach, as the athletes claim, it was an ineffective way to do it. If it was to make a political point, as the vast crowd believed, then it was a mis-use of the Olympic facilities. For the two men to pretend that they were "in no way showing disrespect for the flag" or the anthem is not convincing, nor is one supporter's contention that Americans cannot stand at attention all the time.

In banning the two from further competition the International Olympic Committee took drastic action. But the current Games have had more than their share of problems arising from political motives and the Committee has apparently reached its limit.

In any case, all that has been proved is that the officials and the crowd felt more respect for the athletes' country than the latter did themselves. It was hardly a great moment in history.

MAURICE WESTERN

On Parties and Principles

OTTAWA — In every election many people are confronted with the old dilemma: the party or the individual candidate. It may, as time goes on, be acquiring new dimensions.

The old arguments are too familiar to require repetition; the difficulty is that for many they are not decisive. On the broad view, it seems to me, policies (and therefore their party custodians) are of such importance that personal considerations should rarely tip the scale. But who can deny that some candidates are rightly rejected, despite the party endorsations?

And character being always important, who will censure Vancouver Conservatives who cast their ballots for Arthur Laing or Liberals in Calgary who supported Douglas Harkness? Any Parliament is the better for a few such principled men.

Voters could be spared at least some of these dilemmas by the political parties. The pay and allowances of members have been greatly improved; it ought, therefore, to be easier than in times past to find presentable candidates. Further, the responsibility of the parties, in my opinion, has become heavier because of changes in society and in the nature of government.

Moral Issue

Gordon Robertson, clerk of the Privy Council and one of our most respected public servants, has warned repeatedly that the famous leaks in Ottawa pose a moral issue for the country. Discussing motivations, he observed in a recent address: "There is reason to believe that many are the result of attitudes and values held by people with access to classified information who reject any sense of obligation, let alone any over-riding duty, to maintain the confidentiality of government information in their charge."

Thus the permissive society is increasingly, and adversely, affecting the workings of government. There are other warning signs such as the conflicts of interest in which provincial ministers have become involved. In this respect we lack the protection of the very strict conventions honored in Britain. The recent case involving Mr. Maudling was particularly interesting; according to my reading, he was generally exonerated by public opinion but nevertheless resigned with blinding speed.

With government now all-pervasive, such situations involving public servants or politicians are much more likely to develop. But there is certainly less concern about them than in Britain where there is at least a recognition of the potential conflicts to be expected of the new relations between government and industry.

Our problem is not, as some imagine, that elected members are a shabby lot. If that were so, it would reflect badly on the electorate. The great majority, in my experience, are decent men sincerely attempting to do a good job for their constituents. But it is not the greater permissiveness alone with which they must contend. There is the complicating factor that the parties they represent have lost their moorings in principle.

Such a criticism is plainly open to misinterpretation. It is not intended to suggest that the members we send to Parliament are self-serving or unprincipled. The difficulty is that problems and policies have proliferated to such an extent that policies tend to be improvisations not proceeding from first principles. Criticism is less searching too because the parties rather fearfully ape each other as they all head more or less blindly in the same direction, whatever that may be.

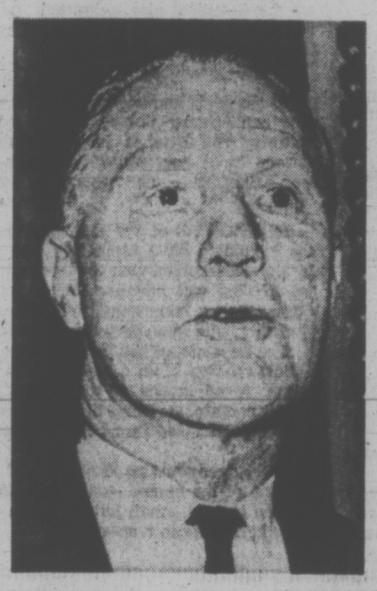

ARTHUR LAING
. . . principled man

A few examples may be worth noting. Subsidies are as old as Confederation but they used to be relatively few, justified by their sponsors in terms of some great concern such as the transcontinental railway. Now they are poured out by hundreds of millions for the most diverse and often for the most marginal purposes. Some of them being camouflaged, no one can possibly know the total bill. But what is the operative principle? Who can say? Yet anyone must concede that subsidy ultimately becomes absurdity, an attempt to pull ourselves up by our bootstraps.

What about the relations between government and industry? The old arms-length relationship seems to have been generally rejected; the new one goes under the fashionable name of partnership. In practice that seems to mean anything; one set of relationships with the automobile firms, another with textile industries, one with Michelin, another with its competitors. What about the notion of equal treatment? What about potential interest conflicts when business executives and government officials are mixed up like the residents of an old-fashioned boarding house?

Or again, what about employment and unemployment? Is it the responsibility of government to provide jobs for 14-year-olds? Why? And if it is not, why are the Opposition parties silent on the matter — happily silent since they can use the inflated figures in their campaigns against the government?

Origin No Mystery

If answers are obscure, the origin of many of these questionable, but seldom questioned, policies, is no mystery. The government has been simply too occupied with problems to think about principles. The Opposition parties are also at fault and with less excuse. Everything is defended in the name of pragmatism. We tried one policy; it failed to work; quick, Joe, let's have another.

Experienced politicians were vastly amused when Harry Hays, then a minister, advised an audience that there were no Liberal or Conservative policies. Instead, he explained, there were problems with which governments attempted to cope.

Unfortunately, this pronouncement contained a good deal of truth at the time and it has lost none of it since. Today's candidates may be tomorrow's ministers — or may, in any case, exert considerable influence. A large number of those who succeed are bound to be new members; the number of retirements alone ensures that. They will have to face these increasingly difficult challenges to government; not, incidentally, the ones which are likely to receive most attention on the hustings.

There is little doubt in my mind that most of the candidates endorsed by conventions will be persons of character; that is to say, they will be personally honest and governed, whatever their affiliations, by admirable intentions. If the threat was open corruption, which I doubt, that might be enough.

We will be well served, however, if the word "character" is construed by delegates to include attachment to principles. For the parties are not so distinguished. They tend in these times to become less and less so and are thus seriously handicapped in steering the country. In default of principles, the blind lead the blind — at full speed, generally, in all directions.

JAMES RESTON

A Lunatic Strain of Anarchy

WASHINGTON — The tragedy at the Olympic Games is just the latest reminder that there is now a kind of madness in the world, a lunatic strain of anarchy that hinders the peace and order of mankind.

The paradox of contemporary history is fairly plain: at one and the same time, there are hopeful signs that the majority of the human race is just beginning to see that the progress of man requires the co-operation of men and women of all nations. But still the majority exists with the tyranny of the minority.

The present history of American presidential politics has been influenced, if not determined, by deranged minds. One man takes the life of John Kennedy, another the life of his brother Robert, a third silences the voice of Martin Luther King, a fourth changes the course of the 1972 election by putting a bullet in the spine of George Wallace. And every commercial airplane is at the mercy, if that is the word, of any tormented skyjacker across the aisle.

Ways to Control

The problem is not that mankind is incorrigibly villainous, or that it is indifferent to this iniquitous and ruinous slaughtering and murdering, but that the majority has not been able to devise ways of controlling the maniacal and even nonsensical acts of deranged agitators and dunderheads.

The philosophers, politicians and statesmen have all tried to deal with what is obviously an iniquitous and ruinous problem, without success. Even the Soviet Union, which puts more stress on order than any other society in the world, has just refused to go along with an international convention that would require all signatory nations to suspend their service with any other nation that did not punish or extradite airplane hijackers or saboteurs.

So maybe we have to turn to the scientists for relief, or at least for some help, in minimizing the power of the mad minority. Shortly after the murder of President Kennedy, a few scientists did come forward and suggest to the government in Washington that the problem of protecting presidents as well as spotting guns and bombs at airports or in political rallies or any other politically sensitive area — such as the Olympic Games — could be helped by seeding ammunition and explosive detonation caps and guns with radioactive tracers such as cobalt 60, which could easily be picked up by portable detectors in the crowd or even trigger an alarm system in banks, airport baggage areas, or post offices.

Roots of Violence

This idea was proposed during the Warren Commission inquiry into the Kennedy assassination. Later, the Rand Corporation urged experimentation with this notion in 1966. It was repeatedly brought up during the congressional hearings on gun control since then. But very little has been done to bring the ammunition seeding proposal into operation.

There are obvious difficulties. There are now over 90 million firearms in the U.S. — over one and a half per family. The number of handguns was increasing, until the recent legislation against "Saturday night specials," at an alarming rate, more than 2.5 million a year.

Vast quantities of nonseeded ammunition and explosive detonating caps are on hand in America, and without an international agreement to seed ammunition with radioactive tracers, foreign ammunition could obviously be purchased. Also, handling radioactive ammunition and explosive caps could be an expensive business, dangerous to the health of ammunition workers unless special precautions were taken.

Nevertheless, any preventive innovation, no matter how imperfect, is worth trying to deal with the political anarchy that killed the Kennedys, Martin Luther King and the Israelis at the Olympic Games. The seeding of ammunition with radioactive isotopes would probably not have picked up Jack Kennedy's assassin with his long-range gun, but it would have spotted Robert Kennedy's assassin in that Los Angeles hotel, and the man who shot Wallace in Maryland.

Need Is Urgent

There is very little evidence that any of these potential assassins is especially intelligent. They buy their guns and ammunition where they can get them, which is usually at the local sporting goods or hardware store. And even the knowledge that radioactive ammunition could be detected by a geiger counter or some other detection device could be an important restraint.

In any event, it is fairly clear that the need for control of violence against the normal political, transportation and business activies of the nation is urgent, and should be pursued with all scientific knowledge available, and this is not being done.

After all, the Israelis in the Olympic compound, like Robert Kennedy and George Wallace, were operating in a limited area where detectors could easily and quickly spot radioactive guns and ammunition. Even if the U.S. were to put the radioactive system into operation, and even with the cooperation of other nations, it would still not be foolproof and one of its greatest dangers would be overreliance on it.

But it is one limited way in which the present anarchy might be curbed. And the surprising thing is that it has not been tried in the U.S. or proposed to other nations that are the major sources of guns and ammunition.

1972 New York Times News Service

A Nature Ramble With Skipper

FREEMAN KING

For a quiet, peaceful hike go out to Francis Park on Munn Road. The early fall days have quieted the forest in many ways.

Go down to the valley to see the Douglas firs. They are over 600 years old; some have a girth of over nine feet and reach up to almost two hundred feet in height. Look closely at the deep crevices of the bark. There are sure to be some tiny spider coccoons and many little insects that live in this habitat.

You will notice that on some of the red cedar trees a few of the fronds are a dull red and falling. This is the seasonal change and it is called "flagging." Some of the old cedars have been burned and are hollow, but the outer growth is in the process of covering the scars over.

In this particular area there is little undergrowth and the ground is soft and spongy. Other plants cannot grow here for the sunlight has been shut out by the canopy woven overhead by the old trees.

But as soon as the rains come there will be an abundance of the mushroom family which flourishes in this type of ground.

In this area you find snags, which are inhabited by many kinds of insects, and which will be the hunting ground of woodpeckers and the little brown creeper. The old snags will be the feeding place of many kinds of fungi that are helping to break down the wood into soil which will help to feed the still-standing old trees.

Move out into the more open places. Here the fall colors are beginning to show. The once brilliant display of blooms is gone for another year. But just under the ground the seeds are awaiting their turn to bring forth new life and color.

Look at some of the ferns as you wander along. The sword fern backs are covered with the wonderfully made spore capsules and they are awaiting the rains. The bracken ferns are now turning a dull brown and they will soon fade into the ground. But their root system is making new shoots that will appear in the spring in the form of "fiddleheads."

Look at the mosses and see how dry and crumbly they are now. Come back when the rains are here and they will all have taken on their bright new green and put forth their tiny spore capsules on the end of a tiny thread-like stem.

VICTORIA TIMES, established 1884, is published every afternoon except Sunday by the Times Publishers, Limited, 2631 Douglas Street, Victoria, B.C. Second class mail registration No. 0625. All undelivered copies and notices of change of address to be sent to the above address. The Canadian Press is exclusively entitled to reprint the local news published herein.

Japan Weaves Web Of Asia Dependency

By JAMES P. STERBA
The New York Times

With a speed and intensity that have sent chills through her neighbors, Japan has emerged as the pre-eminent economic force over East and Southeast Asia — a force with overwhelming power and little competition.

From South Korea to Indonesia to Burma, the Japanese have spun a web of economic dependency so strong that it would be difficult for the nations arching China to extricate themselves even if they wanted to.

Contrary to the popular notion that Japan needs them as much as they need Japan, the dependency is not all that mutual. Their reliance on Japan is steadily growing. But Japan is diversifying her markets and import sources to depend on them less and less.

●

At the beginning of an era in world relations expected by many world leaders to be dominated by economic rather than political or military might, Japan appears to have no peers among the major powers as supreme arbiter for the region.

Today Japan does more business, gives more aid, sends more tourists and even plays more golf in the region than any other country.

Her steel builds virtually all the buildings, her cars and motorcycles dominate the roads, her ships fill the ports, her radios bring the news, and her advertising keeps both the region's press afloat and its cities lit up at night.

It is almost impossible in Hong Kong and Singapore to look out a window without seeing a great neon plug for Sanyo, Seiko, National, Sony, Teijin, Datsun or Mitsubishi.

In Bangkok, a Thai businessman wakes up by a Japanese alarm clock, looks out a window made of Japanese glass, puts on trousers made of fibres supplied by Japan, puts on a Japanese watch, drives to work in a Japanese car, and watches on a Japanese television set a Japanese melodrama dubbed in Thai.

Bangkok is something of a special case, but it is becoming less so as the Japanese presence spreads. Japan's economic dominance grows stronger and the future of Asia lies increasingly in the hands of Japan.

Her major competitor for that role, the United States, is fading fast militarily. America's economic interests are substantial in Asia but growing at a snail's pace compared with Japan's. The U.S. can still wield considerable political weight in Asia, but its drift toward isolation makes many Asian leaders doubt whether it wants to.

In Asia, the Soviet Union and the European Economic Community are economic little leaguers compared with Japan. China, her only potential Asian competitor, is not even in the ballpark, and is judged 10 years behind.

●

Regional leaders talk of balancing major-power influence, but they remain wary of the intentions of Moscow and Peking. Europe's colonial stamp on the region ended symbolically last year when the British withdrew from Singapore. America's military grip was loosened and its economic energy sapped on the battlefields of Vietnam. And into the vacuum Japan has marched.

She has done so with the blessings of the developing nations involved, so far. Despite vocal criticism of her business-government tactics and social habits, and warnings of her looming new militarism, Japan continues to be nervously welcomed. There is little other choice.

The conspicuous American presence, which led to the "Ugly American" syndrome of the 1960s, has been replaced by a conspicuous Japanese presence and gibes about the "new Jews" of Asia, the "economic animal," and the "Ugly Japanese."

●

The nations of the region have increasingly turned to Japan for their import needs. Japanese products are better, cheaper and quicker to get. They spend money acquired from their own exports round the world. They also spend money that the Japanese government and Japanese companies lend them to build factories and buy machinery and construction materials from Japan.

Without military might or political muscle, Japan has gone far beyond her goals of World War II. In 1942, Lt. Gen. Hideki Tojo, Japan's War Minister, told his countrymen:

"The objective of the great East Asian war is founded on the exalted ideals of the founding of the empire and will enable all the nations and peoples of great East Asia to enjoy life and to establish a new order of co-existence and co-prosperity on the basis of justice and Japan as the nucleus."

Today, Japan is the nucleus, and co-prosperity has become her obligation.

A major study published this March by the Japan Economic Research Centre shows that in 1960, one-third of Japan's exports went to non-Communist Asia, from South Korea to Burma. By 1970, the figure was down to one-fourth. By 1980, according to the study's projections, one one-fifth of Japan's exports will go to this region.

Yet because of Japan's selling explosion in the region (and everywhere else), the market share of Japanese products has risen from 14 per cent in 1960 to 26 per cent in 1970. And by 1980, it is expected to be 40.5 per cent.

Japan's imports from the region are growing, but decreasing in proportion to her total needs. The region's share of Japan's imports dropped from 20 per cent in 1960 to 15 per cent in 1970, and is expected to be only 13.6 per cent by 1980.

All this means that in eight years, Japan will count on the region to buy only one-eighth of her goods and supply one-fifth of her imports. But these countries will rely on Japan to supply not much less than half of their outside needs.

Trade imbalances do not imply dependence, but the market share does because it shows how uncompetitive the other major economic powers are becoming in the region. One way they have tried to remain competitive is by investing in factories to utilize cheap local labor. Japan has lagged in investment, but now with $16 billion in reserves and her countryside littered with factories and pollution, she has begun investing furiously.

●

From 1951 through 1970, Japan invested only $2.7 billion abroad. In three years, that figure will be $10 billion. By 1980, according to projections, it will be $27 billion. Previously, the greatest chunk was invested in North America. In the next eight years, the biggest part — about one-third — will be in Asia, Australia and the Pacific Islands.

By investing in raw-material production and processing industries, Japan will accomplish two goals: She will gain more direct access to raw materials and will be able to export some of her polluting factories.

Japan is the logical market for the raw materials of Asia. Her appetitie is insatiable and her ports are closer, allowing her to buy in volume and pay more than American companies that have to consider transportation costs and that have sources closer to home. Japan is the largest importer of raw materials in the world and the second largest consumer — the United States is first.

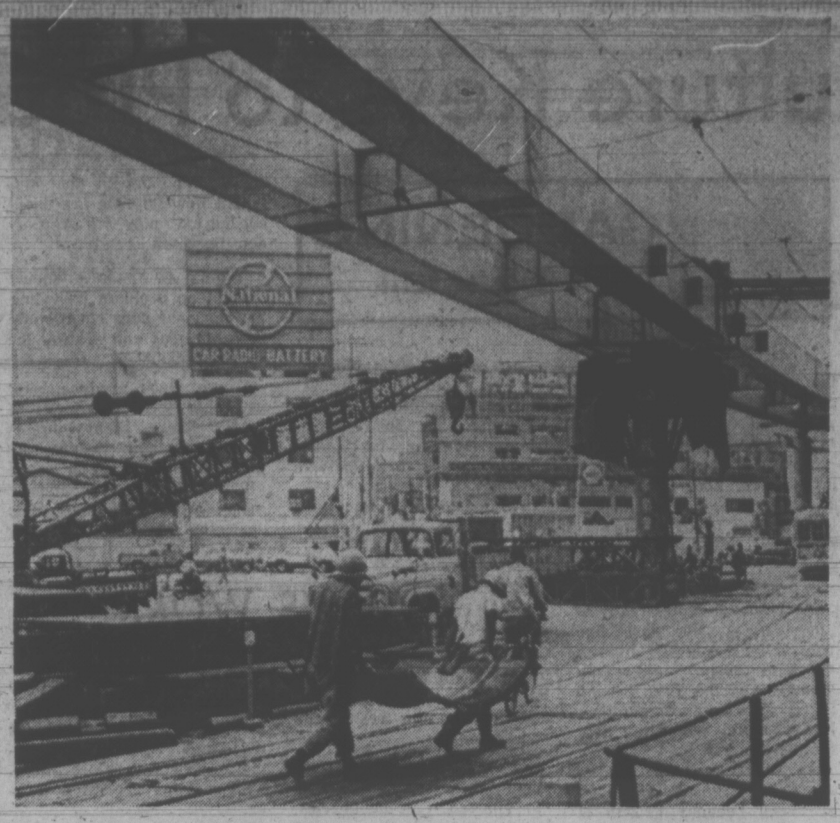

Japanese industry has created a one-sided reliance

Asians Snubbed In Rhodesia

By LEN HORNE
Johannesburg Star

The man at the bar in a Salisbury hotel was a regular sundowner customer. He was quiet, respectable and wealthy. And brown.

As he ordered his drink, a White man leaned over to the bartender and called loudly: "I didn't know you served Kaffirs here."

There was an awkward silence. The manager was called and he apologized to his Asian customer. Then he turned to the White man: "If you don't like it, you can go elsewhere."

He did, for there are plenty of bars in Rhodesia which serve Whites only.

"We're used to this sort if thing," said the Asian later. "It happens several times a day.

"Under the Constitution, we're classified as Europeans .But in social and business life, we're second-class citizens."

As second-class citizens, the big bogy facing Rhodesia's 16,000 Coloured people and 9,000 Asians is the controversial Residential Property Owners (Protection) Bill, shelved during the Anglo-Rhodesian settlement, but still very much under consideration.

Far-reaching

Although the Bill designed to prevent residential infiltration into European areas would directly affect only a small number of people, its implications are far-reaching.

It would clearly relegate Asians and Coloured people to second class status even though they rate as Europeans for the franchise.

It would also, contend the Bill's critics, kill any hopes of improving relations between the country's four racial groups.

Both the Asian Association and its sister organization, the National Association of Coloured Peoples, stand for contact and dialogue.

Both act as useful channels for making African grievances known to the government.

Both have been quietly and constitutionally chipping away at racial discrimination in Rhodesia for nearly two decades.

Among their successes have been integration at cinemas, certain hotels and swimming pools, and in certain trading licence disputes.

The biggest bone of contention of all is housing.

'Fight to End'

"We will fight the RPO Bill to the end, in the courts," promised Mr. S. N. Mehta, secretary of the Asian Association.

Mr. Mehta, a shop owner heavily involved in community work, is one of the much-feared "infiltrators," having paid cash for a house in the European area after being refused a building society loan "because of the uncertainty of the government's position."

Mr. G. Ismail, a Salisbury City Councillor (the only Asian one) and president of the Asian Association, is another infiltrator.

But even ready cash cannot buy homes in most of Salsbury's European residential areas where property developers, estate agents and individual sellers have written "segregation clauses" into deeds of sale.

There are other sore points, too, notably Rhodesia's "Whites Only" immigration policy.

"Too many of the Whites coming here to settle turn out to be the worst racialists of all," commented one disgruntled Coloured youth at the University of Rhodesia.

"Here we are struggling to find jobs even when we have degrees, and these people come here hardly able to even write their own name."

No male Asian or Coloured — and of course no African — is admitted to Rhodesia either as an immigrant or on a temporary basis as a student, no matter what his qualifications.

Resentful Mood

The general mood among Asians and Coloured people is a mixture of acceptance and resentment at Rhodesia's peculiarly racialistic multiracial society.

This was reflected in a divison on the merits of the Anglo-Rhodesian settlement proposals which saw about half the Asians and Coloureds accepting the terms, but only with reservations.

"We realize that we're in the middle," said one young Asian. "We're not about to create a bloody revolution. All we ask is that there be no double standards. I was born here and so was my father. We're Rhodesians."

Sure We Can Adapt, But Survival Is Not Enough

By COLMAN McCARTHY

New movements breed new words. Two years ago during Earth Week, it was ecology. This year it is ecocide. Defined, ecocide means that unless a firm brake is applied soon on how we are feverishly abusing our resources, the earth is a runaway planet doomed shortly to collapse. Yet, as much as we may be an endangered species, it is hard to imagine a total wipe-out.

Every disaster, no matter how heavy the downpour of tragedy, always has a few survivors who get to a dry ground of safety. Instead of worrying about deadlines for extinction, thought needs to be given to a danger even closer and even more fearsome: adaptation. The greatest horror is not that we are killing the land and possibly ourselves, but that we calmly adapt to it.

★ ★ ★

Because adaptation to pollution is made in small fits, we see each giving-in as only a minor loss, not a big one. If pollution came in killer doses, we say, then we'd fight back. But why sweat the small stuff? Adaptation is easier.

For example, a city park is taken over for a new highway, so the neighborhood people adapt and use another park a mile away. A stream through that park has been contaminated by the town's power plant, so the people are told to fish upstream, 30 miles away. They go upstream but a chemical factory blackens the air there with smoke, so breathing is bad. They are told to go across the state line 100 miles away, where there are tough clean air laws. They go, but a new airport for jumbo jets is going up, so the noise will prevent sleeping at night.

DUBOS
. . . quality needed

In desperation, they decide to go 2,000 miles away, to buy some land in the remote hills of the north country. When they arrive, the air, earth and water are clean all right, but the spread of land they bought has a new neighbor: the defence department, building ABM silos.

★ ★ ★

Each loss along the way was only a small one, penny ante stakes, but in the end, the adapting citizens found their fortune — their environment — taken away. The statistics of pollution show that we've been adapting well; much of America lives comfortably with the following:

● 50 per cent of U.S. drinking water has been discharged only a few hours before from some industrial or municipal sewer. In the last 10 years, 128 known outbreaks of diseases or poisoning have been caused by contaminated drinking water.

● Pesticides killed 6 million fish in one recent year.

● Strip mining may soon claim 71,000 square miles of American land, an area the size of Pennsylvania and West Virginia combined.

● In one Washington inner city neighborhood, 25 per cent of the children tested under six showed high levels of lead in the blood. The source is now seen to be not only paint, which the children eat, but breathed air made foul by car exhaust containing lead.

● By 1976, we will have the disposal problem of 58 billion non-returnable bottles and cans.

● 40 million pounds of dog dung are deposited annually on streets by dogs in New York City.

That most people become good sheep and adapt to these horrors may be a tribute to human flexibility; but isn't something subtracted from the sum of the person's individuality and emotions? A clear equation is created: Adapt to the subhuman and you may become subhuman too. No one reverts to become King Kong overnight, but the chance for some loss in humanity is present.

Dr. Rene Dubos, a sensitive scientist who does not believe that mere survival is enough, has written: "It is not man the ecological crisis threatens to destroy but the qualiy of human life, the attributes that make human life different from animal life. Wild animals can survive and even multiply in city zoos, but at the cost of losing the physical and behavioral splendor they possess in their natural habitat. Similarly, human beings can almost certainly survive and multiply in the polluted cage of technological civilization, but we may sacrifice much of our humanness in adapting to such conditions."

★ ★ ★

Like pollution, adaptation comes in many forms. Much of it results from laziness — better to yield than fight — but much also is caused by other reasons. The inner city poor, who must suffer pollution at its most fetid, often have no choice except adaptation to their conditions.

A second form of adaptation is the kind found not among those trapped in the slums but among those comfortable in the suburbs. Not only can they escape or block out the worst assaults of pollution, but they believe the mild assaults they do feel are only temporary.

In the debate to get lead out of gasoline, for example, many accept the argument that we must be reasonable and face "the economic realities," not just the environmental ones. Thus, people who talk about banning cars sound like wild men compared to those calling for "reason." After all, if lead comes out of gas, it will cost more and you won't get good mileage. Yet, the car banners persist. "Is it important that people get good mileage? Is that greater economy than children whose brains get addled?"

A third cause for widespread adaptation is that many citizens are not even aware a problem exists. Jerome Kretchmer of the New York City Environmental Protection Administration teaches a class at the new school in New York. When he came to the subject of garbage, "I took them out to the landfill and there was nothing so overwhelming as standing there a couple of hours and watching 650-ton barges loaded with New York City's refuse being unloaded at the rate of 14,000 tons a day and watch it get carried out a mile, two miles to the landfill site and see it get dumped and watch these wagons come back . . . you have the feeling it is never ending, you have the sense you are never going to get rid of it and that no systems are being designed to create less of it."

Not only is the one-way container industry intent on keeping on with the throwaway system, but many of its members lead an organization called Keep America Beautiful. Its message? Don't litter.

Thus, they tell the lone consumer not to be messy around the neighborhood, as if putting a can in the litter basket really gets rid of it.

Is there any hope, is there anyone who isn't adapting to pollution? Surprisingly, large numbers of lone citizens, groups, even whole communities, are part of the new environmental resistance.

★ ★ ★

City officials in Oberlin, Ohio, for example, passed a stiff law in January making it illegal to sell, offer for sale, or even possess non-returnable cans or bottles.

If by Earth Week next year, or the year after, actions like this multiply, and the philosophy of non-adaptiation spreads, then possibly the ecocidal deadlines will be wrong.

The Washington Post

The Ordinary Man Is Best

By DENNIS BRAITHWAITE
The Toronto Star

Call me queer if you like, but I find Richard Nixon charismatic.

Not in the ordinary way, not handsome, athletic, intellectual, ironic, urbane, articulate; or a smooth dancer, great skier, magnificent horseman, fabulous scuba-diver.

But as the quintessential ordinary man, who takes a lousy picture, makes awkward gestures, is nervous in crowds, looks odd in his clothes and would probably be ridiculous in swimming trunks. He sweats when he's uptight, which seems to be most of the time; he doesn't even know how to smile in any orderly or attractive way.

The irony of Nixon's place in American life is that while he is living proof that this is the century of the common man, the liberals who invented that phrase and notion simply can't abide him. Walter Cronkite and Eric Sevareid made hardly a token attempt to mask their displeasure at having to watch his nomination in Miami last month.

Yet, at the end, Sevareid was constrained to admit that all those people in the hall harbored something warmer than respect for the president. "They actually seem to like him," Sevareid said in disbelief.

Why should it be so hard to like Richard Nixon? Watching him and his wife, Pat, shaking all those hundreds of Republican hands, it seemed to me they really made contact with every single one. Those were real, not dead-fish handshakes; the small-talk, though we couldn't hear it, looked authentic, not the usual muttered "gladtaseeyu" that politicians offer their well-wishers on these occasions.

Nixon is difficult for some to swallow because he does violence to the traditional romantic conception of a great man. Our leaders, we have always thought, should be superior, either in real physical or mental stature, or by reason of birth, lineage, wealth, position; or, failing all those tests, by accomplishment.

NIXON
. . . one of us?

Even Eisenhower, despite his incredible popularity, didn't make it with our opinion-setters. After all, who was he? An ordinary West Point graduate who hit it lucky in the Second World War. Where was the panache, the wealth, the family background? Was he even an outstanding general, or just a grinning diplomat that none of the great could take seriously?

So we come to Richard Nixon; surely this is too much, a man without any record of leadership, not even military leadership. Just an ordinary Joe, who likes Mantovani and probably puts ketchup on his French fries, who believes all that stuff about the American Dream and is always dragging God into everything.

Okay, but this is the century of the common man and here is our common man, right at the top. Is it all that bad? Banal he certainly is; no style at all. But has he been so awful in office, compared with Kennedy and Johnson, or Harry Truman, the greatest sabre-rattler of them all?

The world has cooled under Nixon, hasn't it? He has come most of the way out, rather than gone further into the morass of Vietnam, opened China's door and at least is being civil to Russia. These are all gains over what we had before, you can't deny that.

Haven't we had enough of great men, when you think of what their greatness has done to the world? Perhaps an ordinary man, even so ordinary a man as Richard Nixon, is the soundest and therefore the safest kind of leader for our apocalyptic times.

MULLINS MARINE
10-SPEEDS
OVER 300 IN STOCK
925 YATES STREET

VICTORIA HORTICULTURAL SOCIETY
FALL SHOW
Friday, September 15th, 2 to 10 p.m.
Saturday, September 16th, 10 a.m. to 8 p.m.
First United Church Hall
932 Balmoral Rd., at Quadra
ADMISSION: 50¢
● Plant Stall ● Refreshments ● Auction
● Parking on North Park St.

PHILIPS COLOR TV SALE
MODULAR 4 TV
It took Philips 4 years to develop and perfect this color TV. It now ranks with the top sets. The set consists of 4 panels which in case of trouble can be replaced in minutes.
26" CONCOLE MODEL, AS SHOWN $699.95
● OTHER MODELS FROM $659.95 ●
WE ARE SO SURE OF ITS PERFORMANCE THAT WE GIVE YOU A FULL 2-YEAR WARRANTY ON ALL PARTS AND SERVICE.
ATLAS STEREO & TV
763 FORT ST. Open 'til 9 Friday Bank Financing 385-2712

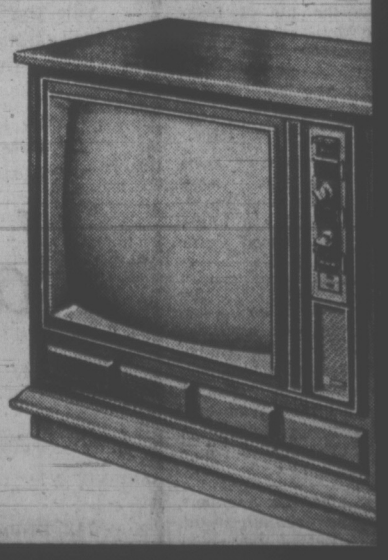

Pruning, Culture Keys to Productive Vineyards

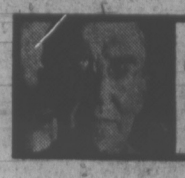

GARDENING
jack beastall

Hundreds of older gardens in the Victoria area have a grape vine clambering over a delapidated tool shed or garage.

In many instances the property owners have no idea what the plant is, being satisfied that it covers a potential eyesore, and tends to hold the structure together.

When identifying plants in a garden I have often been asked what that "shrub" over the shed is called. I'm told it never produces any flowers and it drops all its leaves in fall, but it is spreading and needs some form of control. Can it be pruned?

Sure, it can be pruned. It is a grapevine, planted 50 years ago judging from the size of the main truik, and it probably produced wonderful crops to please the palate of the original owner and his friends.

A grapevine? No, it can't be, because it has never had a sign of a grape on it. Are you sure?

★ ★ ★

Occasionally such a vine will produce a bunch of grapes, the discovery of which causes as much excitement as would a herd of elephants lumbering along the street.

Phone calls follow: How do you make the grapes "get big?" How do you make them "get sweet?" Will it have more? Why aren't there lots?

Suddenly, that vine over the old garage becomes the most important plant in the garden.

Similar questions come from gardeners who have planted grape vines in the last five to ten years and never obtained the bunches of delicious fruits they had dreamed of gathering.

The first thing to recall is this: the amount of fruit on the vine now, its size and condition, is the result of the culture given to the vine from the time of pruning last winter. No care, no fruit. Good care, good fruit.

Size of fruits depend on the variety of grape being grown, the amount of soil moisture available thoughout the growing season, limiting the number of fruit bunches to the size of the vine, nipping off the laterals at two leaves beyond each flower head, nipping sub-laterals as they form, and thinning each bunch of fruit from the time the grapes reach the size of a black currant.

This reads as it it were a lot of work, but actually it does not amount to a great expendiure of time on one vine, and the home gardener has the time. Therefore the home grape vine should produce superb grapes for either dessert or wine making.

Sweetness does not appear in the fruit until the last 10 days of ripening, therefore it is important to know the maturity date of the varieties one grows.

★ ★ ★

Early varieties are ready to pick during the last two weeks of August in an average season; mid-season varieties in the first two to three weeks of September; late varieties from mid September on.

An exact date for picking cannot be given for our coastal areas because growth is controlled by weather conditions that have prevailed since the previous April.

The best guide for the beginner is tasting the largest fruits from several bunches located at different points on the vine. There is no way of ripening grapes after they have been picked. A written record of picking dates will help for a similar season in the future.

Lack of fruit on an old vine can be rectified by proper pruning and culture. Pruning of grapes is done during winter when the vine is dormant so as to avoid excessive bleeding.

The flower heads appear on new laterals of the current season. This means that sufficient new laterals are needed, but too many will overburden the vine.

Younger vines should present no problem providing the gardener does not become too ambitious and destroy the feeding roots.

Grape vines produce what we could term two kinds of roots; large heavy roots which penetrate deeply into the soil and, in time, reach soil which is permanently moist, and matted fine roots near the surface where air and food is abundant; these spread widely around the plant.

It is these surface roots that have to be protected and not disturbed. A mulch of half-rotted cow or horse manure in April over a wide area around the vine provides the necessary humus, some nourishment, and protection from hot sun and drying winds.

★ ★ ★

While high nitrogen is considered necessary for the commercial production of grapes, a balanced fertilizer such as 6-8-6 or 13-16-10 seems better under coastal conditions in the home garden. This is applied before mulching with manure in spring.

Grape vines can become an unamanageable tangle unless regularly pruned. There are almost as many theories on pruning as there are growers of grapes. From these diverse opinions have emerged three or four methods now considered best for outdoor vines.

These are fully discussed in free bulletins available from the British Columbia Dept. of Agriculture in the Douglas Block on Government Street.

If you already have a grape vine in the garden, either old or young, you have the potential for good home grown grapes. All you need is guidance as to the minimum culture and attention the vine requires, and this you can get from the bulletins.

Although originally designed for the commercial grower and for Okanagan conditions, much of the basic culture, and the pruning, applies equally to coastal areas. Dates may have to be somewhat adjusted for local conditions.

Since work on the vines begins after complete dormancy is reached, it is not too spoon to start your homework.

Plants are usually available by late winter, but it is wise o have a talk with local growers now. You want to know which variety suits your particular needs, which do best here on the coast, and the soil preparation that will be needed this fall.

Just as important is the placing of your order now while there is still a reasonable stock from which to select.

WEEK'S WORK

This is the time to be lavish in use of cut flowers and colorful foliage for the house, and in using the fresh fruits and vegetables.

Pick and use young squash, cucumbers, beans and the vine-ripened blackberies, logans and tomatoes.

Cuttings of Buddleia globosa and B. variabilis taken now will root in pots in a coldframe for next spring.

During the next week or so, get seeds sown of hardy annuals to save time and trouble next spring. Choose areas well drained in winter, and a sandy loam. Some of these may appeal to you: larkspur, candytuft, godetia, clarkia, gilia, calendula, viscaria, eschscholzia.

Potatoes are better keepers if foliage (haulm) is completely dried off before lifting. Test root may be lifted earlier.

Layered strawberry runners can be severed when well rooted. Keep no more than two from each good plant. Put out into prepared bed now. They will root again before winter frosts.

Dry sacking over squash, tomato, dwarf beans on cold nights prevents harm and allows plants advantage of further sunny days.

DR. DAVID M. DERRY
is pleased to announce that
DR. CHARLES E. BABIN
has joined him in practice
at
303 Goldstream Avenue
Colwood Corners
Victoria
By appointment
Office 478-8388 — Doctors Directory 383-1193

Victorian Tradition on the Block

By PAT MURPHY

Satinwood and mahogany beds, marquetry desks and cabinets sharing rooms with massive mid-Victorian furiture; Canton, Imari and Meissen porcelain contrasting with English riding crops and hunting horns —all will go on the auction block on Sept. 29.

The contents of "Tancred" home of the late eccentric millionaire, Allan Douglas Ford, will be sold by Kilshaw Auctioneers Ltd.

"Tancred" itself, glowing hilltop mansion set on more than an acre of once-landscaped land at 1012 Terrace Avenue, will probably be sold at a later date.

The home, which takes its name from a 12th Century Sicilian king and Crusader was built in 1908 for then provincial assessor James K. Worsfold.

Ford, who died at the age of 94 in 1967, a lonely, embittered fiancier, was a familiar figure to many on his daily walks from his residence to an office in the Yarrow Building.

A reserved and private man in life, 40 years apart from his wife and son, he would have been horrified at courtroom evidence which described him as fantasy-filled and deluded.

Each day he walked back to his home which resembled, and still resembles, a set from a mid-Victorian film. Some 40 years before his death his beautiful wife fled from this ornate but austere pile to Australia from which, in letters recited in court, she described Ford as a cold, hard man.

All this and more was brought out in litigation which covered four years and extended all the way to the Suprememe Court of Canada.

It all came to an end on Aug. 25 when a settlement was disclosed to the Suprememe Court of British Columbia which ended further proceedings brought under the Testator's Family Maintenance Act — the final scene in a long legal play.

★ ★ ★

In a will made in 1958, Ford left an estate of $1,152,792 which included a legacy of $50,000 to John Douglas Ford, then a radio news broadcaster in Melbourne, Australia.

With the exception of bequests to relatives and friends, the bulk of the estate went to seven Victoria institutions: Queen Alexandra Solarium, Children's Aid Society, Salvation Army, Gorge Road Hospital, YM-YWCA, Multiple Sclerosis Society and the Victoria Symphony Society.

Young Ford contested the will and, in January, 1969, an eight-day hearing was held before Mr. Justice R. A. B Wootton of the Supreme Court of British Columbia.

Representing Ford was a battery of lawyers headed by Donald G. Cameron, of Victoria. D. M. Gordon headed the legal staff acting for Royal Trust Company, executor of the estate.

It was disclosed that there were two wills involved. One, made in 1933, left the bulk of the estate to son John Ford and the second, made in 1958, left the son $50,000 and divided the remainder among the Victoria organizations.

★ ★ ★

BEDS, DESKS, ROOMS, CROPS, HORNS TO GO

★ ★ ★

The exectutors maintained that the 1958 will was valid while John Ford and his counsel held that the 1958 will was made while the father was of unsound mind and that the 1933 testament was valid.

Because of the large sum involved and the evidence, some of it bizarre, the case attracted international attention.

Ford senior was portrayed as a dour "English gentleman" type of man who, nonetheless, was given to flights of dramatic fancy; a man who greatly embellished his stories and went to any lengths to hold the stage.

Brought out was the fact that in later years Ford believed that John was not his legitimate son. John's counsel set out to prove that such a belief was patently false and one of the old gentleman's many delusions.

Also involved in evidence was the authenticity of several of the pieces in Ford's collection of furniture and memorabilia. Colorful evidence was given about the "Winslow chest" and the "Potsdam tray."

In his ruling Mr. Justice Wootton said that Allan Douglas Ford had been of sound mind when the 1958 will was made and that it was valid. He thus confirmed one of the codicils which left Ford's large home and its contents to the City of Victoria.

Meanwhile, John Ford's counsel launched an appeal.

After six days of evidence the British Columbia Appeal Court unanimously upset Mr. Justice Wootton's judgment, thereby validating the 1933 will.

★ ★ ★

However, in the final appeal to the Supreme Court of Canada, made by the executors, Mr. Wootton's original judgment was restored.

Meanwhile, John Ford had begun a separate action under the Testator's Family Maintenance Act claiming he was entitled to a larger share in the estate.

With the vista of another several years of litigation in view, the parties began serious negotiations for settlement.

To begin with John Ford made an offer of $30,000 to the City of Victoria for its rights to "Tancred" and contents.

Faced with ever-mounting maintenance costs and having no real use for the property, the city accepted.

Finally, an agreemnt was hammered out by the representatives of John Frod, the trust company and the seven residuaries.

In the settlement Joh Ford receives $62,500 on top of the $50,000 legacy provided for in the will.

He gets "Tancred" and its contents. His costs including all court and legal fees and the costs of maintenance owing on "Tancred" are to be paid from the estate.

Residue of the estate in varying amounts, will go to the Victoria institutions.

It was pointed out by Mr. Cameron that the fiscal interest which has accrued on the estate since Mr. Ford's death will take care of most of the costs and that there will be about $1,000,000 to be divided approximately as follows:

Children's Aid, $300,000; YM-WYCA, $200,000; Solarium, Salvation Army, Gorge Road Hospital, Sclerosis Society and Victoria Symphony Society, $100,000 each.

Cobwebs and dust are being swept out of "Tancred." Glass and silver and floors are being cleaned and polished, walls are being washed. The old house look better than it has in years.

It may yet become a gracious Victoria home.

Canada's Past in Comics

TORONTO (CP) — Now it's Canadian history in comic books.

A group of young Toronto artists and writers has taken episodes from Canada's past and transformed them into fast-paced books in the familiar comic format, which will be distributed to Toronto schools and libraries.

Using a $15,000 Opportunities for Youth grant, six artists and five writers spent a month researching story lines and period costumes, as well as reading comic books, before putting anything down on paper.

They are covering such topics as the life of Louis Riel, the Metis rebel who led a Prairie revolt in the 1880s; the creation of the North West Mounted Police and the destruction of the Huron nation by the Iroquois in the 1660s.

"The stories are as accurate as possible," says 21-year-old artist John Heard, who thinks there is a future for Canadian-produced comic books.

"There are 21 million Canadians who haven't seen a Canadian comic book since the end of the ban on United States comics during the Second World War," he adds. "If we could get them published, I'm sure there would be a market for Canadian comic books in Canada."

He says about six members of the group would stay in the comic book field if they could find a market and some financial backing.

"The toughest thing is to get Canadian publishers to recognize the fact that there is talent in Canada and a market for it," writer Cal Lucas, 19, says.

In the matter of expense

The thought that bereavement should impose a financial burden upon anyone is not a pleasant one. At Hayward's Funeral Chapel we are prepared to serve anyone from any walk of life. It is not necessary to join a so-called "Society" in order to achieve minimal expense.

At Hayward's we respect each family's financial circumstances, and we provide the type of service you prefer. We will discuss costs fully and frankly at any time with no obligation.

We stand ready to serve the family's wishes, quietly, sympathetically, with efficiency and dignity.

Hayward's
FUNERAL CHAPEL
Reginald Hayward
Manager
Carrying on a tradition that has been part of the community since 1867.
743 Broughton St. 386-3505

NON-Property-Owners Residing in ESQUIMALT
REGISTER TO Vote!

NOTICE IS HEREBY GIVEN that persons OTHER THAN PROPERTY-OWNERS whose names do not appear in the 1971-1972 List of Electors for Municipal Elections and who desire to have their names included in the 1972-1973 List of Electors, must deliver to the undersigned ON OR BEFORE 5:00 P.M. on OCTOBER 2nd, 1972 a Statutory Declaration in the Form presented, which form may be obtained from and taken before the undersigned.

The names of property-owners are automatically included on the List of Electors and others who may be included by declaration are Canadian citizens or other British subjects of the full age of nineteen (19) years who are:

(a) RESIDENT - ELECTORS
—being persons who are Canadian citizens or other British subjects and have resided continuously for not less than six months within the Municipality immediately prior to the submission of the declaration, or

(b) TENANT - ELECTORS
—being persons who are Canadian citizens or other British subjects and Corporations which are, and have been continuously for not less than six months immediately prior to the submission of the declaration, tenants in occupation of real property within the Municipality, or

(c) SPOUSES OF V.L.A. SETTLERS
Spouses of Veterans holding an agreement to purchase land under the Veterans' Land Act. For full particulars in this regard consult the local V.L.A. Office or the undersigned.

For the name of a Corporation to be entered on the List of Electors, either as an Owner-Elector (property-owner) or a Tenant-Elector, it is necessary to have on file with the undersigned on or before OCTOBER 2nd, 1972, a written authorization naming some person of the full age of nineteen (19) years who is a Canadian citizen or other British subject to be its agent to vote on behalf of the Corporation (forms for which are obtainable from the undersigned) and in the case of the Tenant-Elector, the declaration referred to above.

Corporation of the Township of Esquimalt

WANT TO BUY A NEW COLOR TV?

Here is An Incredible Offer from Happy Harry's Warehouse

That ASSURES you of THE BEST QUALITY—BEST SERVICE and at an INCREDIBLY LOW PRICE!

We have taken a calculated risk (based on the law of averages) by committing ourselves to a quantity purchase of 480 color TV sets in 5 different models.

We cannot store them all at our Warehouse Store . . . so we draw them . . . 24 at a time from the manufacturer's warehouse depot.

A commitment like this has resulted in our obtaining the best deal possible . . . so we are making

AN INCREDIBLE OFFER!

HERE IS WHAT YOU DO;

(A) Come in and select YOUR model from 5 different styles.

(B) Place your order right away — along with many others doing the same thing.

(C) As soon as we receive 24 orders a shipment is made from the manufacturer's warehouse depot. (This is usually a matter of 2-3 days.) Some models available immediately from our display stock.

(D) You are ASSURED of the BEST DEAL in the Greater Victoria area along with guaranteed delivery as stated on your sales bill.

(E) Flexible budget terms available.

WE EXPECT TO SELL-OUT THE ENTIRE 480 SETS IN 21 DAYS

THAT'S HOW HOT THE PRICES ARE!!

Due to the nature of this special promotion the manufacturer's name and prices are withheld (except for ONE example as advertised.)

COME IN -- SEE -- BE CONVINCED YOU HAVE NOTHING TO LOSE

20" Automatic tuning. Beautiful walnut finish. Excellent color picture.

Mfg. List 499.00
INCREDIBLE OFFER 379.00

HAPPY HARRY'S WAREHOUSE SALES
779 Pandora 385-4146

Thurs. and Fri., 9 a.m.-9 p.m.
Mon., Tues., Wed and Sat.
9 a.m.-6 p.m.

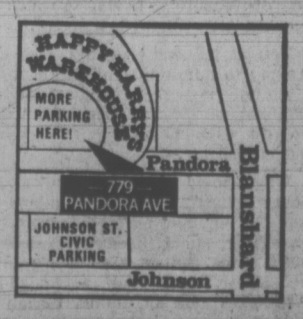

A YEAR LATER the armed convicts (top photo) in corridor at Attica state prison in New York are replaced by orderly group of convicts (bottom photo) escorted by a single guard, armed only with a nightstick.

Year Passes Since 43 Died

ATTICA, N.Y. (AP) — A year ago Friday, Lieut. Richard Delaney went into Attica Correctional Facility's yard to break up what seemed a scuffle between two prisoners and one of the two swung at him.

The next morning an uprising began that lasted for 97 hours.

By the time the revolt was quelled by a state police assault on Sept. 13, 43 men — 32 prisioners and 11 prison employees — were dead or dying. One of the employees was injured fatally in the rioting, the others were hostages of the rebel felons.

Friday at Attica, a convict population half the size of last fall's, watched over by a beefed-up and integrated guard force, is scheduled for a routine day.

Memorial services and other activities related to the first anniversary of the bloodiest U.S. prison rebellion are being confined mainly to next Wednesday by prisoners, widows and friends of the employee casualties and groups that have accused state officials of ordering a massacre after three days of negotiations failed.

But a correctional services departments spokesman says some demonstrations are expected outside the 54-acre compound in this small western New York village by pro-prisoner organizations.

No trouble is expected inside the prison, says Supt. Ernest L. Montanye, who took over as warden this spring.

Several of the 29 hostages who survived still work at the prison.

Also next Wednesday, in New York City, a special state commission which investigated the causes of the uprising plans to release its 500-page report and a film of the assault.

Another major report, that of a special grand jury is expected next month, when Correctional Services Commissioner Russell G. Oswald's book Attica: My Story also is due for publication. Oswald led the negotiations and gave the go-ahead to the state police for the rescue assault.

Rebuilding and remodelling of the facilities destroyed or damaged a year ago has brought all buildings except two damaged cellblocks back into use.

New programs, such as compassionate leaves for trusted prisoners who have critically ill relatives or emergency domestic problems to resolve, are under way. A wholly revamped educational program was drawn up.

THE GOOD LIFE

The Carleton County Jail near Ottawa, (above) was built when Canada was still a British colony and since 1939 has been regularly condemmed by citizens grand juries as unfit even for society's enemies.

Finally, the Ontario government has acted. A new brick building, looking more like a suburban high school than a prison, opens this fall.

Euphemistically termed a "detention centre," its prisoners will be treated to color television, piped-in misic and louvred windows instead of bars. (CP Photo)

Israelis Fight For Air

JERUSALEM (AP) — Israeli broadcasts to Russian Jewry are being jammed on all frequencies, but a broadcast official says: "We must continute to broadcast with the interest of oppressed Soviet Jews at heart."

To help combat the jamming the ministry of communications has approved a $500,000 allocation for more powerful equipment.

Israel's external broadcast service, Kol Zion Lagola, transmits seven hours daily in Russian, Hebrew, Yiddish and Georgian. More than three-quarters of the programs are news bulletins, followed by brief political commentaries. There are also broadcasts of cultural and social interests.

"Kol Zion Lagola does not broadcast anything that deals directly with internal Soviet affairs. It is the news of Israel and of the various Jewish communities in Russia."

Care is taken to exclude statements reflecting anti-Soviet sentiments or political bias, he said. Along with news of Soviet Jewry, letters written by other dissident Jews — complete with names and addresses — are read over the air.

Peace River Tours On Winter Hours

Winter tour hours are now in effect at British Columbia Hydro's Peace River power project, 460 miles north of Vancouver.

In announcing the changes in hours, B.C. Hydro said guided tours will be available between 8 a.m. and 3 p.m. Monday through Friday, except on statutory holidays.

FIRE
SMOKE DAMAGE SALE
BOATS
WORLD OF PLEASURE
PEARSON

VICTORIA ODDFELLOWS
LODGE No. 1
MEETS MON., SEPT. 11
8 P.M.
I.O.O.F. HALL
1323 Douglas Street
"Visitors Welcome"

SILVER THREADS

Following is a list of Silver Threads activities for the coming week:

MAIN CENTRE

Monday: 9 a.m. — drop-in, shuffleboard, pool, library; 9:30 a.m. — arts and crafts classes; 10 a.m. — kitchen band; 1 p.m. — drop-in, cards, library, stamp club, bridge, arts and crafts classes; 7:30 p.m. — whist.

Tuesday: 9 a.m. — drop-in, cards, shuffleboard, pool, library; 9:30 a.m. — arts and crafts classes; 10 a.m. — keep fit class; 1 p.m. — drop-in, cards, library, arts and crafts classes; 7:30 p.m. — old time dance.

Wednesday: 9 a.m. — drop-in, cards, shuffleboard, pool; 9:30 a.m. — arts and crafts classes; 1 p.m. — drop-in, library, cards, chess club, arts and crafts classes; 7:30 p.m. — whist.

Thursday: 9 a.m. — drop-in, cards, shuffleboard, pool, library; 9:30 a.m. — arts and crafts classes; 1 p.m. — drop-in, cards, library, arts and crafts classes; 1:30 p.m. — sing-song; 2 p.m. — old-time dance.

Friday: 9 a.m. — drop-in, cards, shuffleboard, pool, library; 9:30 a.m. — arts and crafts classes; 1 p.m. — drop-in, cards, library, bridge, choir practice, arts and crafts classes; 7:15 p.m. — cribbage.

Saturday: 1 p.m. — drop-in, library, whist drive; 2 p.m. — chess; 7:30 p.m. — "500" card game.

Sunday: 1 to 4 p.m. — drop-in, library.

Tickets are still available for the following day trips to Butcharts Gardens, Sept. 12, Nanaimo, Sept. 21, Gulf Islands, Sept. 26, Bellingham, Sept. 28, Vancouver, Oct. 30 by calling 388-4268.

SAANICH

Monday: 9:30 a.m. — billiards, drop-in; 1:30 p.m. — bridge.

Tuesday: 9:30 a.m. — carpet bowling billiards; 1:30 p.m. — whist, chess, billiards.

Wednesday: 9:30 a.m. — drop-in; 11:30 a.m. — hot meal; 1:30 p.m. — singing, music, games.

Thursday: 9:30 a.m. — carpet bowling, drop-in; 1:30 p.m. — chess, carpet bowling, drop-in.

Friday: 9:30 a.m. — novelty class, drop-in; 1:30 p.m. — Jacko, cards, billiards; 7:30 p.m. — whist.

ESQUIMALT

Monday: 1:30 p.m. — alley bowling, carpet bowling.

Tuesday: 10 a.m. — quilting; 12 noon — hot lunch; 1:30 p.m. — cards, carpet bowling.

Wednesday: 10 a.m. — esquimalt Singers practice; 1:30 p.m. — whist drive.

Thursday: Fifth anniversary party; lunch, 12 noon.

Friday: 10 a.m. — quilting, carpet bowling; 1:30 p.m. — anniversary dance.

SIDNEY

Monday: 10 a.m. — quilting; 12:30 p.m. — ceramics; 1:30 p.m. — French conversation; 2 p.m. — films ... Circle of the Sun, Global Village.

Tuesday: 10 a.m. — painting, serenaders practice, liquid embroidery, beginners; 1 p.m. — painting; 1:15 p.m. — progressive whist.

Wednesday: 10 a.m. — metalcraft, rug hooking; 10:30 a.m. — mah-jong; 11 a.m. — novelties; 12 noon — hot dinner; 2 p.m. — concert ... Al Smith and his Magic Piano.

Thursday: 10 a.m. — liquid embroidery, advanced, weaving; 1 p.m. — dressmaking; 1:15 p.m. — bridge club.

Friday: 10 a.m. — needlepoint; 10:30 a.m. — keep fit; 12 noon — pot luck lunch ... first anniversary; 1 p.m. — knitting; 2 p.m. — Jacko; 7 p.m. — evening cards.

Bastion Signs Tom Kneebone

Plans for the new season of Bastion's Mainstage program are under way with the return of artistic director Edwin Stephenson from a summer with Theatre New Brunswick.

Stephenson has already engaged Canadian comedy actor Tom Kneebone for the Christmas holiday production of Where's Charley, the musical version of the Brandon Thomas farce Charley's Aunt.

Kneebone will soon appear in Non-Stop Britain '72, directed by Walter Burgess, who will team up with director Stephenson as choreographer of Where's Charley.

CANCELLED
THE VICTORIA SYMPHONY SOCIETY
Regretfully announces the cancellation
THE BALLET NACIONAL DE BUENOS AIRES
Due to sudden withdrawal of Argentine government subsidies.

Bastion Auditions

Auditions and interviews for the Bastion Studio Company will be held Monday and Tuesday from 1 to 3 p.m. and 7 to 9 p.m. both days at the Studio Theatre, 538 Lower Yates Street.

The interviews will be conducted by Colin Gorrie, artistic director of Bastion Studio Company and Theatre School. Applicants may bring their own material or music.

Auditions for Edwin Stephenson's Mainstage season will take place on Saturday and Sunday, Sept. 23 and 24, from 7 p.m. to 11 p.m. both evenings at the courtroom, rear entrance, Maritime Museum.

Stephenson will audition actors, singers and dancers for his five-play season.

PUBLIC NOTICE
THE CORPORATION OF THE DISTRICT OF CENTRAL SAANICH
Re: Municipal List of Electors 1972/73

Non-property owners who meet the following requirements are entitled to have their names included in the 1972-73 Central Saanich Municipal List of Electors:

(a) RESIDENT ELECTORS — Canadian Citizens or other British subjects, 19 years of age, who have been residents of Central Saanich for six (6) months prior to completion of the prescribed Declaration.

(b) TENANT ELECTORS — Canadian Citizens or other British subjects, 19 years of age, who have been tenants in occupation of real property in Central Saanich for six (6) months prior to completion of the prescribed Declaration.

(c) CORPORATIONS—Either owning property or qualifying as Tenant Electors are required to appoint agents in writing who are Canadian Citizens or other British subjects, 19 years of age, to vote on behalf of such corporations.

Names of property owners are automatically placed on the list.

SPECIAL NOTICE TO SPOUSES OF V.L.A. SETTLERS

Spouses of veterans holding an agreement to purchase land under the Veterans' Land Act may have their names entered on the list as Owner-Electors. For full particulars with reference to making the necessary declaration, contact the V.L.A. Office or the Municipal Office, 1903 Mount Newton Cross Road, Saanichton.

Statutory Declarations of tenant and resident-electors must be delivered to the Clerk before 5:00 p.m. on October 2nd, 1972.

The foregoing requirements apply to the Municipal List of Electors only, for use at the MUNICIPAL Election in December, 1972.

District of Central Saanich,
1903 Mount Newton Cross Road,
SAANICHTON, B.C.

F. B. Durrand,
Municipal Clerk.

Woodward's
THE ORIGINAL ONE PRICE SALE DAY
1.49 DAY
TUESDAY
AT ALL WOODWARD STORES IN B.C.

School District No. 63 (SAANICH)

CONTINUING EDUCATION

DAY AND EVENING COURSES—SEPTEMBER to DECEMBER, 1972

COURSES	SCHOOL	DAY	BEGINS	Sess. and Fee
VOCATIONAL				
Basic Financial Controls	Claremont	Tues.	Oct. 3	10 (20 hrs)$16.00
Display Tips—To Help Sell	Claremont	Tues.	Oct. 3	10 (20 hrs) 16.00
Bookkeeping	Claremont	Mon.	Oct. 2	25 (50 hrs) 27.00
Clerk/Typist (Receptionist)	Claremont	Thurs.	Oct. 5	18 (36 hrs) 20.00
Simplified Pitmanic Shorthand	Claremont	Tues.	Oct. 3	25 (50 hrs) 27.00
Shorthand (Pitman) Refresher	Claremont	Tues.	Oct. 3	10 (20 hrs) 12.00
Typing	Claremont	Mon.	Oct. 2	20 (40 hrs) 22.00
Typing Refresher	Claremont	Mon.	Oct. 2	10 (20 hrs) 12.00
Typing	North Saanich	Tues.	Oct. 3	20 (40 hrs) 22.00
Typing Refresher	North Saanich	Tues.	Oct. 5	10 (20 hrs) 12.00
Elementary Substitute Teachers' In Service Workshops	Royal Oak Elem	Thurs.	Oct. 5	8 (16 hrs) 12.00
For information about Canada Manpower Sponsorship, telephone 656-1111				
LANGUAGES				
English Enrchiment	Claremont	Wed.	Oct. 4	20 (40 hrs)$22.00
Conversational Spanish (Inter)	Claremont	Tues.	Oct. 3	20 (40 hrs) 22.00
Conv. Spanish (Inter) Refresher	Claremont	Tues.	Oct. 3	10 (20 hrs) 12.00
Conversational Spanish (Beginners)	Claremont	Thurs.	Oct. 5	20 (40 hrs) 22.00
Esperanto (Introductory)	North Saanich	Tues.	Oct. 3	10 (20 hrs) 12.00
FINE ARTS				
Ceramics (In studio at 730	Greenlea Dr	Tues.	Oct. 3	20 (40 hrs) 22.00
Woodcarving and Sculpture	Mount Newton	Tues.	Sept. 26	12 (30 hrs) 15.00
Play Production	Sidney Elem	Fri.	Oct. 6	10 (20 hrs) 12.00
Peninsula Concert Orchestra	Claremont	Wed.	Sept. 20	22 (44 hrs) 10.00
Sing for Fun	North Saanich	Mon.	Oct. 30	16 (32 hrs) 15.00
Fiddle for Fun	North Saanich	Wed.	Nov. 1	16 (32 hrs) 15.00
Painting (Acrylics and Oils)*	Mt Newton (IMC)	Mon.	Oct. 2	10 (20 hrs) 14.00
Painting (Oils)	Claremont	Tues.	Oct. 3	20 (40 hrs) 24.00
Painting (Oils)	North Saanich	Thurs.	Oct. 5	20 (40 hrs) 24.00
Painting (Water Colours)	North Saanich	Wed.	Oct. 4	10 (20 hrs) 16.00
HOME MAKING				
Chinese Cooking (Introductory)	Claremont	Wed.	Oct. 4	10 (20 hrs) 17.00
Chinese Banquet Cooking (Adv)	Claremont	Tues.	Oct. 24	5 (10 hrs) 11.00
Natural Foods (Selection and Prep)	North Saanich	Tues.	Oct. 3	10 (20 hrs) 17.00
Cake Decorating (Elementary)	North Saanich	Thurs.	Oct. 5	10 (20 hrs) 12.00
Dressmaking "A" (Levels II or III)	Claremont	Wed.	Oct. 4	20 (40 hrs) 22.00
Dressmaking (Stretch)	North Saanich	Wed.	Oct. 4	8 (16 hrs) 11.00
Dressmaking (Stretch trousers)	North Saanich	Wed.	Nov. 29	2 (4 hrs) 3.00
European Tailoring	Mt. Newton	Thurs.	Oct. 5	20 (50 hrs) 35.00
"The Big Put On" (Clothes fun)*	Mt. Newton (IMC)	Fri.	Oct. 6	8 (16 hrs) 9.00
CRAFTS AND OTHER SKILLS				
Candlemaking "A"	Royal Oak Jr.	Wed.	Oct. 4	5 (10 hrs) 8.00
Candlemaking "B"	North Saanich	Mon.	Nov. 6	5 (10 hrs) 8.00
Crocheting (Beginners)	North Saanich	Thurs.	Oct. 5	8 (16 hrs) 9.00
Crocheting (Inter or Advanced)	North Saanich	Tues.	Oct. 10	5 (10 hrs) 6.00
Crocheting (all levels)	Royal Oak Jr.	Mon.	Oct. 2	8 (16 hrs) 9.00
Flower Arranging	North Saanich	Thurs.	Sept. 21	8 (16 hrs) 9.00
Handicrafts Workshop	Mt. Newton	Tues.	Oct. 3	8 (16 hrs) 9.00
Interior Decorating	North Saanich	Tues.	Oct. 10	10 (20 hrs) 16.00
Liquid Embroidery "A"	North Saanich	Tues.	Oct. 3	10 (20 hrs) 11.00
Liquid Embroidery "B"	Royal Oak Jr.	Tues.	Oct. 3	16 (32 hrs) 18.00
Macrame (Advanced)	North Saanich	Tues.	Oct. 3	10 (20 hrs) 12.00
Weaving (round, box and inkle)	North Saanich	Mon.	Oct. 2	4 (8 hrs) 6.00
RECREATION				
Badminton	North Saanich	Thurs	Sept. 21	24 (60 hrs) 11.00
Badminton	Royal Oak Jr.	Tues./Thur.	Sept. 28	40 (100 hrs) 15.00
Modern Dance Exercises and Movement	Brentwood	Thurs.	Oct. 5	10 (10 hrs) 10.00
Judo (for self-defence)	Mt. Newton	Thurs.	Oct. 5	10 (15 hrs) 12.00
Keep Fit (for women)	Sidney Elem	Mon.	Oct. 2	10 (15 hrs) 10.00
Keep Fit (for women)	Royal Oak Elem	Wed.	Oct. 4	10 (15 hrs) 10.00
Men's Conditioning	North Saanich	Tues.	Oct. 3	10 (15 hrs) 10.00
Hatha Yoga (Intermediate)	Royal Oak Elem	Tues.	Oct. 3	10 (13 hrs) 10.00
Hatha Yoga (Beginners)	Royal Oak Elem	Wed.	Oct. 4	10 (13 hrs) 10.00
Hatha Yoga (Morning Class)*	Mt. Newton (IMC)	Thurs.	Oct. 5	10 (13 hrs) 10.00
Hatha Yoga (Beginners & Inter)	Sidney Elem	Tues.	Oct. 3	10 (13 hrs) 10.00
HANDYMAN AND HOBBIES				
Contract Bridge (Beginners)	Claremont	Mon.	Oct. 2	10 (20 hrs) 12.00
Precision Bridge Bidding	Claremont	Thurs.	Oct. 19	6 (12 hrs) 8.00
Camper Construction	Fennell's	Wed.	Oct. 11	20 (20 hrs) 28.00
Gardening	North Saanich	Tues.	Sept. 19	20 (40 hrs) 22.00
Dancing (Couple $22.00)	Royal Oak Elem	Tues.	Oct. 3	10 (20 hrs) 12.00
Handwriting Analysis & Text	Mt. Newton	Tues.	Oct. 3	10 (20 hrs) 18.00
Small Gas Engines	North Saanich	Tues.	Oct. 3	8 (16 hrs) 13.00
Re-Upholstery	Claremont	Tues.	Oct. 3	10 (25 hrs) 16.00
Winemaking	Mt. Newton	Wed.	Oct. 4	10 (20 hrs) 13.00
Woodworking & Cabinet Making	North Saanich	Wed.	Oct. 4	10 (20 hrs) 13.00
OUTDOORS				
Conservation & Outdoor Rec'n 12 to 18 years old	Royal Oak Jr.	Tues.	Oct. 3	10 (20 hrs) 6.00 3.00
Salmon Fishing with C. White (includes field trip)	North Saanich	Thurs.	Sept. 14	4 (10 hrs) 24.00
GENERAL INTEREST				
Defensive Driving "A"	North Saanich	Tues./Thur.	Sept. 26	4 (8 hrs) 10.00
Defensive Driving "B"	Royal Oak Jr.	Tues./Thur.	Nov. 14	4 (8 hrs) 10.00
Parents' Guide to Children's Books	Sidney Elem	Wed.	Oct. 4	10 (20 hrs) 13.00
Parent Effectiveness Training	Claremont	Mon.	Sept. 18	25 hrs 40.00
(Couple $60.00)	Claremont	Tues.	Oct. 24	25 hrs 40.00
Senior First Aid (St. John Amb)	Claremont	Tues.	Oct. 3	10 (20 hrs) 8.00
Stop Smoking—5 Day Plan (Phone for details)	North Saanich		Oct. 2	8 (16 hrs) 15.00
PUBLIC SERVICE				
Communication in the Family	Sidney Elem	Thurs.	Oct. 5	8 (16 hrs) 15.00
Money Matters	North Saanich	Wed.	Oct. 4	5 (10 hrs) 3.00
Nuclear Power	Claremont	Wed.	Oct. 4	6 (12 hrs) 3.00
Stocks and Bonds	Claremont	Thurs.	Oct. 5	8 (12 hrs) 3.00

Courses are open to anyone over 15 years of age. Unless otherwise specified, classes begin at 7:30 p.m. Courses marked with * are MORNING CLASSES and begin at 10:00 a.m.

Details about courses are in the Continuing Education brochure mailed to District Residents during the week of August 20. For further details or FREE brochure, 656-1111.

REGISTER: (1) BY MAIL, addressed to Continuing Education, P.O. Box 2010, Sidney, B.C., and include course particulars, name, telephone no. and attach remittance payable to Saanich School Board; (2) IN PERSON at the School Board Office in Sidney (9751 3rd St.) or (3) AT LOCATIONS WHEN COURSE BEGINS — if there is space. Fees are payable in advance.

EARLY PRE-REGISTRATION IS ENCOURAGED

WEEK'S RANGE AT VANCOUVER

VANCOUVER WEEKLY STOCK QUOTES
Distributed by The Canadian Press
Week ending Friday, September 8, 1972

Quotations in cents unless marked $. Odd lot sales marked z. Net change is from last week's close of same lot type.

Stock	Sales	High	Low	Close	Net Ch'ge	1972 High	1972 Low
MINES							
Achron	92700	42	33	42	+10½	151	17
Adanac	2000	65	65	65		90	40
Adonis	108300	180	156	166	—14	207	78
Afton	2270	980	950	980	— 20	1550	145
Ajax Re Ltd	19500	8	7	7		18	7
Alice Lk	4400	24	20	23		43	17½
Alwin	12100	47	45	46	+ 2	100	40½
Anchor	4000	20	20	20		47	20
Andex Mns	4500	21	20	20		27½	20
Anglo Bo	12100	70	60	70	Unch	100	60
Ardo	7000	30	24	28	+ 6	49½	15
Arlngtn	17700	16½	15	15		28	15
Atlas	17500	45	38	45	+ 5	63	32
Avino	5000	30	25	26½	+1½	79	22
Aure	z200	23	23	23		40	23
Barrier Rf	131870	110	78	84	—22	470	65
Bath N	48500	92	72	74	— 4	165	60
Bmont	1000	15	15	15	+ 2	33	9
Bil Mly	2000	19	19	19		60	14
Benson	34500	33	23	27	+ 1	57	11½
Beth Cop	18000	$19	19	19		23	18½
B Gulch	8000	42	32	42		55	22
Blue Star	3000	6	6	6		9½	5
Boswell	9000	11	9	10		26	9
Bndry	15500	11	9¾	10		27	9¾
Bow Rvr	72500	47	35	38	+ 3	160	25
Bmeda	2000	120	120	120	+10	160	90
Brenda	100	50	50	500		575	425
Bmac	2000	35	34	34	Unch	80	34
Bullion Mtn	54950	58	51	52	— 8	270	51
Buval	2000	31	31	31	Unch	41	24
Calico	4000	15	15	15		55	10
Calta	60600	63	59	60	Unch	131	45
Cbrdg	14500	26	23	24	— 2	68	19
C Brrnca	3500	25	23	24		31	17
Canol	4000	32	27	27	— 5	60	24
C Moly	4500	26	22	22	— 3	32	19
C Cons	10110	9	9	9		15	5½
Casino	2700	35	31	31		75	31
Celtic Min	196000	84	78	81	— 2	150	28
Charla	21900	32½	30	32		65	28
Chrchll	15710	70	62	70	+ 7	110	45
Col Rvr	9200	18½	16	18		35	15
Comet Ind	37100	153	110	140		900	110
Conoco	1000	31	31	31		32	25
C Ad Ast	1000	9	9	9		15	8
Cons Cst Sl	z266	30	30	30		74	28
C Gem	3125	10	6	6		23	6
Cons Bult	2000	28	24	28	+ 5	33	20
C Stndrd	48000	16	14	15	+ 4	52	5
C Clnch	2000	10	10	10		20	8
C Mckny	1200	10	9	9		18	8
C Potash	1000	4	4	4	Unch	10	2
Cop Ex	26300	115	90	90	—23	210	80
Cop Gnt	33000	8	7	7½	— ½	28	6
Copline	2000	15	15	15		26	10
C Ridge	5525	34	33	34	Unch	47	20
Cord Intl	1100	110	100	110		190	95
Cor Alld	3000	21	21	21		85	21
Coronet	5410	32	29	31	— 2	49	25
Cream	7000	28	25	28		68	21
Croydn	6500	8½	7½	7½		20	7½
Dankoe	1884	63	50	54	— 9	100	50
Darkhawk	62900	99	90	91	— 8	335	68
Davnport	195657	62	42	57	+15	270	40
Dav Kys	26400	75	70	70	Unch	130	65
Demsy	21000	65	56	60	— 2	105	30
Dol Var	5500	38	35	35	— 1	60	30
Dundee	10700	22	20	22	+ 2	27	17
Dus Mac	71000	28	22	22	— 2	30	10
Dynsty	500	980	980	980		1150	675
Eagle R	6000	15	14	15		69	14
Enex	4500	42	40	42		64	21
Equat	97420	26	21½	25	Unch	164	18½
Exeter Mns	98600	30	19	24	+ 2	84	16
Falaise	99150	9	6	9	+ ½	37	6
Farwnt	4560	7	4	6		10	4
F Nat U	2232	15	12	12	— 4	29	12
Figstne	10500	18	17	18	Unch	35	16
F Chan	9000	16	15½	15½	— ½	63	11½
Frbnr	8000	9	8	8		38	8
Frntier	14100	19	15	19	+ 4	48	15
Gen Res	48000	13	10	10		15	4
Giant Ex	5550	34½	28	32		49	28
Gnt Mas	200	520	520	520		610	450
Giant Vent	1400	26	25	26		45	24
Gibbex	2500	34	33	34	+ 2	89	26
Gbrltar	11525	1200	1100	1100	— 87	1225	490
Glen Cop	13500	18	14	18	— 2	37	14
G Gate	20600	33	28	33	+ 3	202	24½
Granit Mtn	256900	63	45	54	+ 8	80	15½
G N Pete	19300	63	58	63	+ 4	110	55
Green Egle	1500	32	30	30		55	30
Gunn	011650	93	70	85	— 3	93	21
Hart Rvr	9600	12	11	12	— 1	30	11
Hearne	800	14½	11	14½		29	11
Henrieta	8500	22	19	21	+ 3	74	15
Hlnd Lode	261500	24	16	20	+ 3	90	12
Hlhhawk	56833	19	15½	18		37	11
H Chief	3500	12	11	11		19	8
H Merc	2500	24	20	24		78	18
Hlnd Val	24000	16	13	14	+ 1	35	11
Hmont	1800	180	175	175	— 5	330	175
H B Mtn	3000	7	5	5	— 3	15	5
Ice Station	1000	20	18	18	+ 1	25	17
Imp Met	4000	15	14	14½	+ ½	30	8
Inland Cop	46500	33	27	31	+ 4	84	20
Int Tech	1000	90	90	90		127	78
Iskut	9000	14	11	11		31	11
Jackpot	130250	40	35	37	+1½	40	21½
Jason Ex	8000	13	12	13	Unch	29	11
Jaye Ex	3000	4	4	4	Unch	8½	4
Jersey	1500	12	12	12		17½	10
Jericho	40500	11	9	10	+ ½	21	9
Jordesco	50100	140	110	129	+ 4	150	81
Joy Mining	23400	93	76	76	—14	130	50
Kalco	28000	30	27	27	— 2	37	14
Kamad	34100	64	52	56	— 7	85	26
Kelver	13000	14	11	14		40	8
L Byrhs	6000	13½	12	13½		23	12
Largo	4400	20	19	20	Unch	36	15
Laronge	10000	35	25	35		114	20
Laura	1000	18	18	18		29	14
Leemac	56900	51	46	48	— 3	500	38
Lxnton	47300	36	31	32	+ 1	60	22
Lobell	1000	32	25	32	+ 7	45	25
Lon Prd	2500	7	7	7		20	7
Lone Creek	3500	50	40	40	—10	80	35
Lori Explor	4000	36	33	33	— 1	62	20
Lornex	13175	900	875	875	Unch	1087	770
Makaoo	121800	51	42	49	+ 4	65	34
Mrshal	17000	7	6	7		23	6
Mvrck	1000	20	20	20	— 1	44	20
Mid West	6000	6½	5½	5½	— 2	10	3
Mrl Mtn	800	17	17	17		37	15
Minex	12500	12	10½	12	+ 1	50	10½
Molmin	27500	8	7	7	— ½	20	7
Mt Wash	11000	12	10	12	Unch	12	5
Nadina	4300	75	67	67	—13	130	60
Nat Nkl	5536	17	12	17	+ 2	31	12
Native	1000	7	6	6		10	4½
N Cinch	3000	16	14	14		33	12
N Cronin	1000	5	5	5		10	4½
N Nrthcl	5570	14	10½	13½		59	10½
N Privtr	11000	12	10½	10½	+ ½	25	10
N Teku	20000	25	20	23	+ 5	62	16
N Terr	6000	10	10	10		20	8
Newvan	26000	30	20	27	+7½	106	17
Nkl Hill	15500	9	9	9	— 1	29	9
Nitracell	1000	21	21	21		43	21
Norcan	2000	8	8	8	— ½	18	5
Northair	590000	55	40	47	+ 7	125	21
Nlode	5500	20½	20	20		30	13
North Isl	38700	28	25	27	+ 2	29	21
N Pac	90000	55	37	53	+16	192	33
N Homstak	3000	13	12	13	— 1	47	11
NW Vent	500	62	62	62	Unch	97	55
Oro	4000	21	20	20	Unch	67	20
Pac Sil	5000	4½	4½	4½		12	3
Parmnt	8500	14	13	13	+ 1	30	11
Pthfndr	20550	112	102	110	— 2	150	87
Pat Slvr	1000	6	5	5		10	5
Peel	2700	13	11	11	Unch	25	10
Pend Ore	200	400	400	400		400	74
Pne Lke	300	13	13	13		45	12
Pinncle	4500	25	23	24		75	10
Plateau Mtl	2000	15	15	15	— 5	55	14
Polaris	500	5½	5½	5½	—1½	10	5
Primer	13250	13	12	12	—1½	22	8
Pyrmid	71700	37	31	32	— 5	55	31
Qtsino	500	10	10	10	Unch	12	7
Ramid	8000	28	27	28		37	20
Rayore	13000	24	23	24	Unch	52	19
Reeves	1000	60	60	60		125	50
Riviera Ind	42500	35	31	33		48	20
Rocket	69600	22	15	18	+ 2	43	10
Rckind	10000	6½	6	6½		35	4
Ring Hill	14000	47	45	45	— 2	169	42
Rose Ps	9000	16	16	16	Unch	34	15
Sabina	32900	195	145	190	— 6	480	175
Sheba	3000	23	20	23	+ 5	79	15
Shkt Dev	2200	110	105	105		155	70
Sierra Emp	1100	100	10	100	— 5	200	100
Slk Prem	2700	16	14	14	— 2	18	7
Sirlan	500	4½	4½	4½		11½	4
Sir City	1530	23½	19	19	— 3	36½	12
Sirquik	2000	12	12	12		31	10
Sir Ridge	1000	5½	5½	5½	+ ½	10	4
S Spring	9600	82	75	82	+ 3	100	60
S Stndrd	8500	115	110	115	+ 5	165	110
Sir Star	500	10½	10½	10½		24	8
Slocan	10939	208	195	208	+ 6	308	75
Sonic Ray	102567	60	40	42	—18	118	31
S Seas	11100	27	21	21	— 5	48	20
Spartan	12600	20	18	18	Unch	38	13
Spectro	66250	40	30	35	— 4	50	29
Stall Lak	2600	76	75	75	Unch	130	70
Stanx	4100	17	14½	17		40	13
Taseko	18500	18½	14	17	Unch	28	14
Trwest	19000	31	29	29	— 2	54	25
Trans Col	17500	23	20	21	— 2	83	10½
Tcon Res	2000	22	22	22		39	20
Trojan	6100	26	25	26		41	20
Turismo	22940	20	17	18	— 2	45	17
Tyee	11000	26½	24	24	Unch	42	20½
Val Co	3385	940	925	925	— 10	1100	775
Vnanda	6500	4½	4½	4½		9	4
Vestor Ex	5500	50	50	50		80	30
W Adera	7075	100	98	98	Unch	130	98
W Buff	3000	5	5	5		10	4
W Minen	8500	325	290	305	—25	420	260
Wstlnd	7000	11	9	9		17	8
White Rv	160600	48	35	44	+ 7	270	20
Ykn Rev	2000	11½	11	11½		20	10
Znith	8500	28½	26	27	+ ½	86	25
Total sales, mines:						7,236,984	
50 Advances,		56 Declines,				109 Unchanged	
INDUSTRIALS							
All Can b	5025	480	400	440	— 50	500	115
All Can a	5100	525	450	525	+ 65	525	100
Ath Col	7700	350	335	350	+10	375	128
Austin	1000	35	35	35		60	35
Balco	900	$12¼	11⅞	12	—1¼	13⅞	8½
Baldwin	100	160	160	160		270	150
Banco B	400	280	280	280		30	25
Bnk BC	222	$24¼	22¾	24¼		27½	22
B Montrl	300	$20⅞	20½	20⅞	+ ¼	22½	18⅜
Bell	200	$43¾	43½	43¾	— ¼	47¼	42
Block	4150	330	325	325	—10	390	295
Brscn	100	$21½	21½	21½		23½	18⅞
BC sug p	1700	$15½	15¼	15¼		15½	15¼
BC Tel	50	$60	60	60	— ½	66	59¾
BC Turf	500	$4¼	4¼	4¼		5	4
Burr Mtg	652	375	375	375	+25	375	200
Bk Com	200	$28	28	28		29¾	26½
C Brew	100	58⅛	8⅛	8⅛		9¼	7¼
C P	300	$16½	16½	16½		16⅝	14⅛
Canterra	17600	85	65	85	+20	230	60
Capt Int	8525	400	360	400	+ 10	750	320
Col Brew	10	325	300	300	—25	360	300
C Cel pr	200	240	240	240		175	24
Comco	200	$27½	27⅜	27⅜	— ⅛	29¾	23⅝
Computx Ct	12200	59	55	55	— 4	70	43
Cons Bear	2660	365	350	365	+15	375	220
Cor Ind	2700	245	240	245	— 5	255	165
Cor Cor Cr p		400	215	215	215		220
Cor Cr p	400	215	215	215		220	180
Cor Cred	1500	175	165	175		175	135
Crstwd	400	130	130	130	Unch	200	100
Crown Z	123	$19¾	19¾	19¾		20⅝	17½
Dawson	100	$6½	6½	6½		8½	6⅜
Delta Pr A	2000	165	155	155	Unch	200	130
Delta Hotel	260	265	265	265		375	230
Dist Seag	100	$38	38	38		38	33
Doman	1575	$14¼	13¾	13¾	— ¼	15½	9¾
Domtar	450	$16⅜	16⅜	16⅜		16¾	12½
Dunhill Dev	200	170	170	170	—10	205	160
EDP Ind	5450	50	48	48		95	30
F Trst	1200	275	265	265		310	190
Field	285	$19⅛	18¼	18¼		19⅛	13¼
Finning	900	$27	26½	27	Unch	29½	12¾
Fnt Cty	500	$13¼	13	13¼	+ ½	13¼	7⅞
Fleet	200	220	220	220		220	220
Four Sesns	25385	937	900	937	+ 25	937	235
GN Land	4200	95	90	95	+ 5	125	90
G P Ind	200	225	225	225	—10	325	145
Gregry Ind	400	225	225	225	— 5	300	200
Grouse	6600	255	235	255	+30	270	185
Home A	200	$38¼	38¼	38¼		38¼	31¾
Hys Cda	500	325	315	325		400	280
Imp Marine	9000	62	60	60	— 2	370	30
I A C	200	$21	21	21		22	19
INat Gas	5650	$14⅞	14½	14⅞		16⅞	13¼
I Wood	400	385	380	380		425	310
I Hydro	16700	125	95	125	+25	320	95
Int Land	288	$6¼	6¼	6¼		6½	5
Intl Util	200	$42⅝	42⅝	42⅝		49⅝	42⅝
Intrplx	28300	60	52	60	+11	70	25
Intl Visu	32000	120	62	110	+51	370	39
Ionarc	550	170	150	150	—15	350	130
Kaiser	350	275	250	275		460	250
Key Ind	13400	72	70	71	+ 1	74	23
Keystn	100	380	380	380		425	315
Labatt	200	$30⅞	30⅞	30⅞		30⅞	22⅝
Lancer	1500	150	150	150		230	120
Laur 2.00	50	$26⅛	26⅛	26⅛		26⅛	26⅛
Locana	275	$8¼	8¼	8¼		10½	8
M B	525	$25½	25¼	25½	— ¾	28¼	23⅞
Magdyn	z100	59	59	59		135	55
Massey	4580	$17⅞	17¾	17¾		17⅞	12¼
Melton	2400	285	275	280	— 5	300	140
Mercurie	10500	30	25	30	Unch	125	25
Molson B	100	$29½	29½	29½		29½	25¼
Neonex	1000	$5¼	5¼	5¼	— ⅛	6⅛	4¼
Norncia	100	$39¾	39¾	39¾		39¾	34⅛
NC Gas	400	$12⅜	12⅜	12⅜		15¼	12⅜
NW Sprfs	210	$5¼	5⅛	5⅛		6½	5
NWF	292	265	265	265		350	220
Ok Helic	400	$12¾	12½	12½		13¼	6½
Ok Hold	100	$6	6	6		6	5⅛
Pace	z650	83	80	80		130	70
PN Gas	2900	310	285	300	—10	405	285
PNG pr	225	$22	22	22	Unch	23	19½
PWA	2365	$23	21¾	23	+1¼	24¾	13½
PWA pr A	575	$47	46	47		49½	32¼
Portcm	1520	91	88	88		150	48
Potter	354	360	355	355		385	335
Pwr Crp	2000	$13	13	13		13	5⅝
Redhill	2035	$7¼	7	7		7¼	4¼
Reed Shaw	1000	$10⅜	10⅜	10⅜		12	10⅜
RSL	400	200	200	200		225	200
Ryl Bnk	100	$35⅞	35⅞	35⅞		36½	29⅞
Sarfoga	200	485	485	485		512	445
G Spring	4100	290	275	290		340	235
Steel	100	$35⅞	35⅞	35⅞		35⅞	26¾
Stntrn	200	460	460	460		500	300
Sun A	550	$50½	50	50½		50½	35½
Thrmo Plex	36600	175	165	170	+10	395	120
Thmas Nat	6000	285	270	270		310	215
Tokar	4500	210	205	210	Unch	275	155
Trns Amer	1300	60	55	58		100	55
TC Glass	800	$10½	10	10½		11	5⅛
H Walker	325	$48⅝	48½	48½		48⅝	42⅜
W Redek	250	240	235	235		325	235
Wardr	57025	415	325	335	—45	415	130
Web Knap	2500	45	45	45		52	38
Wscorp	200	$6¼	6¼	6¼		6⅞	5
Wst B pr	500	$52½	52½	52½		52½	40
Whon A	14500	$16	16	16	Unch	17½	13¾
Wdwrd	100	$28½	28½	28½		30⅝	24¾
Wosks	100	$9¼	9¼	9¼		9¾	7¾
Warrants and Rights							
BkB A w	z100	36	6	6		6¾	6
Block Wt	300	$6½	6½	6½		7	6¼
Fid wt	500	160	160	160		185	75
Impl Mar B	1000	12	12	12		105	4
Intl Vis A	3000	30	6	30		260	6
Mfin w	1000	165	165	165		195	40
N'N wt	z200	45	45	45		75	33
Total sales, industrials:						411,856	
17 Advances,		20 Declines,				83 Unchanged	
OILS							
Alaska Ken	1000	80	80	80		104	54
Albany Oil	897415	109	85	100	+14	109	38
Alta Coper	56700	70	45	65	+13	70	32
Alld Rox	7200	74	67	74		110	50
Bllndry	248373	180	155	175	+25	180	91
Can NW Ld	700	475	475	475		475	280
C Hdgs	6400	150	145	145	— 5	185	50
Castle	200	165	165	165		175	135
Chapp	60333	56	49	49	— 7	59	27
Chieftan	1000	$11⅝	11⅝	11⅝		11⅝	10
Clonial	32800	85	65	75		160	44
Comaplex	2700	138	130	130	— 7	220	90
Comrcl	2000	10	10	10	Unch	15	7
Comrcl	2000	10	10	10	Unch	15	7
Concept	600	210	200	210	—40	320	125
Coseka Res	115402	300	260	298	+23	300	130
Coseka A	6910	300	270	280	+ 5	300	135
Delta Pet	11000	24	19	24	+ 4	80	19
Ericrst	1000	7	7	7		14	6
Embsy	3600	40	39	40		60	35
Five Star	17000	18	17	17	— 1	25	12
Freehld	30650	111	100	105	Unch	170	69
Futurty	2200	25	23	23		37	20
Gt Reef	1100	20	20	20		30	15
Gold W	z100	7	7	7		17	7
Montrey A	175832	120	87	117	+38	120	20
Pan Ocn	100	$14⅝	14⅝	14⅝	— ⅞	15¾	12
P R Pete	62941	19½	17½	19	+ 1	21	12
Plains P	20700	29	26	29	+ 3	36	20½
Pondry	3400	134	130	134	+ 3	218	105
Rand	16666	86	83	84	Unch	110	40
S Christl	1500	80	76	76	— 4	170	40
Stampd	10800	84	77	79	— 3	143	75
TC Res	12000	27	24	24	— 1	77	21½
Tc Res	2200	84	83	84		127	70
Vargas	32500	27	23	26½		65	18
West Ex	6000	10	10	10		25	7
Wstn Warn	4500	40	38	38	— 2	61	35
Whlstr Pet	3000	28	28	28		40	21
Wms Gold	427200	67	54	60	+ 8	95	40
Warrants and Rights							
Cxr Wt. A	12500	28	21	24	— 5	111	18
Total sales, oils:						3,296,222	
11 Advances,		11 Declines,				18 Unchanged	
INTERIMS							
Abaca	1900	55	50	53		55	47
Abella Res	6000	14	13	13	Unch	69	9
Able Expl	7500	12	9	12		28	9
Acaplomo	67000	59	45	45	—11	70	30
Alakon	9200	14	12	14	+ ½	22	6¼
Amalg	3000	7	7	7		22	4
Ambas Mns	5000	10	7½	7½	— ½	23	6
Amber	16500	24	18	24		58	15
Anglo Wst	4500	9	8	9		27	8
Arcdia	4000	29	23	29		29	10
Arlnt Pac	9000	85	60	61	—11	185	35
Aselo Ind	33500	24½	20	22	+ 1	32	16½
Athena	10000	16	12	12		25	8
Attila Res	201950	220	160	220	+60	220	20
Babine	25500	20	15	17		31	10
Balfour	21900	53	49	53	+ 2	62	43
Bart Mns	4500	70	64	70	+ 5	70	26
Belcara	14500	27	24	27	— 3	34	13
Bev Cal	25276	75	52	70	Unch	75	31
Brwstr	3000	14	14	14		42	12
Brn Overtn	18900	35	25	35		34	17
Buckeye	5500	25	25	25		50	15
Cairn Mns	8600	30	28	28	— 5	73	28
Can Bse	3500	28	23	28		59	18
Crdwell	28000	13	12	12½	+ ½	40	10
Carolin	21000	96	84	95	+10	149	20
Centex	4500	8½	8½	8½		32½	8
Citex	81500	30	24	25	Unch	102	5
Coast Int	6000	44	38	38	— 6	125	36
Colby Mns	11000	45	35	35	—15	61	28
Comnd	8500	25	18	20	Unch	30	18
Conjur	4200	10	8	10		14	6
Con Altar	267250	95	61	86	+19	100	44
Cons Clevld	2333	12	12	12		35	10
Cop Mac Ms	1000	11	11	11		49	10
Copr Lak	352500	72	57	70	+10	98	20
Corval	25250	42	31	38	+ 3	42	25
Dalton	2000	18	18	18		60	18
Darsi	3000	13	12	12	Unch	32	10
David	2500	33	32	33		35	22
Dictator	56500	18½	10½	17		97	7
Donna	32500	15	11	14	— 1	20	5
Dorchestr	4000

YOUR TAXES

BY I. H. ASPER

Family Charity a Rocky Path

By I. H. ASPER

A ruling of the tax appeal board confirms that even in tax affairs the path of the pilgrim is always rocky.

Even though the facts of the case were somewhat unusual, the judgment of R. S. W. Fordham, assistant chairman of the board, are instructive for anyone considering establishing a religious, charitable or philanthropic organization.

Ordinarily, these non-profit entities are tax-free on the income they receive, and at the time the one in question was established, the tax rules were quite straightforward.

★ ★ ★

All you have to do is gain tax-free status for a charitable organization, whether incorporated or not, is to make certain all its resources are devoted to charitable activities carried on by the organization itself not by other agencies and that none of its income is available for personal benefit of any member or shareholder of the charity.

The establishment of family charitable foundations is well known in the tax field of the United States and there has been growing Canadian interest in it in recent years.

The only difference between the family foundation type of charity and the community-wide type, such as a community club, is that in the former, the activities of the organization are usually controlled by the founder and members of his family.

From the recent appeal board ruling, it is this type of charity that must be extremely careful in structuring its operations if the tax-free status is to be preserved.

The evidence presented to the board was that a Mr. D came out of the west and established an Ontario non-profit corportion late in 1963. The company was given the power to establish an inter-denominational church, promote religious education and publish religious literature.

★ ★ ★

Its founder was a frugal man, who lived modestly in the basement of a commercial building. He had abandoned his traditional religious connections and promoted his own brand of faith. He ran occasional services at his residence, but the main thrust of the company's efforts was in the preparation of religious material for mailing to prospective converts to his cult.

Apparently, the message was more than medium in its effect. At the time of the trial, there were more than 1,000 members of the organization, many from such distant states as Tennessee, Georgia and Colorado.

The supporters of Mr. D's organization would subscribe to its publications and, although there was no fixed fee, they were expected to make contributions. Many did. By 1965, the annual gross intake was more than $25,000.

★ ★ ★

An interesting sidelight was the giving of communion by mail. This was accomplished by sending a specially-designed package containing the usual small wafer that Mr. D. described as having been "annointed an prayed over in the name of our Lord for sanctification."

But notwithstanding his unquestioned integrity, it was established that all funds received from his work were placed in a bank account that at all times were under his complete control. He received wages for his work from the foundation.

The board concluded that the company was a non-profit charitable organization in fact but not in law.

It was pointed out that the board of directors consisted only of Mr. D and two others who took no real part in the day-to-day operations. This fact, coupled with the evidence that Mr. D had complete access to the company bank account, even though he did not take advantage of his authority, was enough to put his company outside of the tax exemption.

The law provides that in order for the charitable organization to be tax-free it must be set up in such a way that its owners, directors, members and shareholders cannot derive any personal advantage. Mr. D's unlimited access to company funds made the company a taxpayer.

In his judgment, Mr. Fordham observed that if there had been an independent board of directors that had charge of the disposition of surplus funds, the company would probably have qualified. To this extent, the appeal board offered sound advice to anyone wishing to establish what is a one-man charitable foundation.

Mr. Fordham's advice in this case should be kept in mind by anyone establishing a non-profit trust or organization of any type.

Ad Revenue Continues To Increase

NEW YORK (UPI) — U.S. daily newspaper advertising revenue this year is running at a $6.8 billion annual rate, according to figures released Thursday by the Bureau of Advertising.

In a study of results for the first seven months of 1972, the bureau showed a cumulative revenue increase of 14.2 per cent from the year-ago period. For July alone, ad revenues in daily newspapers increased 17 per cent.

The bureau based its estimates on measurements by Media Records, Inc., in 64 cities.

Retail advertising, the largest classification, was up 15.4 per cent in July and 12.2 per cent for the seven months.

Classified ad revenue was the fastest growing category, with a 27.7 per cent gain in July and a 21.5 per cent rise for the seven months.

BUSINESS AS USUAL

Companies continue to incorporate at a brisk pace in British Columbia despite the Aug. 30 election victory by the New Democratic Party.

On Aug. 31, the day after the Social Credit government was defeated, 39 new companies were formed in B.C., slightly above the daily average of 32.

In the five business days since the election 140 companies were incorporated. In addition nine firms from outside the province registered to do business here despite the election result.

While incorporation and registration of companies is regarded as a major index of business confidence it is still a bit early to get a solid reading.

During the election campaign incorporation of new companies continued at a brisk pace.

During August there were 748 new B.C. companies incorporated compared with 639 for the same month in 1971.

A total of 68 companies from outside the province registered to do business in B.C., compared with 42 in August of 1971.

New socieities formed during August totalled 47 compared with 28 last August.

There were 188 new partnerships formed during August compared with 137 last August.

Figures from the office of the registrar of companies show that more companies have been incorporated in B.C. during each month of 1972 than in the corresponding month of 1971.

The pace of incorporations in B.C. has been much higher than any other Canadian provinces except Ontario and Quebec.

In some months more companies are incorporated in B.C. than in all the prairies combined.

China Interested In Canadian Cattle

BRANTFORD, Ont. (CP) — China may become an important market for Canadian dairy cattle in the near future, says Davis Clemons, assistant secretary-manager of the Canadian Holstein-Friesian Association.

He was one of 600 Canadian businessmen who returned from the Canadian Trade Fair at Peking this week.

Chinese officials showed a keen interest in buying a planeload of 50 to 55 commercial Holstein heifers as soon as possible, he said in an interview. The heifers would be in calf and the shipment would be worth about $35,000.

"I would assess it as a potentially important export market for us," said Mr. Clemons. "They are particularly interested in importing frozen Holstein semen immediately. If we can get some into the country and see the results they can get, I think we will be able to develop the market."

He said milk is used mainly as a replacement for mother's milk for infants in China and also used during convalescence. Milk consumption among the population in general is fairly low.

Only about 40,000 cows supply milk for Peking's population of 10,000,000.

Mr. Clemons visited one commune which had a herd of 1,700 dairy cows.

He expressed surprise at the degee of mechanization in some dairy operations. Most communes used milking machines and one had a carousel —a rotating platform which holds 24 cows on an eight-minute cycle each. The carousel had been in use for 15 years.

"They are just beginning to make an appearance in Canada," said Mr. Clemons.

Plastics Production Announced

QUEBEC (CP) — Three firms, including a United States company entering Canada for the first time, will invest about $70 million in the Montreal region to produce plastics, Premier Robert Bourassa announced Thursday.

The premier told a news conference that Hercules Inc. of Wilmington, Del., Gulf Oil Canada Ltd. and Union Carbide Canada Ltd. are involved in the project.

"The three enterprises will fix by means of negotiations currently under way, the prices and various methods of their exchange of services," Mr. Bourassa said.

Representatives of the companies were present at the news conference along with Guy Saint-Pierre, industry and commerce minister, and Gilles Masse, natural resources minister.

Hercules Inc., the world's largest producer of poypropylene resins, is to build the first plant in Canada to produce the resins, used in auto parts, carpet fibres, upholstery fabrics and other textiles.

Gulf Canada will be called upon to increase its output of naptha and Union Carbide will increase its production of polythylene and ethlene oxide.

Each company will expand its plant to produce the additional materials to supply Hercules.

London Metals

FRIDAY

In pounds sterling per metric ton:

	Close		Prev. Close	
Copper—wire bars				
Spot	441.50	442	441.50	442
Fwd	452	452.50	452.50	453
Sales 4,250 tons.				
Tin—				
Spot	1555	1557	1555	1556
Fwd	1577	1579	1576	1577
Sales 585 tons.				
Lead—				
Spot	123.50	123.75	123.75	124
Fwd	124.25	124.50	124.50	124.75
Sales 1,400 tons.				
Zinc—				
Spot	149.25	149.50	149.50	149.75
Fwd	153.50	154	153.75	154
Sales 1,575 tons.				

EARNINGS

General Distributors of Canada Ltd., six months ended July 31; $1,500,000, 48 cents a share; 1971, $769,690, 25 cents.

National Trust Co. Ltd., nine months ended July 31, 1972, $4,623,400, $2.49 a share; 1971, $2,156,291, $1.15.

INTERIM LISTING

FRIDAY

	Bid	Ask				
Abaca	50	55	Hobo Crk	20	30	
Abella R	13	15	Honda	45	50	
Able Ex	10	13	Hub Mng	22	24	
Acapio	45	49	Hunt Bas	8		
Alakon	12½	14	Juniper	22	35	
Alvija	10	12	Kaza	24	30	
Amalg	4	6½	Keigien	6	9	
Ambas	7½	8	Kismet	77	79	
Amber R	23	30	Komo Ex	8		
Ang Wst	9		Lewes R	8	10	
Arcade	27	31	Listeng	26	30	
Arin Pac	65	75	Low Val	6	9	
Aselo Ind	20	25	Lucky St	12	17	
Athena	12	17	Marlex	15	20	
Attila R	220	2¼	Maxwil		70	
Babine	15	20	McLeod	36	37	
Balfour	52	55	Meteor	7	10	
Bart	70		Mid Nrth	17	21	
Belcara	27	28	Mileston	12	15	
Bev Cal	70	80	Molli M	4	6	
Brwstr	3	14	Montan	18	19	
Brown O	30	35	Moroco		7	
Buckey	23	25	Mt Hylnd	23	24	
Crian M	26	30	Mt Sicker	25	30	
Can Bas	24½	29	Mt Stats	210	2¼	
Cardwl	12	13	Nation L		15	
Carolin	93	97	N Gld St		25	
Centex	10	12	Nisson	1	110	
Citex	25	30	Nthstar	80	85	
Coast In	35	38	Panthr	55	58	
Colby M	35	40	Payette	11	14	
			Pr Stew	27	28	
C Altair	86	89	Prism R	25	28	
Cns Cle	14	25	QC Exp	35	38	
Cop Mac	11	12	Radiat	10½	11	
Cop Lak	70	71	Rackla	19	20	
Corval	36	39	Reako E	41		
Dalton	16½	22	Rchwd	215	2¼	
Darsi	12	15	Rimrck	23	25	
David	33	35	Rvrwd	160	1¾	
Dictatr	15	17	Robert	35	44	
Donna	13	14	Rokon	17	20	
Drchstr		7	San Jac	19	19½	
Dorila	8	13	Shasta		27	
Dynam	9	13	Silmonc	38	40	
Eagle By	51	53	Skalst	42	44	
Echo In	15	30	Skat Rs	77	80	
Emper	5	10	Solomn	19	21	
Falcon E	18	20	SPA Mns	11	12	
Fawn By	5½	7	Spclatr	65		
Fortun I	30	40	Stellak	8½	9½	
Gary M	10	13	Sunris	7	8	
Geoast	140	154	Swim Lk	15	25	
Geo Star	115	120	Tanzill	10	14	
Giant Mt	13	17	Teknol	11	13	
Glenlyn	10	12	Texal Dv	42	44	
Gold Rv	50	56	Thndr V	115	120	
Gramr	15	17	Tourgn		60	
Grndra	30	33	Univex	47		
Grand Pr		60	Vanalta	25	28	
Gulf Ttn	10	35	Victor	13	14	
Hertz In	12		Wavcm	13	19	
Hiberna	15		W Stand	9	12	
Highld Q	40½	49	Whipsw	15	17	

INVESTMENT YIELDS

BANKS	Dividend	Price	Yield
Imperial-Commerce	.80	27.88	2.87
Montreal	.86	20.75	4.14
Nova Scotia	1.00	38.38	2.60
Royal	.96	36.00	2.67
Toronto-Dominion	.88	36.25	2.43
Bank of B.C.	.20	24.88	.80
PREFERRED AND "A" STOCKS			
Alta Gas Tr Pr C	4.75	73.88	6.42
B.C. Sugar Pr. A	1.00	15.00	6.67
CP Invest Pr A	.95	25.25	3.76
Inlandn Nat Gas A	1.00	14.00	7.14
Loblaw Comp Pr C	2.40	30.00	8.00
Sun Publishing A	1.20	50.00	2.40
Trdrs Gp 5 Pr D	2.00	26.00	7.69
COMMON STOCKS			
Abitibi	.00	10.38	.00
Alcan	.80	23.50	3.40
Algoma	.50	14.88	3.36
Bell Telephone	2.65	43.63	6.07
Block Bros.	.07	3.30	2.12
Brascan	1.00	20.25	4.93
B.C. Packers B	1.50	30.50	4.91
B.C. Telephone	3.20	60.75	5.26
Calgary Power	1.00	26.00	3.84
Canada Cement	1.60	52.50	3.04
Canada Packers	.64	21.50	2.98
Cdn Breweries	.40	8.13	4.92
C.I.L.	.60	17.50	3.43
C.P.	.66	16.38	4.03
Consumers Gas	.88	18.88	4.66
Distillers Seagram	.70	37.75	1.85
Dominion Bridge	1.00	33.00	3.03
Dominion Stores	.72	17.00	4.24
Domtar	.60	16.63	3.61
Ford of Canada	2.00	97.50	2.05
Genstar	.60	15.25	3.93
Greyhound Lines	.60	22.25	2.70
Gulf of Canada	.60	36.38	1.65
Hayes Dana	.44	25.75	1.71
Home A	.50	38.25	1.31
Imperial Oil	.65	39.50	1.65
I.A.C.	.80	21.25	3.76
Interprov Pipe	.92	27.75	3.32
Labatt	.72	30.88	2.33
MacMil Bloedel	1.00	25.63	3.90
Neonex	.05	5.13	.97
Okan Helicopter	.15	12.75	1.18
Pac West Airline	.50	21.75	2.30
Simpsons	.50	28.25	1.77
Southam	.60	29.50	2.03
Steel of Canada	1.20	35.88	3.34
Texaco Canada	1.20	54.00	2.22
Trans Canada	1.00	44.75	2.23
Trizec Corp.	.20	16.88	1.18
Union Gas	.64	13.25	4.83
Victoria Grey Trust	.72	30.50	2.36
Walkers	1.45	48.25	3.00
West Coast Trans	.60	28.50	2.11
Woodwards Str A	.65	28.38	2.29
Saratoga Process	.35	4.70	7.44
MINES			
Asbestos Corp.	.70	21.00	.00
Bethlehem	.60	20.25	2.96
Cassiar Asbestos	.80	17.50	4.57
Cominco	.70	27.63	2.53
Craigmont	1.00	7.80	12.80
Denison	1.40	32.00	4.38
Dome	.80	72.75	1.10
Falconbridge	1.50	68.00	2.20
Hollinger	1.60	42.00	3.80
Inter Nickel	1.00	35.63	2.80
Kerr-Addison	.40	10.39	3.85
McIntyre Porc	.80	55.50	1.44
Noranda	1.20	40.00	3.00
Pine Point	3.25	32.00	10.15
Placer Develop	.80	43.25	1.85
Sherrit Gordon	.40	15.63	2.56
Teck Corp. A	.30	5.00	6.00

NEW THREE-BEDROOM
1½ Bath — ½ Acre Lot
Neptune Rd.—3 Blks. to Ferries
Phone Owner — 478-7321

TRADE YOUR HOME
For Full Market Value
CONDOMINIUM SUITES FOR SALE
190 Gorge Road W.
WILLOW COURT
Open Mon. - Sat. 2-4
Large 2-Bedroom Luxury. Accommodation at minimum from $21,000.
2095 Oak Bay Ave.
MARQUEE COURT
Open Mon. - Sat. 2-4
1- and 2-Bedroom Suites, Oak Bay Village. Close to Senior Citizens' Centre. Especially convenient to Pensioners and Senior Citizens. Prices from $13,500.
360 DALLAS
SEAFRONT
Open Mon. - Sat. 2-4
Panoramic Views. Easy to buy. Cash, Trade or Mortgage Suites from $18,500.
WHYTE & GOWER
Oak Bay Properties Ltd.
2227 Oak Bay Avenue
592-2407

Available From
PRIVATE INVESTOR
up to
$150,000
reply
Victoria Press, Box 245

TOWNHOUSES
VIEW SAT. 1-5
or anytime by appointment.
GORDON HEIGHTS
Shelbourne and Feltham. 2 or 3 bedrooms. Basements.
From $22,900
WICKLOW COURT
3228 Wicklow St., between Cook and Tolmie. 2 and 3 bedrooms.
From $22,300
Low Down Payment.
Financing Arranged or Clear Title.
CITY TRUST
383-4141
You Can Trade Your Present Home

FIRE
SMOKE DAMAGE SALE
HONDA
WORLD OF PLEASURE
PEARSON

GLENSHIEL HOTEL
Victoria's Finest
SMORGASBORD
LUNCH (11:30 - 2:30) $1.75
DINNER (From 5:30) $2.50
606 DOUGLAS STREET
383-4164

OPEN HOUSE
DAILY 1:30 - 4:30
Driftwood Court
A Retirement Haven
3160-3170 IRMA ST.
(Corner of West Burnside)
$15,900
One bedroom condominiums featuring fireplace and utility room, with installed washer and dryer in each suite. Monthly assessment including taxes — $27.50
TRADE YOUR HOME
JACK MEARS
OAK BAY REALTY LTD.
386-2291

MARINA
$125,000
Hit the Trail for Real Adventure!
Own Your Own Marina
Year-round operation. Potential of 500 Boats, Mooring and Storage. Some land acreage, plus 8 acres of foreshore commercial lease with possible increase to 25 acres. First time offered and this won't last.
Call Pat Forbes for full details
477-1841 — 383-2520
BLOCK BROS. REALTY LTD.

LEARN MORE to EARN MORE in the field of SALES and MARKETING MANAGEMENT
or in your own business!
Victoria's only professional sales management course starts September 19th, consists of 24 evening lectures a year for two years, covering Marketing and Sales Management. Financial Management, Market Research, Sales Forecasting, Behavioral Sciences, Labor and Personnel Relations and Collective Bargaining. All instructors are specialists in their fields. The course is designed for those presently in the sales profession, whether in management or management potential positions.
There is also a special accelerated course tailored to fit the needs of owners and managers of small businesses.
Registration $20 — Annual Fee $105, includes texts and case studies.
REGISTRATION CLOSES SEPT 12th
Information and Application Forms available from:
SME Victoria
P.O. Box 563
Tel.: 382-2133, Local 25, or 477-8000
Sponsored by Sales and Marketing Executives of Victoria in association with the UNIVERSITY OF VICTORIA
SALES & MARKETING EXECUTIVES INTERNATIONAL SME

Tips on MOVING
You get the best service from the mover who is part of the van line that has helped move more families than any other van line in the world.
Just tell us when and where you want to go.
USE YOUR CHARGEX FOR LOCAL MOVING
CHARGEX
"Remember, we move families . . . not just furniture"
DOWELL'S
MOVING & STORAGE
384-7191
AGENT / ALLIED VAN LINES

LOOKING FOR A CONDOMINIUM
We have 3 important features to watch for when buying.
LOCATION — Beautiful Beacon Hill Park and the sea.
CONSTRUCTION — Top quality throughout. Extra emphasis to soundproofing and finishing.
APPOINTMENTS — Deluxe cabinets, carpets and appliances.
COME TO
660 BATTERY ST.
and let us show you the difference.
OPEN HOUSE EVERY DAY
1 - 5 p.m. Phone 384-3021

SEMI-RETIRED
CHARTERED ACCOUNTANT
Seeks Position In Administrative Field
Salary Required
$750 Per Month
Phone 598-1522

INTRODUCING
COLWOOD TOWNHOUSES
VIEW
SATURDAY 1-5
On Wale Road off Goldstream near Colwood Corner.
- 3 bedrooms.
- Full basement.
- 1½ bathrooms.
- Wall-to-wall carpeting.
- Private patios
- Completely landscaped.
- Low, low taxes.
ONLY $22,900
A delightfully designed 4-unit project in a quiet, treed location. Handy to shopping centre and the Royal Colwood Golf Course.
CITY TRUST
383-4141
You Can Trade Your Present Home

MR. FRAN NEILL
Listings Wanted
Residential—Revenue—Land
I've had a successful summer of selling, but I now need more listings. If you're considering selling, please call and I will discuss it with you without obligation.
Phone 479-3946 or 479-7111
W. J. LINDSAY LTD.

SUBURBAN MOTORS SALESMAN OF THE MONTH

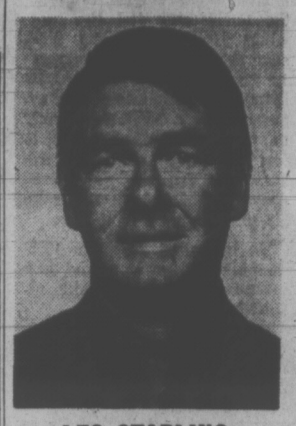

LES STARLING

Suburban Motors congratulates Mr. Les Starling on his top performance for August. Les wishes to thank his many customers for making this achievement possible.

For a new or good used car or truck contact Les at 386-6131.

TONY BURTON SAILING SCHOOL
ROYAL YACHTING ASSOCIATION COURSES FOR THIS FALL
★ KEEL BOAT SAILING
R.Y.A. National coastal course Grade 1. Practical coaching in groups of 4 aboard school 27-foot racing-cruising sloop.
★ DINGHY SAILING
R.Y.A. National Day Boat efficiency certificate scheme (elementary). Separate classes for adults and children. First course will run from end of Sept. for 10 weekends. Pupils will use new National Enterprise dinghies. Basic.
★ BASIC RACING RULES AND TACTICS COURSE
Theory and practical classes.
★ SPINNAKER HANDLING COURSE
For Registration or Information on these Courses
Please Call 386-1308 or 477-6325
"You Can't Afford to Teach Yourself"

LEASE

'72 FORD CORTINA

BOB McIVOR
Lease Manager
$77.00
Per Month for 36 MONTHS
Standard Tudor Model 2000
MEMBER FORD LEASING SYSTEM
Ford
SUBURBAN MOTORS
3377 DOUGLAS AT SAANICH RD. 386 6131

Manager
Savings and Loans
The downtown branch of Canada Permanent Trust Company offers an interesting opportunity as Manager, Savings and Loans Department to a marketing oriented individual with banking or trust company experience.
This position will be responsible to the Branch Manager for promoting varied financial services, for approving personal loan applications, and for providing administrative leadership to subordinate staff.
To explore this opportunity, in confidence please telephone 683-7741 or send your background details to Mr. Godfrey Chowne.
Woods, Gordon & Co.
MANAGEMENT CONSULTANTS
P.O. BOX 10101,
PACIFIC CENTRE, 700 WEST GEORGIA STREET, VANCOUVER 1, B.C.
A member of the Canadian Association of Management Consultants

Bad Boy on the Big Board

By BUD JORGENSEN

TORONTO (CP) — The Bad Boy bounces up the steps jauntily as the office staff greet him with double doors open "so he can get his big head through."

Melvin Douglas Lastman has just come from the Toronto Stock Exchange where he collected another souvenir to put on his office wall—the first ticker-tape quotation of Bad Boy Appiances and Furniture Ltd.

The short, stocky man in the flashy suit and the new white Rolls-Royce has just seen the stock of the company he built from one store to 25 listed on the big board on Bay Street. It's a long way from the farmers' market district a few blocks west of Bay where Mr. Lastman the salesman, now 39, made his first sale in his grandfather's fruit store.

He borrowed $2,000 in 1955 to start his first store and now estimates personal wealth at $10.5 million.

"If the stock goes up $2, you can tack on another million."

But the voice and manner somehow do not quite fit the salesman reputation of which he is boastfully proud.

With Mel Lastman it is difficult to separate image from reality.

'FIND NEW STORE'

During a discussion of Bad Boy operations, he called in ihs brother, Allen, 33, executive vice-president and chief financial officer. Then the Kingston, Ont., store manager telephoned to report that there was a fire in the shopping centre where the store is located.

Al, the chartered accountant brother, answered the phone and said: "Get the inventory books out if you can. You're calling from inside the store? Get yourself out."

Mel, the salesman, said: "He's in the store? He better get out and find a new location." Then back to the interview.

Members of Mr. Lastman's staff treat him with an irreverent familiarity but are quick to point out his accomplishments.

The Lastman stunts which paid off in headlines—free advertising for Bad Boy—are part of his image. Mr. Lastman was mobbed in Rome when he gave away 1,000-lire notes for 500 lire while dressed in convict stripes, the Bad Boy trademark. A Toronto streetcorner crowd was more conservative when earlier he sold $2 bills for $1 to publicize Bad Boy savings.

USED PAY PHONE

Some of the antics dramatize his personality. Unshaven and shabbily dressed, he once begged for quarters in front of a Toronto tavern. He had a letter saying he had a job offer and told people he needed the money to get cleaned up for the interview. Mr. Lastman says he wanted to find out if people would help—seven ouf of 10 men did but women didn't.

His personal secretary, Judith Beagle, describes him as a practical joker and tells how he used to plant a rubber snake in her desk. She got two live garter snakes and plunked them on his desk one day while he was talking to two advertising agency representatives. She says he "put up a good front" for his visitors while the snakes were retrieved.

The real attention-getter in the office is an antique wood telephone booth, equipped with a pay phone now hooked up to his office line. The booth the back wall and a gold-painted tin roof.

Why a phone booth? A salesman on the road calls ahead from a phone booth and Mr. Lastman still is a salesman.

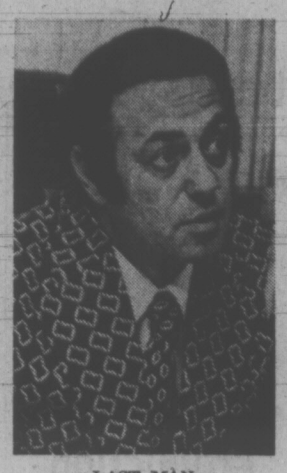

LAST MAN
. . . $10.5 million

He was born in 1933 in Toronto, the son of Polish immigrants, and his father worked as a hat maker. The family lived above his grandfather's fruit store during the 1930s and as a youngster Mel worked in the store.

At 19, he dropped out of high school to go to work as a $30-a-week collections clerk in an appliance store. He switched to sales and three years later was making $300 a week when he got the chance to buy his own store.

The Bad Boy name came from a friend in the appliance industry who told him his competitors were calling him a "bad boy" because of his promotional techniques.

FACTOR IN POLITICS

Annual sales of the Bad Boy chain now exceed $24 million but the outlets—all in Ontario — are still operated on a neighborhood-store basis. Mr. Lastman said all his salesmen and managers work on a straight commission.

While Mr. Lastman's business was expanding, he developed an interest in politics and in 1970 was elected to board of control—a city council executive committee—for metropolitan Toronto.

He said it was the utility road crews that influenced his decision to run for municipal office. The street he drives along to get to work was being continually torn up with an apparent lack of co-ordination by the various utility operations.

"I just got fed up."

Mr. Lastman has staked out the role of independent critic on city council, someone with no electoral ties who can take on the establishment.

His crusades as a councillor include charges of fraud in the city welfare program, reform of the tax industry, a proposal for government bonding of persons rejected by private bonding companies, licensing of television repairmen and designation of electricity as a necessity which cannot be shut off by a landlord for non-payment of rent.

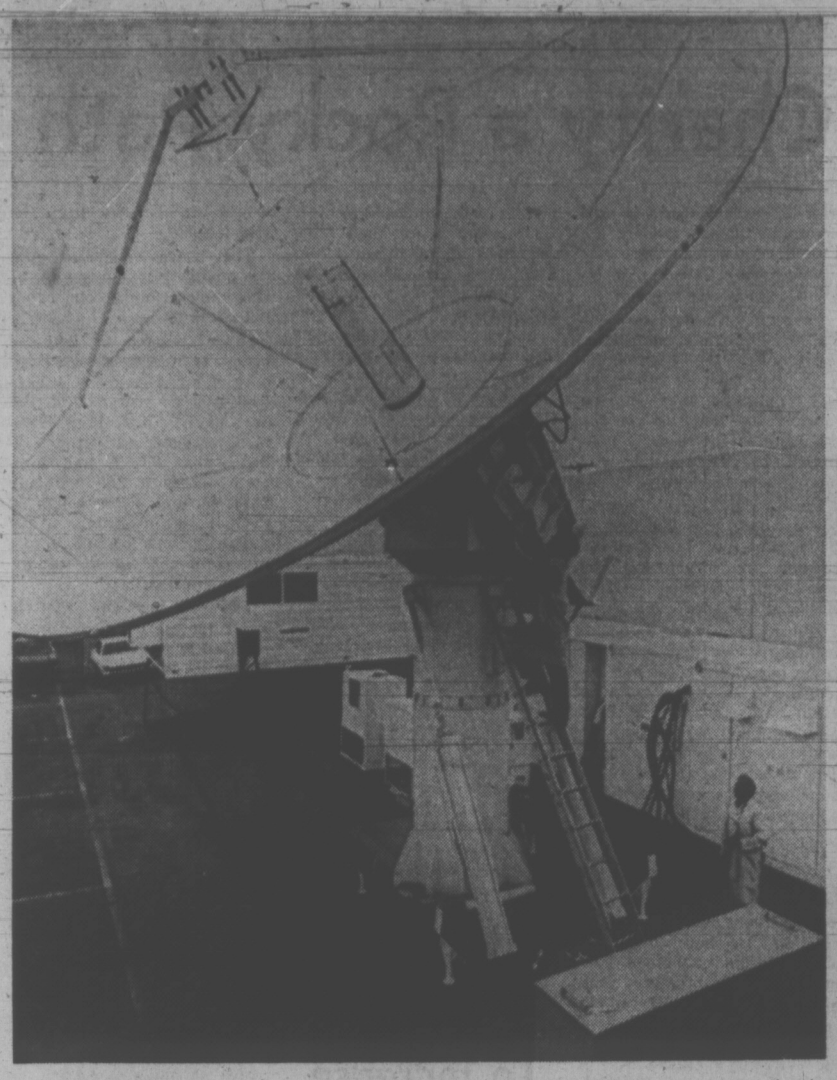

LINK WITH SPACE

This 88,000-pound self-contained transportable telemetry and command station built by Hughes Aircraft Co., of El Segundo, Calif., will be the primary link for Telesat, Canada's Anik I communications satellite, when Anik I is in its synchronous orbit, 22,300 miles above the earth. Telemetry electronics plus the station's 24-foot dish antenna and pedestal mount are trailer-mounted to expedite transport and use. Anik I is scheduled to be launched from Cape Kennedy in November. (CP Photo.)

IF YOU'RE GOING TO
LEASE
LEASE
THE
CORNELL
WAY
FROM
CHEVY VEGA TO
CADILLAC AND
CHEVY TRUCKS
See
TONY McMANUS
CORNELL
3050 DOUGLAS 385-5777

DORMANS
STORE FOR MEN
Formal Wear Rentals
All Accessories — Dark Suits Too!
1328 DOUGLAS STREET
384-5311 384-8931

CHINA ICBM 'READY'

LONDON (UPI) — China has set the stage for testing its first intercontinental ballistic missile, the International Institute for Strategic Studies reported in its latest world survey.

A full-range ICBM test seems probable "before long" since an instrumentation ship which could be used for monitoring such a test has been built, the institute's "military balance 1972-73" said.

Already China has deployed rockets that can reach Moscow and most parts of Asia, the report said.

U.S. Firm Drops Lost Chile Claim

NEW YORK (AP) — Kennecott Copper Corp. has dropped its legal battle with the Chilean government over the expropriation of its El Teniente mine, and will write off the $50.3 million book value of its equity here.

Frank R. Milliken, Kennecott president, said Thursday the company would "pursue in other nations its remedies for the confiscated assets." He did not elaborate on the measures to be taken, but industry sources speculated Kennecott might try to get attachments on copper shipped out of Chile.

The move came on the heels of a refusal by the Chilean special copper tribunal to review a $410-million retroactive profit deduction decreed by the government.

Through its subsidiary Branden Copper Co., Kennecott held a 49-per-cent interest in El Teniente until it was expropriated on July 16, 1971. On that date Kennecott filed a claim for $84.6 million under the guaranty contract of the Overseas Private Investment Corp. The company said the corporation has until next Jan. 16 to act on the claim.

CONSIDERING THE PURCHASE OF AN APARTMENT HOME?
Compare The Rudyard Kipling

THE BUILDING:
—Finest steel and concrete construction. Compare the advantages of a concrete building over wood frame construction.
—Fireproof and soundproof.
—Attractive design—all suites enjoy a fabulous view.

THE LOCATION:
—The finest location in the Greater Victoria area.

THE SUITES:
—Spacious (1218-1402 square feet), bright, well planned.
—New, top quality General Electire appliances.
—New sundrapes.

THE VALUE:
—Luxury Apartment Homes realistically priced.
—7% financing.
—$12,000 required down payment makes these apartment homes within the reach of most.

Take A Tour and Compare
Open Friday 2-5, 7-9
Saturday 12-5
Visit our Display Suite by Standard Furniture

Enquiries: 598-5622
The Rudyard Kipling
Self-Own Apartment Homes
"In the Tradition of Refined Elegance"
1420 Beach Drive, Oak Bay
A Concept of R. K. Investment Ltd.

Pemberton, Holmes Ltd.
Presents
High on a Hill

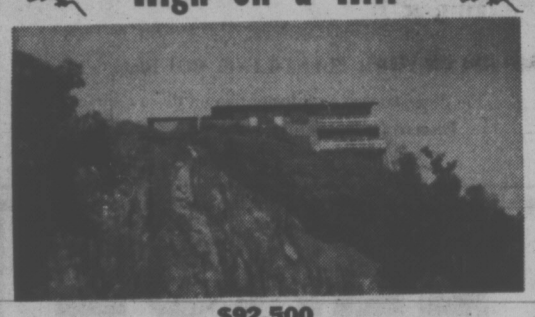

$92,500
And worth every dollar. Truly the finest view property in all the lower island, plus an architect designed home that has 2700 sq. ft. of well planned living area. Private viewing only.
"TO SEE IS TO BELIEVE"
384-8126 R. I. MURPHY 479-8089
384-8126 J. F. COLWELL 592-9828

Canada Now 'Accepts' U.K. Move to ECM

EDMONTON (CP) — Canada has come to accept the new trade position it faces when Britain joins the European Economic Community, the president of the Canadian Chamber of Commerce said Wednesday.

Neil German of Calgary was addressing an Edmonton Chamber of Commerce luncheon.

"Sentiment in this country has steadily evolved in favor of Britain's move, reflecting not only a more mature view of its general implication, but also a major change in our trade orientation."

In 1960, he said, more than a sixth of Canada's exports went to Britain. The proportion dropped to less than 1-11 last year.

About 96 per cent of this country's exports now enjoy free access to British markets, largely because of preferences which gives Canada a competitive edge in the sales battle against non-commonwealth nations.

German said that when Britain joins the rest of Europe economically in January, 1973, Canada's status will deteriorate.

"Thirty-nine per cent of total Canadian exports will enter the United Kingdom duty free; five per cent will face a tariff not higher than at present; 11 per cent will enter duty free but subject to quotas for the first time; and the remaining 45 per per cent will face higher trade barriers than at present."

Housing Growth Slows in August

OTTAWA (CP) — Construction started on 19,076 new houses and apartments in urban areas durjng August, reflecting a slight slow-down in the 1972 housing program, Central Mortgage and Housing Corp. reported today.

The federal agency said the August starts represented an annual housing construction rate of 249,300 new units, down from 253,400 in July and from 262,300 and 256,800 in the first and second quarters of the year, respectively.

CMHC said actual starts in urban centres during the first eight months of 1972 numbered 130,692 units, about 10 per cent higher than in the same period last year.

The figures for the two years, however, are not fully comparable because of changes in some urban area boundaries made after the 1971 census.

Calgary Stocks

FRIDAY

Stock	Sales	High	Low	Close	Net Ch'ge
Industrials					
Farmers	1140	450	445	450	+5
Farmer rts	1700	60	55	60	
KSF Chem	500	125	125	125	+5
Oils					
Barons	2000	3½	3½	3½	— ½
Bashaw Le	3000	4	4	4	
Bruree Lak	1000	32	32	32	
New York	20300	99	95	99	+3
North Cont	14500	2	2	2	
Peregrine	500	45	45	45	—5
Petquest	13500	35	26	35	+14
Savanna	500	19	19	19	—3
Mines					
Atla Gypa	500	2	2	2	
Alcor	3000	20	15	20	+9
Flin Flon	1500	17	17	17	

• NOTICE •
BLACKTOP DRIVEWAYS
Special Fall Prices
MADISON PAVING CO.
385-9822
384-2439

35,000 lbs. of muscle

There's a new truck-mounted log loader that will help you load more logs in less time. Rated at 35,000 lbs. capacity at 10 ft., the new Cascade Ramey model 351 has the right combination of torque, speed and strength.

Better torque handles big logs on uphill swings. Exclusive two-motor drive provides constant power for this 360° continuous rotation loader. Big diesel engine gives triple hydraulic pumps the power to work both booms and swing logs at the same time.

Boom and outrigger cylinders have one size packing; hoses are concealed for greater protection. Strong 30 ft. boom is standard and the full 57 in., 360° continuous rotation grapple holds a log or a full load tightly.

For all these benefits and the right combination of torque, speed and strength in a truck-mounted log loader, get the Cascade Ramey 351. Your Finning sales representative has full details.

FINNING
27 Crease Avenue
Phone 384-4144

Ford Meets Standards

WASHINGTON (AP) — The Environmental Protection Agency announced today it has certified the first of 12 Ford engine families to be fully tested for compliace with federal air pollution standards.

The certification allows Ford to go ahead with sales of its 1973 standard-sized Fords and Mercurys and its Torino, Montego, Mustang and Cougar lines, all of which use the 351-C engine.

Ford's 11 other engine families are still awaiting federal certification.

The Ford engines had been tested early in the summer but the company discovered that unauthorized maintenance procedures had been used.

In the meantime, EPA gave Ford conditional certificates based on 4,000-mile tests, which allowed Ford to ship its new cars to the dealers but not to sell them until they receive final certification.

Eric Stork, director of EPA's vehicle-emission programs, said the approval of the 351-C engine would clear about 468,000 vehicles for sale, amounting to almost 14 per cent of Ford's planned production for this model year.

Stork said the data on the other engines should be completed within a few weeks.

FIRE
SMOKE DAMAGE SALE
CHRYSLER
WORLD OF PLEASURE
PEARSON

WE DO ONE THING
. . BUT WE DO IT WELL
We Install
ALUMINUM SEAMLESS GUTTERS
• Rust-proof, leak-proof, flake and blister-proof
• Easy to clean—no patching or re-painting necessary
• Sturdily built to support ladders.
• 2-year installation warranty.
• 20-year material warranty.

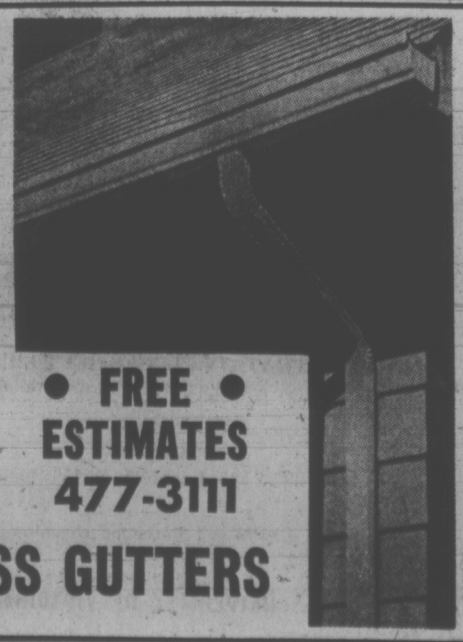

• FREE • ESTIMATES
477-3111
CAPITAL REGION SEAMLESS GUTTERS

NIGERIAN OIL LUBRICATES CASH FLOW

By LARRY HEINZERLING

LAGOS (AP) — Nigeria is bubbling with oil and national confidence as it sweeps away the debris of civil war and forges a role in African affairs.

"If we don't succeed in Africa, who will?" asks a senior government official, reflecting the mood of "manifest destiny" in this West African nation of 60 million.

Brought to its knees by the civil war with breakaway Biafra, which ended 30 months ago, Nigeria has found its feet and is on the rebound at home and abroad.

With more than 1.7 million barrels of oil a day, making Nigeria the eighth-largest oil-producing nation, the country expects income to exceed $1.5 billion this year.

A backoog of pre-war debts has been erased. Stores in Lagos offer imported food and television sets. Flourishing nightclubs and block parties are rocking to the subtle rhythms of the "Highlife" again.

A construction boom in this capital has new houses and office buildings going up all over town. Foreign investors continue their steady migration to black Africa's richest market.

Most impressive to foreign observers has been the recovery of the war-ravaged, Ibo-dominated enclave of what was Biafra, now the East Central state.

NO REPRISALS

Nigeria's soldier-run government, led by dapper Gen. Yakubu Jack Gowon, has firmly kept its pledge to avoid reprisals against the energetic Ibo people.

Ruins and bullet-pocked buildings are still visible in towns affected by the war, but once empty markets are thriving, new businesses are opening up. The starving babies of Biafra are no more.

Ibo tribesmen travel freely throughout the country and flock to Lagos and other commercial centres to reopen old businesses or start new ones and reclaim property abandoned when the war broke out.

Increasingly nationalistic, the government is chipping away at its colonial past and taking a firm stand of leadership in African affairs as it becomes the dominant economic and political power in West Africa.

A decree reserves selected businesses, ranging from bakeries to gambling casinos, for Nigerians. There is a 1974 deadline for expatriates to sell such enterprises or close down.

Nigeria is also getting tougher with foreign oil companies, demanding increased participation in exploitation.

The government-owned National Oil Corp. already holds a 51-per-cent participating interest in several joint ventures with foreign companies.

In foreign policy, Nigeria has become increasingly militant on colonialism, arms sales to white-ruled South Africa and continued white rule in Rhodesia.

Unlike many African leaders who travel frequently to Paris or London to seek advice and aid, Gowon has moved about widely in Africa, making new friends and spreading influence. A recent visit to Togo produced agreement on the formation of an embryonic West African economic community. Chad will soon have phone links with Nigeria. Dahomey received a $3-million loan for road construction.

Gowon has joined an Organization of African Unity attempt to find a solution to the Middle East crisis.

One problem is relations with French-speaking Africa, which fears Nigeria's economic clout and still looks to Paris for aid and comfort. And potentially dangerous problems to stability remain at home.

There is sharp division between the rich elite in the towns and poverty of the agrarian masses. Corruption infects all levels of government. Army officers and top civil servants flaunt their riches in flashy cars while downtown Lagos is cluttered with beggars.

Despite the public executions of those caught and convicted of armed robbery, an epidemic of crime has yet to be scotched.

IMPORT FOOD

While the oil wells work round the clock, agricultural production has dropped dramatically in recent months.

Nigeria is increasing its imports of food.

"Since they're rich with oil they don't bother seriously about anything else," remarked one British businessman who has been in Nigeria a decade.

Unemployment, under-employment and inflation are also problems. Little work has been found for Nigeria's 250,000-man standing army, the largest in black Africa.

Rivalries among the three dominant tribal groups, the Hausas, Ibos and Yorubas, surface in job discrimination.

Ibos are still not welcome in Port Harcourt, capital of Rivers state, where Biafran troops were accused of committing massacres.

Nigeria's press has been effectively muzzled by arbitrary detentions. That is one example of the dominant mood in Nigeria, summed up by one diplomat:

"They won the war despite all the criticism from around the world and now they're going to win the peace by themselves too."

British Left Their Mark in Ireland

By CAROL KENNEDY

LONDON (CP) — They lasted for only a couple of centuries yet imprinted their image on the buildings and literature of a land that remained basically foreign and hostile to them.

Unlike the British in India or Africa, the Anglo-Irish of southern Ireland produced rebels—even martyrs—in the nationalist cause which eventually brought them down. Like the country they inhabited, they were full of paradoxes.

Distinguished more by social class than by heredity, they are hard to define, though one of their descendants, the Dublin writer Terence de Vere White, grapples with the task in a new book called The Anglo-Irish, published by Victor Gollancz.

How, after all, can you find a common thread linking British military heroes like Wellington, Kitchener and Roberts with the sparkling plays of Oscar Wilde and Thomas Brinsley Sheridan, the satire of Shaw and Swift, or the mystically Celtic poetry of W. B. Yeats? Or trace a connection between quixotic rebels like Theobald Wolfe Tone and Robert Emmet and eminent statesmen such as Edmund Burke and Charles Parnell?

YEATS SUSPECT

Even harder to pigeon-hole, and one of the most tragic ironies, is the case of Robert Erskine Childers, a late convert to Irish nationalism who was executed, not by the British but by his Irish opponents in the civil war of 1922.

The irrepressible Irish writer Brendan Behan once defined the Anglo-Irishman as "a Protestant with a horse," a description Whit efinds apt —though there were Roman Catholics among them—as a means of distinguishing the southern landed gentry from the Ulster Protestants, products of t a different background.

Most of the southern Anglo-Irish, White points out, were really transplanted from the English "county" set. Though the world thinks of them as the architects of Georgian Dublin and witty conversationalists turning out plays for the Abbey Theatre, such individuals were the icing on an otherwise stolid cake composed mainly of philistine sqlires and the snobbish society surrounding the Viceroy's court.

The stuffy members of Dublin's exclusive Kildare Street Club, for instance, were unhappy about admitting Yeats, probably the most distinguished Anglo-Irishman of his generation. Years later, it was explained to author White by Raymond Brooke, a cousin of Northern Ireland's first prime minister: "It was not so much Yeats himself that anyone objected to, but the sort of people he was likely to bring in."

THREAT TO RULE

Yeats, after all, actually mixed with the Irish-Irish. He had a passionate attachment to the revolutionary-minded Maud Gonne, regarded by the establishment as a traitor to her class. And even the Gaelic literary renaissance with which Yeates and J. M. Synge were associated was seen by Kildare Street members as a potential threat to the Crown.

Basically, as White's series of pen-portraits shows, the story of the Anglo-Irish was the story of the Protestant Ascendancy. It was this, not their English background, that made them so hated and caused their stately homes to be burned after the transfer of power.

English parentage was never a bar to Irish nationalist credentials—even Patrick Pearse, hero of the 1916 Easter Rising, had an English father, as did Sean MacStiofain, leader of the pre-present-day Irish Republican Army Provisionals, who was born John Stephenson in England.

Other writers have expressed the theory that the nationalist struggle in Ireland was at bottom a class war, tinted with green. Certainly when they lost power, the former elite found they had no place in the plans of independent Ireland, even losing out in their bid to have divorce made available to the Protestant minority under the new Catholic-oriented legislation.

It was this issue which sparked Yeats's famous defence of the Anglo-Irish in the Dublin Senate: "We against whom you have done this thing are no petty people. We are one of the great stocks of Europe. We are the people of Burke; we are the people of Grattan; we are the people of Swift, the people of Emmet, the people of Parnell. We have created most of the modern literature of this country . . . the best of its political intelligence."

All to no avail. The inevitable reaction against British influence in southern Ireland resulted—and still is resulting—in much fine heritage being thrown away.

Robert Kee, himself the author of a comprehensive history of Irish nationalism entitled The Green Flag, says White's book leaves him with a sense of loss, "the sense of Anglorisoh une how invaluable the southern Anglo-Irish might have proved today as a link in the situation in the North, if only they had been allowed to survive as a political force in Irish national life, as earlier nationalists had always intended that they should."

Computer Takes Test Pilot's Place

HAWTHORNE, Calif. (AP) — Say goodbye to another symbol of the glamorous past, felled by the computer.

This time it's the fearless test pilot who climbs into the new airplane of daring design for the perilous maiden flight to find out if the machine will fly.

But the passing of this legendary figure of aviation lore is little mourned by the people who design and build the country's complex new jet fighters and bombers. In fact, they've discovered that the computer's mathematical ability and lightning speed is cutting the cost of designing, building and flight testing a new warplane, besides cutting the test pilot's risk.

The reason, report aerospace experts, is that new computers are bringing a new generation of aircraft simulators. They are amazing machines in which a pilot can climb, bank, dive, drop bombs, make strafing runs and otherwise wring out an airplane — all in startling reality — without ever leaving an air-conditioned building on the ground.

This was evident recently at Edwards Air Force Base in the Mojave Desert of California when Lew Nelson, 51, a veteran test pilot who learned the business in the "old days," eased back the stick and sent Northrop's new A-9 jet fighter roaring aloft.

It was the first flight for the A-9, and air force brass and Northrup officials were present to witness it. But for Nelson, it was old hat. He'd already flown the A-9 almost 50 hours, sitting in a gyrating powder-blue sphere suspended from the end of a long boom in a high-ceilinged room at Northrop's plant here.

"I felt as if I'd already been there — it almost made it as if it weren't a first flight," Nelson said later, reporting that the real A-9 flew only a "little better" than the simulator.

In fact, Northrop pilots and engineers logged 2,500 hours in the A-9 simulator in the last two years, testing more than 100 components for possible inclusion in the airplane.

PHYSIOTHERAPY ASSOCIATES
GRAHAM BEVERIDGE
and
ELI STEEN
Chartered Physiotherapists
are now practising at Suite 10, Medical Arts Building
1105 PANDORA ST.
The former practice of Miss Lees and Kerr
(Patients Treated by Referral from Doctors Only)

Fake U.S. Bills Found

A quantity of conterfeit U.S. $10 bills are in circulation in British Columbia, Victoria police warned.

Counterfeit bills have been reported in the B.C. lower mainland and some may be in circulation in Victoria, they said.

The bills are said to have the serial number 371 947 665 B.

Police said there may be variations in the first and last digits. Information should be phoned to police.

TRADE-A-TAPE
at
CORONA STEREO
TAPE CENTRES
2240 DOUGLAS — 388-5311

HURRY! HURRY! HURRY!
STEP RIGHT UP AND
SAVE! SAVE! SAVE!

Back By Popular Demand
VALUES
Kiddies' MIDWAY RIDES
On the Mandel Parking Lot During Opening Hours. Right Through 'til Sunday at 6 p.m.
★ CAR RIDES
★ FERRIS WHEEL
★ MERRY-GO-ROUND
★ SWING RIDE
All the fun of the fair . . . 20c rides, BUT with one coupon from Mandel's you only need a dime. Only one coupon per ride. Coupons available at Mandel's Store.
At The Concession Stand
CANDY FLOSS
CANDIED APPLES
POPCORN — COLD DRINKS
All at Nominal Cost

Mandel's 3rd Anniversary
CARPETING SALE
$300,000.00 stock . . . Huge Savings!
EBERHARDT TWIST 100% hardtwist broadloom, long-lasting beauty. SQ. YD. 7.49
FRENCH QUARTER Short, thick, continuous filament nylon SHAG. SQ. YD. 8.99
IMPERIAL FOOTMAN II CMHC-approved SHAG in 5 shades of green and gold. SQ. YD. 4.99
Installed Specials
PACIFIC VIEW OR CORDOVA
PACIFIC VIEW is a lovely SHAG carpeting in wide color range. CORDOVA is a heavy sculptured broadloom in 8 colors. EITHER ONE . . . YOUR CHOICE, INSTALLED COMPLETE WITH FREE UNDERPAD. SQ. YD. 7.99
NO MONEY DOWN . . . Up to 5 Years to Pay
MANDEL Interiors Ltd.
QUADRA at McKENZIE
479-7121
And in Duncan at 427 Canada Ave. near Shop-Easy
OPEN Sat. & SUNDAY 'TIL 6 P.M.

If your old furnace leaves you cold, we have a new one that's really hot.

IF YOU'VE GOT BAD NEWS WE'VE GOT GOOD NEWS.

If your heating bills are getting higher and the temperature in your home is getting lower, you may need a new furnace. Call your nearest Chevron Housewarmer for an expert report-free of cost or obligation. If you do need a new furnace he'll explain why and then give you the good news — how easy it is to have it replaced by your Chevron Housewarmer. And have low-cost efficient heating, tailored for your home's specific needs. Estimated outlay for a six room house is only $375, excluding variables, such as duct and installation work.

HALF A DOZEN CLINCHERS

Properly planned and installed, oil heating is clean, inexpensive and efficient.

We have a low cost Parts Insurance Plan that protects you.

You don't need to yell at us. We keep tabs on your fuel supply and refill automatically.

We check your furnace system. You can finance your furnace over ten years. We supply furnaces for every type of home, with or without basements, with forced air or hot water heating system.

Call your Chevron Housewarmer today for further details. He has a warm welcome for you.

Honest, we'd like to prove we're better

Chevron
CHEVRON Heating Fuels
Island Pacific Oil Ltd.
1676 Douglas St., Victoria, B.C. 386-2471
C. J. McDowell Plumbing & Heating Ltd.
911 Fort St., Victoria, B.C. 383-4138
Victoria Coal & Heating Ltd.
217, Yarrow Bld, 645 Fort St., Victoria, B.C. 382-8247

BRYAN'S BEAT

From Back of the Rack

By BRYAN HAY, Times Staff

It comes as a slam . . . trying to pull it back together after your head has spent a few months just spinning in neutral.

A time in which you've cruised, letting FM do your thinking for you while you adjust to new scenes, new faces — and find some old ones cropping up in the most unlikely places.

But the music remains the same.

Some bad, a little good; most containing a kernel or two worth extracting, and the occasional waxing which is 99.99 per cent pure hype.

Funnily enough, though, one basic truth about the record business continues to shine through as it has for the six or so years I've been involved with it — some of the best tracks and fastest licks around remain hidden away on albums which never get pushed.

There are a variety of reasons for this.

The main one is that most of us absorb our first connection with any music through the radio and demands for airplay are so tight that a cut practically has to be by Elton John or the Stones to be considered for playlisting.

Another reason lies in the merchandising habits of record retailers which are hooked into the same vicious circle.

The fastest-selling stuff goes in the most prominent places. It's the fastest-selling because it's the most-heavily aired and it's also the fastest-selling because it's right on the most convienient counters for grab purchases.

★ ★ ★

But the biggest fault, probably, lies with ourselves.

We, too, are hooked into the hit syndrome and many of us won't take the time to experiment with unknowns or blow a couple of bucks on something from the back rack.

Some of my all-time favorite music has been copped from the bargain basement counter.

Admittedly, the stereo isn't usually so hot and the other production leaves a lot to be desired, but these are flaws you can overlook if the overall calibre of the sounds hitting you are coating your head in the proper fashion.

A couple of these gems I've trucked across recently include:

DETROIT (Paramount PAS 6010): It used to be that Canadian groups bopped south for their waxing sessions — and a good many still do — but this album was cut in Canada by a U.S. group . . . and the sound is pure driving rock, the kind which could have come out of any studio in the States. It has no pretensions, no hype, just stripped-down sound in raw, grating layers laid down by a group of dudes who have been messing with the business since some of us were cutting our milk-teeth on Pat Boone. It's the kind of set that if it had been pre-packaged out of L.A. would have jumped into the charts.

HOT WHEELS (Checker LPS-3015): Here's a beautiful example of a sleeve and album title throwing the would-be listener out into left-field. The jacket photo of a purple-panted dude astride a puce chopper is, in itself, enough to conjure all sorts of biker riffs into a slightly-fevered brain. Instead, what you find when the needle slides into the grooves is some of the most-mellow country sounds around, ranging the spectrum from Dave Dudley-type truckin' toons to the kind of nature rhapsody Lightfoot dishes up.

★ ★ ★

Speaking of Lighfoot, and closing this week off on a Canadian note, there's a remaindered little gem called **EARLY LIGHTFOOT (AME 7000)** which you may find if you're lucky. It's a collection of tracks that the Great Gordon would rather forget but which have been squirreled away in the archives of his first record company for more than 10 years. And, if the only Lightfoot you know is the mellow mystic of today, you owe it to yourself to check him out in his doo-wah-wah days on this set of shuckers and jivers which bring to mind the scary prospect that if he hadn't discovered C&W and then synthesized it through his own personality, Lightfoot would have just gone the way of Presley . . . and the world would be a poorer place.

SOUND SCENE

Songwriters Aim for Prize

By RON ROBINSON
CJVI Program Director

Local songwriter-performer Mark Middler still has his fingers crossed. He is one of 200 Canadians to have made the finals in the "Hear Canada Singing" songwriting competition. His song "5,000 Miles of Glory" is one of nine B.C. entries still under consideration by the contest judges. First prize is $10,000.

Twenty-three-year-old Mark is much in demand as a solo folk-rock performer; last weekend he played the Old Town Bistro in the basement of the Law Courts buildings in Bastion Square. In the past he has played as far east as Toronto and as far south as Los Angeles, both as a single and with groups. He has a couple of U.S. publishers interested in promoting his songs, including the prestigious screen Gems-Columbia Pictures Music Company.

Mark tells me he's been writing songs for the past three years but only in the last two months has he really achieved maturity. Is he making a living in music? Yes, but just barely. "I guess you have to starve a little when you're just beginning,' he says. Certainly that prize money and the publicity resulting from winning the contest would give Mark's career a big boost.

Another local songwriter has made the "finals." He is C. Wayne Vliet, of 945 Dellwood Road; his entry is titled "Freedom in a Song."

CJVI SOUND SCOREBOARD

Last Week	This Week	
2	1	BABY DON'T GET HOOKED ON ME —Mac Davis
1	2	GOODBYE TO LOVE—Carpenters
3	3	CONCRETE SEA—Terry Jacks
5	4	GARDEN PARTY—Rick Nelson
—	5	BLACK AND WHITE—Three Dog Night
9	6	ROCK AND ROLL SONG—Valdy
6	7	CITY OF NEW ORLEANS—Arlo Guthrie
8	8	GUITAR MAN—Bread
10	9	PLAY ME—Neil Diamond
4	10	POPCORN—Hot Butter
16	11	LONELY BOY—Donny Osmond
18	12	IN TIME—Engelbert Humperdinck
7	13	BEAUTIFUL SUNDAY—Daniel Boone
11	14	SEALED WITH A KISS—Bobby Vinton
13	15	WHEN YOU SAY LOVE—Sonny and Cher
20	16	RUN TO ME—Bee Gees
12	17	ALONE AGAIN (NATURALLY) —Gilbert O'Sullivan
—	18	DOWN BY THE RIVER—Albert Hammond
14	19	BRANDY—Looking Glass
19	20	DADDY DON'T YOU WALK SO FAST —Wayne Newton

Cadet Parade Set

The 89 (Pacific) Squadron, Royal Canadian Air Cadets, will hold its first parade of the season Monday at the Bay Street Armory.

Girls or boys, 13 years and up, who are interested in joining should phone 477-4524.

Chairman Ken Cutler of the 800 (Pacific) Wing, RCAF Association, the squadron's sponsors, is looking for a bandmaster for a new band.

The squadron has its won link trainer, used to prepare cadets for flying training, and is planning to organize a gliding program soon.

Subjects taught include navigation, drill, airmanship, meteorology, theory of flight and photography. Uniforms are supplied free of charge.

Flying training and academic scholarships are available.

Eligible cadets can attend summer camp, leadership and survival courses, and competitions for first-aid and band trophies.

This summer cadets from the squadron went to Switzerland, the United States and several Canadian provinces.

Waterbed 'Selling Itself'

SPRINGFIELD, Mass. (AP) — The waterbed started as a gimmick complete with snickered comments on its use and funny stories about what happens when a puncture occurs.

"Now the fad is over and the waterbed has started selling itself," said John D. Clarke, sales manager for a Springfield waterbed company. "At first they were for hippies and sex," he said, "but now we're making inroads into middle-class America."

"The change in our clientele has been drastic over the past year," said William A. Anderson, vice-president of a local waterbed outlet. "Most of our customers used to be 18 to 22 years of age but now they are mostly between 25 and 40, including business executives of all types."

Anderson said the waterbed is a "therapeutic, orthopedic bed" that provides some much-needed relaxation for tension-plagued "mainstream" people.

Oh yes! It's a new DONUT HOUSE on Johnson St. DONUT HOUSE 726 Johnson St.

AMITY SINGERS
George Corwin — Musical Director
AUDITIONS FOR '72 - '73 SEASON
OPENINGS IN ALTO, TENOR AND BASS SECTIONS
Contact: Charles Dorrington 384-1783

THEATRICAL ARTS STUDIO
under the direction of
BEBE EVERSFIELD
Daily Ballet Classes R A D examination and Russian Method
Special Modern Movement
Classes for Adult Beginners
Tap, Acrobatic, Spanish and Jazz
Children registered from 4 years.
STUDIO 383-8923 RES. 385-7581

OPEN SUNDAYS 5-9 P.M.
DINING WITH A DIFFERENCE
Gay Nineties Spare Rib House
WHERE KEN PEAKER and SHEILA Play Your SING-A-LONG MUSIC
A SPARKLING ATMOSPHERE for PERSONALIZED MUSICAL HAPPENINGS
World-Famous SPAREribs — Full Dinner Menu
825 Burdett—CHERRY BANK HOTEL—385-5380
"They do their specialty, spare ribs very well indeed. Informal sing-a-long type of atmosphere; service leisurely" Financial Post Magazine

ART GALLERY OF GREATER VICTORIA
1040 MOSS ST. 384-4101
JOSEF CAVENO — SCULPTURE
"How They Were Made"— a look at Art Techniques
"SPACEMAN" by Jack Kidder
"CLASSROOM PORTRAIT" by Glen Howarth
GALLERY HOURS: Tues.-Sat. 11 a.m.-5 p.m. Thurs. Eve.-7:30-9:30 Sundays — 2-5 p.m.

BOOK NOW FOR
DUO PIANO CONCERT
SEPTEMBER 20

FIRE
SMOKE DAMAGE SALE
CHRYSLER
WORLD OF PLEASURE
PEARSON

See The Butchart Gardens
WHY SEPTEMBER?
Fresh Plantings . . . Richer Colors . . . It's a new and excitingly different season in these gay and gorgeous gardens.
FRIENDS ARRIVING? Dine at the Gardens. Entertain them in a grand and gracious way.
For all the Butchart Gardens news see top of Entertainment Guide column, page 13.

The Maiko Gardens Announces
TEPPANYAKI Room
"The Japanese Steak Ritual"
Comes to VICTORIA
Lobster Tails — Jumbo Shrimp — Steak —
Prepared and grilled precisely the way you request.
MAIKO GARDENS
16 BASTION SQUARE
RESERVATIONS 383-3421
Dinner 5:00 p.m. to 11:00 p.m. Lunch 12:00 noon to 2:30 p.m.

SHAKES 4 for $1
50 FLAVORS SHAKES
"The Best Shakes in Town"
tastee-freez®
Shelbourne Plaza Only

University of Victoria
CHORUS
EVERYONE WELCOME!
GEORGE CORWIN, DIRECTOR
First rehearsal—MONDAY, 11 Sept. MacLaurin 144 7:30 p.m.
Works to be performed this season:
Berlioz—Childhood of Christ
Walton—Belshazzar's Feast
Holst—Hymn of Jesus
For information phone 477-6911, local 361 or 499
N.B. — Returning members please note rehearsal night change to MONDAY.

THE HAREM SUPPER CLUB, CABARET
INVITES YOU FOR:—
• DANCING—To the music of the Harem Club Quartet featuring TOM PAPROSKI on the Wurlitzer Organ, Billy Speer (formerly with Anne Murray), John Demers on drums, trumpet and slide trombone and Ken Williams playing guitar and saxophone.
• ENTERTAINMENT — 3 shows nightly by Miss Bonnie Lee from the Band Box in Saigon.
• DINING — A full menu available from 9:00 p.m. . . . in attractively decorated surroundings with quick, pleasant service by a friendly, considerate staff.
Open 9:00 - 2:00 a.m.
Cover Mon. - Thurs. $1.00 Fri. - Sat. $2.00
1318 BROAD ST.
Res. 385-6701
Suitable attire Wed. Ladies' Nite

THE BIG BAND SOUND
Returns Saturday for dancing at McMorrans
TRUMPETER GEORGE KRAELING
Returns to the leadership of his orchestra
DAVID FERNE rejoins the band with his vibs and drums
CY DIBNAH
Canada's accomplished clarinet and saxophone artist returns from leave of absence.
The George Kraeling 6-pc. orchestra featuring ten instruments brings back the Big Band Sound McMorrans are known for. Instrumentalists 8:45-9:30, Dancing 9:30-12:30 a.m. $5 a couple. Table Res. 658-5224.
McMorran's CORDOVA BAY LTD
5110 CORDOVA BAY ROAD

PEARKES Arena 3100 TILLICUM 386 6664
PUBLIC ICE SKATING
FRIDAY
7:00-9:45 p.m.—Public
SATURDAY
Family 10:30-12 noon
1:30 - 3:30 p.m.—Public
8:00 - 10:00 p.m.—Public
SUNDAY
1:30 - 3:30 p.m.—Public
7:00 - 9:00 p.m.—Public
PARENTS and TOTS
Mon., Wed., Fri.—10-11:30 a.m.
Tues., Thurs.—1:30-3 p.m.
Learning Carts Available

VICTORIA CHORAL SOCIETY
Starts its fall season
TUESDAY, SEPT. 12, 1972
at 7:45 p.m.
MONTEREY SCHOOL
NEW VOICES WELCOME!

one of over 70 across Canada
PARTIES for Breakfast, Lunch or Supper accepted. 652-1146 for Reservation 7:30 a.m. 'til Midnight Daily
Airconditioned (85 seats)
Use Your Esso or Chargex Card
voyageur RESTAURANTS
Mount Newton X Rd. and Pat Bay Hwy.
(15 Minutes from Downtown Victoria)

"YOU'RE GONNA MAKE A FAMILY AFFAIR!"
PIZZA PIEMAN
$1.00 OFF ANY LARGE FAMILY SIZE PIZZA
For the month of September between 4 p.m. and 8 p.m.
"MAKE DEM A PIZZA DEY CAN'T REFUSE"
PIZZA PIEMAN
"Take Out" "Home Delivery"
★ Town and Country Centre 383-1177
★ 916 Esquimalt Rd. 382-3177
★ Colwood Shopping Plaza 478-1711
★ 2178 Oak Bay Ave. 592-2404

Back-to-School!
SEE NELSON'S MUSIC CENTRE LTD.
FIRST for all your MUSICAL SUPPLIES
Including Toronto Conservatory Requirements
• RENTALS
• SALES
• REPAIRS
See Us for PRIVATE and GROUP LESSONS
Authorized Dealer For:
OLDS - BUFFETT
BACH SELMER
BOOSEY and HAWKES
SEPTEMBER SPECIAL
8 months rent to apply towards purchase for all our band instrument rental customers in the Greater Victoria School District including North Saanich and Sooke.
NELSON'S MUSIC CENTRE LTD.
1320 BROAD ST. PHONE 385-9728
(Between Yates and Johnson)

'THE NEW CENTURIONS'

Tragedy of a Cop

A Film Review
By WAYNE HARDING

The New Centurions has some pleasant surprises for those who would expect the worst of a film based on, as the promoters say, "a runaway best seller" about the working life of big city cops.

The filmplay, by Sterling Silliphent, traces the development of a man as he moves through ranks and experiences from recruit to veteran officer in the Los Angeles Police Department. It records the loss of his innocence, his redemption and his final tragedy.

What is surprising is that Silliphent and director Richard Fleischer have come close to creating a fresh and lively drama out of this rather tired subject matter.

Of course they are not always successful in retrieving their film from the hackneyed metaphor and tawdry effects which are an integral part of the world of the police as it has been created by film and television.

But, on the whole, the sympathy aroused the men whose lives and work is depicted in the film is well earned through technical competence.

Editing of the film is particularly good. It has a pace and point of view that is all cinema and worth witnessing for that.

But, of course, attention given to the technicians who put together The New Centurions is not as great as that given to the major actors, George C. Scott and Stacy Keach.

Scott plays a veteran policeman who has managed to reconcile the hard realities of his work with a profound personal humanism. In this role, he is masterfully tough and sensitive at the same time. When, after the old policeman's retirement, he is unable to handle the alien peaceful life "off the street", it is entirely believable.

In the film story, the young policeman, played by Keach, holds the older man in reverence and tries to imitate him. It seems that is true in the dramatics too. And, as in the film, he doesn't quite succeed.

Somehow, Scott can turn a trite phrase resurrected from an old Dragnet script into a new and weighty statement. The same words rust in Keach's mouth.

SCOTT
. . . tough but sensitive

Keach's failing and the failing of the writer and director to protect him from this shortcoming are rather crucial. For it is in the development of the character of this young man that the whole film depends.

Some day, someone is going to produce a great slice of a policeman's life. In the meantime, The New Centurions will rate as a good try.

School Rejects Howarth Picture

Opinions about modern art these rays tend to be either strongly in favor of an individual effort or strongly against — there seems to be very little middle ground.

In the case of local artist Glenn Howarth's work Class Photo, the people for whom he was commissioned to produce the work are strongly against.

Howarth is The Times' art columnist (his last column before departing for Europe will run in Saturday's paper) and was one of several local artists employed by a Local Initiatives Program grant to do art works for local schools.

Howarth was commissioned to do a painting for Esquimalt Senior Secondary and he did one.

Only now, the school does not want to have his painting hung in its halls.

The painting depicts a group of elementary school students gathered for a class photograph.

Howarth describes it as "a little risky" in that people are likely to either feel strongly appreciative of it or strongly opposed.

Esquimalt principal Roy Temple, for one, is stongly opposed.

"I don't mind admitting that I did not appreciate what Glenn did," Temple said today. He said that after having school staff and students view the painting, and after district administrative officials were askedto see it, it was decided that the painting was not exactly what Esquimalt Senior Secondary should have occupying space, and a lot of space at that, on its walls.

"The faces in the painting are positively grotesque," Temple said, adding that Howarth's impressionistic work must have been based on bad experiences in the artist's time in school.

"The painting might mean a lot to Glenn, but to the uninitiated art critic, as most of us are, it doesn't

"I'm sure the painting will find its rightful place, but it won't be at Esquimalt," Temple said.

Howarth said today that if the painting did not produce a wide spectrum of reaction from its viewers he would not have accomplished what he set out to do as an artist.

"I knew when I planned it that there would be some people who would not like it," he said.

He calls the painting "kind of a burlesque caricature."

"Some of the figures are positively sinister," he said, "but there are others that are joyous."

The painting took Howarth about six weeks to complete, working at the school for four or five hours a day for four or five days a week. Another week was spent in preliminary drawings, he said.

A school board official said the painting will end up somewhere in the district, but it is not known where.

"I'm kind of glad the painting is not being hung up there (Esquimalt)," Howarth said. "If they don't want it, they can send it back to me.

"But I'll guarantee you, in 15 years or so, they will regret it."

ART
glenn howarth

It's More Than Sculpture

Josef Caveno's Spherical Spring is more than a piece of sculpture. The sphere is an engineer's preliminary model, invented by a man trained only in the fine arts.

So simple is this idea, it could have been invented centuries ago. So universal is the application that — in a platonic sense — it is as though the idea chose Caveno to give it form.

The three-foot maquette on display at the Victoria Public Gallery is built of three simple modules. Two open circles of spring steel, one small, one large, have been shaped under a hammer. A strut is made of bent wire. The work has been done by hand.

If the 32 large rings, the 32 small ones and the countless struts were mass-produced on a larger scale, the possibilities for daily use would amaze more than the art world.

Unlike the geodisic dome which made Buckminster Fuller famous, this spherical assembly requires no tools. It has no joints, only pressure points. The sphere is held together by the contracting tension of the small open ring, acting (by means of the strut) against the expanding tension of the large one.

Temporary forms for the construction of styrofoam or cement domes could be erected with small labor cost — and be dismantled cheaply, quickly. Tents could be made using Caveno's principle.

Using a geodisic dome to mold a cement sphere is impractical, as only the tips of triangular structural elements hold outwards against the concrete. The Spherical Spring can be made to touch the circumference at every point!

A block and tackle would be the only tool needed for giant versions of the sphere, to compress heavy springs.

Wilkinson Steel Co., has offered funds for a 25-foot glove, to be donated to the City of Vancouver. City engineers, however, fear the springs in this large globe would pinch climbing children, even though the tension would be 5,000 pounds. No child could budge such a spring.

Engineers want a computer-built mathematical model of the sphere as a guarantee of safety. Such computations are beyond artist Caveno's training and his finaces.

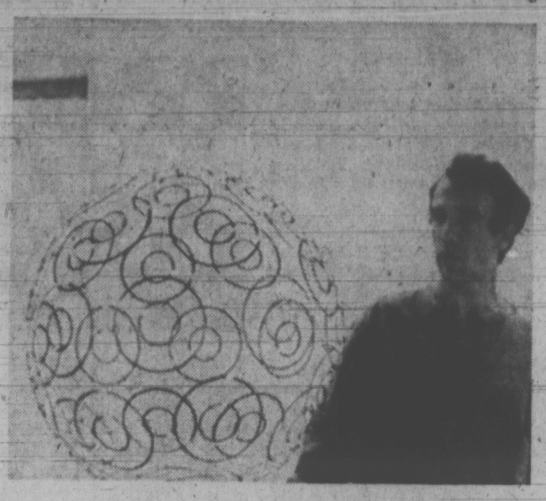

Caveno with Spherical Spring

Caveo, who lives on Salt Spring Island, is negotiating with Ottawa to patent the sphere.

Caveno has also invented a dual connecting spring, to join two linear members. A model for this stands at the Gallery and a 15-foot version graces Burnaby's Art Park.

A primitive doll, a piece of Caveno's earlier work is also on display. The figurative aspect is misleading; looking closely, the artist's true interest can be seen. Parts are held together with small springs, with woven string. "To avoid using glue, which I didn't have," says Caveno.

His efforts to find new means might have originated in economy, but he has contributed to what for engineers is a prime factor — joining thingd.

At Open Space, Heather Cragg is having her first large exhibition since graduating in 1971 from Oak Bay High. Presently she is in third year at The Vancouver School of Art, a jump made possible by her talent, and the excellent art education offered at Oak Bay.

Heather is 19 and already has personal vision, wit and an inventiveness that does not repeat itself. With an open-ended style that promises to continue growing, she is well on the way.

Heather uses graphic art as a means of tricking her subconscious mind into revealing itself; her method is hallucinatory.

For her, drawing is not just an act of realization, but of metamorphosis and vivisection. She persists as human figures fall apart inder her hand, as images and concepts super-impose and grow strange.

The tone of Heather's work runs a healthy span from humor to adrenaline shocks of fear, from smiling caricature to a gothic vision of hell.

She had something to learn about the effects of marks on paper, but her images — these are crisp and powerful. An excellent show.

Exhibiting with Heather is Hella Kowallak, also a student at the Vancouver School. Hella is a visual scholar who has learned well and can do research, but she is not a creative artist.

Her etched recapitulations of Baroque pastorials and religious scenes seem to yearn for an age in which the artist has not lived, for visions she has not seen.

Too tightly skilled, Hella needs to fall apart and make repairs using interstices of

FOLLOW THIS VICTORIA ENTERTAINMENT GUIDE

BUTCHART GARDENS—Known the world over for its incredible beauty . . . romantic night lighting . . . spectacular Ross Fountains . . . Entertaiment . . . Floral Restaurant . . . Begonia Bower . . . Show Greenhouse . . . fascinating seed and gift shop. Open every day 9 a.m. to 11 p.m.

BUTCHART GARDENS — New and excitingly different week after week, season after season. Dedicated gardeners, skilful planning, constant replanting keeps them that way. Developed from an old abandoned limestone quarry over half a century ago they have grown to become one of the world's most unusual, written about, talked about, admired gardens. Embracing over 30 acres, actually six gardens in one — fabulous Sunken, spectacular Ross Fountain Garden, stately Italian, quaint Japanese, Stage Show Garden and the English Rose Garden!

BUTCHART GARDENS ROMANTIC NIGHT LIGHTING—As darkness takes over, a thousand hidden lights combine with the moon and stars, the hills, trees and shrubs, lakes, lily ponds and fountains, to create a fairyland, softly scented by the flowers — a speetacle so unusual, so grand, it's indescribable! Featuring the Sunken Garden and the spectacular Ross Fountains in their majestic "Ballet to the Stars."

BUTCHART GARDENS FLORAL RESTAURANT — Open every day 11 a.m. to 7:30 p.m., serving delicious lunches, afternoon teas, and delightful suppers in the evening. Continuous snack and coffee bar service.

BUTCHART GARDENS ENTERTAINMENT — The Butchart Gardeners 1:30 to 3:30 p.m. Mon. through Fri. inclusive . . . The Butchart Buskers 1 to 3 p.m. Sat. and Sun. Color film "Helicopter Canada" or "Mountains to the Sea" every evening at dusk.

BUTCHART GARDENS SUGGESTS: Combine it all into one grand, thrifty outing . . . the gardens by daylight . . . romantic night lighting and the Ross Fountains in their majestic "Ballet to the Stars". The regular admission covers it all. To add to your pleasure, dine in the Butchart Gardens Floral Restaurant.

WIG AND DICKIE CABARET for the best in music, fun and laughter, most people are choosing the **Wig and Dickie Cabaret** in the **Wilson Motor Inn.** If you like an English Inn, you'll love the Wig and Dickie. **George McDowall** and **The Lads** from the Pig and Whistle Show, lead the singalong, dancing and provide hilarious entertainment from 8:30 p.m., Tues. through Sat., at 850 Blanshard Street. Reservations recommended. 385-6787. Air conditioned.

FABLE COTTAGE—Victoria's favorite family attraction. One of the world's most captivating and unusual homes, in spacious gardens on the sea at Cordova Bay. A handcrafted architectural wonder seeming to pop from a fable into reality. Your camera will capture, first hand, the delights of this unforgettable home. Open daily 9:30 a.m. 'til dusk. 5187 Cordova Bay Rd. (Scenic Marine Dr.) or via Hwy. 17 or via Pacific Commuter Bus (Opp. Museum).

THE OLD FORGE—Dining and dancing six nights a week 'til 2 a.m. at one of Canada's largest and most luxurious nite clubs. Enjoy the exciting music of the fabulous Brothers Forbes. Strathcona Hotel, Douglas at Courtney Streets, Phone 383-7137. Now air conditioned.

THE HAREM SUPPER CLUB AND CABARET—Unique in Victoria—Exciting Cuisine featuring Shishkabob and other Turkish Delights — Sensational Entertainment starring Exotic Dancer Miss Bonnie Lee from the Band Box in Saigon. PLUS—Music and song styles for your listening and dancing pleasure by The Club Quartet. Dining from 8:00. Entertainment from 9:30. Suitable attire. For reservations phone 385-6701. Upstairs at 1318 Broad St.

"Prince Alberts" WONDERFUL WORLD OF MINIATURE presents over 25 exciting miniaturamic displays brought alive with sound, lighting and animation. Open daily 9 a.m. to 10 p.m. at the Empress Hotel, Humboldt Street, 385-9731.

BACCHANALIA CABARET AND DINING LOUNGE. Dining and dancing nightly in Victoria's most comfortable and luxurious night club. Excellent cuisine prepared by our chef **(steaks are a specialty)**.Open Tues.-Fri. 8:30 to 2:00 a.m., 7:30 p.m. til 1 a.m. Sat., 4:00 p.m. to 10 p.m. Sun., 905 Esquimalt Road (Sprague Centre). For resevations phone 388-6684.

ROYAL LONDON WAX MUSEUM — Victoria's world-famous museum of over 130 figures in 45 scenes. At the Inner Harbour 470 Belleville, 388-4461. 9 a.m. to 10 p.m. including Sunday.

CHEZ ERNEST SWISS CHALET DINING LOUNGE — Leisurely, unique, the finest cuisine. Royal Oak Centre, open 5 p.m. 479-2123. New hosts the Kateley family.

CLASSIC CAR MUSEUM and antique, china and gift shop, with the incredible CROWN JEWELS of ENGLAND, replicas. See the Royal Coach and a million dollars of automobiles and antiques. See our royal tour cars, our Packards, Fords, Rolls-Royce, Cadillacs, Chevrolets, Lincoln, Hupmobile, M.G. and many others. See wax figures of the Royal Family, Heads of State and other noteable celebrities of the era in these immaculately restored classic cars of the time, especially Clark Gable in his 1941 Custom Packard. Ladies are free to browse in the shop where there are antiques, special gifts, fine china, souvenirs and many specialty items. 813 Douglas (behind the Empress Hotel). Open every day 9 a.m. to 11 p.m.

UNDERSEA GARDENS—Pretty aquamaids greet you as you descend to the bottom of the sea for a spectacular show of 5,000 marine creatures that will thrill the whole family in the WORLD'S ONLY UNDERSEA THEATRE—9 a.m.-10 p.m. Inner Harbour.

BARBARY BANJO: Banjos! Honkey Tonk! Ragtime! Dine and Dance to the Roar of the '20's. Dinner from 5:30 p.m. Entertainment—9:30 p.m., Monday through Saturday. 31 Bastion Square, 388-6239.

THE PERSIAN ROOM—CENTURY INN — Be royally entertained by THE PAUL TERRY GROUP. Dine in the exotic air-conditioned Persian Room, Century Inn, Centennial Square.

FOREST MUSEUM—Canada's only logging museum. Indoor and outdoor exhibits on 100 acres of Lakeshore Parkland. Open daily 10 to 5:30 p.m. until Sept. 17. Steam locomotives operating on weekends. Admission $1.00. Children over 6, 50c. One mile north of Duncan on Island Highway.

FISHING FOR EVERYONE—Deep sea sports fishing—61 foot fishing cruiser M.V. Lakewood. Trips leave 9 a.m. and 1:30 p.m. daily. Tackle available, free bait. Approximately $1.35 per hour. Reservations 598-3366 Oak Bay Marina.

MUSEUM OF ILLUSION (Haunted House Museum)—An amazing and entertaining excursion into the land of spirits and antiquity. Black Gardens, Haunted Stairway and Dining Room, Den and The Mirror Room. A mystifying mansion that will test your curiosity. An absolute must when visiting in Victoria. Located 1 block from Parliament Buildings—327 Belville, across from C.P.R. Docks.

WOODED WONDERLAND—A family favorite. Enjoy a stroll through this enchanting 5-acre storyland. Beaver Lake Park, Hwy. 17., 658-5311. Closing Sunday, Sept. 10.

DRUGS? DEPRESSION? SOCIAL PROBLEMS?
DIAL LIFE-LINE
384-8024
8 p.m. to 12 p.m. Sun. to Wed.
8 p.m. to 8 a.m. Thurs. to Sat.

AIRLINE CAREERS
Men and Women

FREE

Train for Reservationist, Passenger Agents, (age 20 to 28), Station Agents, Communicationists, etc. Good starting salaries, pleasant working conditions, excellent chance for advancement. If you are between the ages of 17 and 34, and have completed grade twelve, get full information today about our training program. Mail coupon today to:

DEPT. BC-163, AIRLINES TRAINING DIVISION,
Atlantic School,
Victoria Press, Box 231,
2631 Douglas Street,
Victoria, B.C.

Brochure FREE: "13 Ways To An Airline Career."

NAME .....
ADDRESS .....
CITY and PROV. .....
PHONE ..... AGE .....
EDUCATION .....

MING'S KITCHEN
CHINESE FOOD DELIVERY
384-4323
809 YATES STREET

ZENITH
PRESENTS:
A SALUTE TO TELEVISION'S 25th ANNIVERSARY
TOP STARS IN PERSON AND HIGHLIGHTS FROM THE PAST 25 YEARS
Judith Anderson, Russell Arms, James Arness, Lucille Ball, Milton Berle, Sid Caesar, George Chakiris, Maria Cole, Perry Como, Jimmy Durante, Dave Garroway, Lorne Greene, Florence Henderson, Bob Hope, Snooky Lanson, Gisele MacKenzie, Dewey Murrow, Harry Reasoner, George C. Scott, Rod Serling, Dinah Shore, Smothers Brothers, Ed Sullivan, John Wayne, Eileen Wilson, Robert Young, Efrem Zimbalist Jr.

SUNDAY, SEPT. 10
9:30 to 11:00 p.m.
CHANNEL 4

Dine Downtown at the
Family Restaurant
Enjoy satisfying, inexpensive "dining-out" often at SCOTT'S!
Open 24 Hours Every Day For Your Dining Pleasure
SCOTT'S RESTAURANT
650 YATES at Douglas

CRYSTAL POOL
SUNDAY
1:00 - 9:00 p.m.—Public
MONDAY
12:00 - 1:00 p.m.—Adults
3:00 - 5:00 p.m.—Public
7:00 - 9:00 p.m.—Public

ROLLER SKATING
THE BIG 8
SUNDAY
8-10:30 p.m.
ESQUIMALT SPORTS CENTRE

SUMMER OF '42

In everyone's life there's a SUMMER OF '42
A Robert Mulligan/Richard A. Roth Production
JENNIFER O'NEILL · GARY GRIMES
JERRY HOUSER · OLIVER CONANT
MATURE ENTERTAINMENT
WARNING: A lot of swearing. — R. W. McDonald, B.C. Director.
Technicolor
EVENINGS ONLY 7:00 and 9:00
CLOSED SUNDAY
ENDS SOON!
OAK BAY 2184 OAK BAY AVE 598-2213
Adults $1.75
Stu. $1.25
G.A. $1.00
Child. 50c

"Fiddler on the Roof" on the screen
United Artists
Haida 808 Yates St. 382-4278
Eve. Daily (Except Sat.) at 8:15
Sat. at 5:00 and 9:00
Matinee Wed. and Sun at 2:00
Sat. at 1:30
Eves. and Sun. Mat. $3.00
Wed. and Sat. Mat. $2.50
G.A. (Mat. Only) $1.50
Children (13 and under) $1.50
Reserved Seat B.O. open noon 'til 7 p.m.
Phone Reservations at 382-4278
Good seats available at the door for tonight's performance.

The Bestseller About The Cops—By A Cop!
George C. Scott — Stacy Keach . . .
THE NEW CENTURIONS
—MATURE—
Warning: Some violence and coarse language.—B.C. Director
ODEON 2
780 YATES STREET 383-0513
Doors Today: 1:00 p.m.
Shows: 1:10, 3:00, 5:00, 7:00, 9:00
Sunday Doors: 1:15 p.m.
Children 50c
Golden Age 50c to 5 p.m.

PETER FONDA — DENNIS HOPPER
EASY RIDER RIDES AGAIN
— Mature —
ODEON 1
780 YATES STREET 383-0513
Doors Today: 1:00 p.m.
Shows: 1:10, 3:00, 5:00 7:00 9:00
Sunday Doors: 1:15 p.m.
Children 50c

It's a happy movie and can't help but make you laugh and might even dampen an eye or two. The comedy with Goldie Hawn its principal interpreter, is eternally effervescent.—Les Wedman, Vancouver Sun.
GOLDIE HAWN,
EDWARD ALBERT and EILLEEN HACKART
in
BUTTERFLIES ARE FREE
— GENERAL —
COUNTING HOUSE CINEMA 1
Corner of Broad and Broughton 383-3434
Doors 6:45
Shows 7:15, 9:15 p.m.

GEM Theatre Sidney
"COLD TURKEY"
Dick Van Dyke
Tonight 6:50 and 9:00

Starring
THE MELROSE CAFE
OPEN 24 HOURS A DAY
WEEKEND SPECIAL
TOP SIRLOIN
with Mushrooms, Onions, Vegetables, Potatoes, Soup, Salad, Dessert and Beverage $1.95
622 YATES — 383-9715
TAKE OUT ORDERS

Did Astronauts Visit The Earth 40,000 Years Ago?
CHARIOTS OF THE GODS
General Entertainment
SATURDAY at 1:00 - 3:00 - 7:00 - 9:00
383-6414 Coronet 836 Yates Street

A MAD MIXTURE OF MURDER, MAYHEM & MONEY!

UPROARIOUSLY FUNNY
loot
starring LEE REMICK
RICHARD ATTENBOROUGH
HYWEL BENNETT
MILO O'SHEA · ROY HOLDER
EASTMANCOLOR
Mature Entertainment
FOX CINEMA
NIGHTLY 7 & 9

MOVIE GUIDE
"A TAUT AND TIMELY THRILLER!"
HOLLYWOOD REPORTER
SKYJACKED
METROCOLOR PANAVISION
MGM
CHARLTON HESTON
General Entertainment
Increased Admission This Attraction Only
2ND WEEK!
CAPITOL 805 YATES—384-8811
Saturday at 1:20, 3:20, 5:15, 7:15, 9:20 p.m. Sunday at 3:20, 5:15, 7:15, 9:20 p.m. Last complete Show 9:05 p.m.

"I can't honestly remember the last time I laughed so hard at a movie"—Michael Walsh, Van. Province.
7th Week

Barbra Streisand Ryan O'Neal
"WHAT'S UP, DOC?"
A Peter Bogdanovich Production
TECHNICOLOR®
General Entertainment
ROYAL 805 BROUGHTON—383-9711
Daily at 1:10, 3:10, 5:10, 7:10, 9:15, Last Complete Show 8:55.
Sunday at 3:10, 5:10, 7:10, 9:15.

VICTORIA'S BIGGEST ENTERTAINMENT
Just a person who protects children and other living things
BILLY JACK
Starring TOM LAUGHLIN · DELORES TAYLOR
TECHNICOLOR® From Warner Bros. A Kinney Leisure Service

Mature Entertainment
WARNING: Swearing and very coarse language.—B.C. Director
Added Attraction
JOHN WAYNE THE GREEN BERETS
General Entertainment
TILLICUM Drive-In BURNSIDE AT TILLICUM—382-7191
Gates 8:00
Show 8:30

DON'T FORGET
SWAP and SHOP
Sunday 10 a.m. to 5 p.m. at the Tillicum

THE GALLUP POLL

Separatist Makes 'No Major Gains'

By The Canadian Institute of Public Opinion

When Rene Levesque, leader of the Parti Quebecois, made statements about Quebec attitudes on separatism during his recent trip to France, he aroused disapproval among twice as many people in that province (28%) as approval (14%). Another 13% were undecided about their reactions — while almost half the public (45%) had heard or read nothing about his comments.

Levesque has made no progress in his province in terms of recognition from its people, or in public favor, since 1969. Fewer men and women today say they have heard or read anything about him (61%) than did so three years ago (78%).

Favorable or unfavorable opinions regarding Levesque in general, remain at almost identical levels.

To check on his progress in public favor, and, in particular on reactions to his statements in France, three questions were put to a provincial sample of 205 adults in Quebec province, in personal interviews, taken in households to represent the province as a whole. The first two were the same as put to the Quebec public in 1969.

"Do you happen to have heard or read anything about Mr. Rene Levesque, leader of the Parti Quebecois?"

	1969	Today
Yes	78%	61%
No	22	39

Those who said they had heard of Levesque, on both occasions, were asked:

"In general would you say you have a favorable or unfavorable opinion of Mr. Levesque?"

	1969	Today
Favorable	35%	36%
Unfavorable	41	41
Undecided	41	41

"Would you say that on the whole you approve or disapprove of the statements about Quebec made by Mr. Levesque during his recent trip to France?"

Approve	14%
Disapprove	28
Undecided	13
Not heard of them	45

Warm Seas Cool Peru Fish Catch

By WILLIAM H. HEATH

EL CALLAO (AP) — A misbehaving ocean current has warmed the normally frigid waters along Peru's coast, disturbing biological processes and causing concern in one of the world's largest fishing industries.

Military government experts in this fishing port and in Lima, the capital, are trying to assess the damage to Peru's fishing industry, which leads the world in annual tonnage caught and supplies 70 per cent of all fish meal.

The culprit is El Nino, pronounced "El Neen-yo" and translated "the boy," a warm current that moves south from the Equator every six to eight years, raising havoc with fishing and weather along the narrow 1,400-mile coastal desert separating the sea and the Andes Mountains.

The warm water began creeping south in March, provoking climatic changes and some of the worst coastal floods Peru had seen in 47 years.

HURT FISHING

The Nino phenomenon, as scientists call it, also prolonged the sunny Southern Hemisphere summer along the coast, where clouds normally blot out the sun for seven months beginning in March or April.

Its most serious effect, however, was to warm and erode the salinity of surface waters of the icy Humboldt Current, which sweeps north along the coast, providing a habitat for billions of finger-length anchovy. Many organisms, including plankton upon which the anchovy feed, were killed.

The fish — normally found in huge shoals near the coast — began to disappear.

"No one knows for sure where they went," says one scientist. "But they appear to have dispersed in the ocean or to have gone deep in search of colder water. At any rate, those that can be found near the coast are too scattered to be effectively caught."

The change in temperature appears to have had little effect on fish used for human consumption, such as bonito, hake, flounder and sea bass.

ANCHOVY DECLINE

Research vessels report that water temperatures have dropped slightly, indicating that the warm current is beginning to retreat toward the north. But they also have noted an alarming decrease in the number of young anchovy.

A recent report by the Sea Institute, an agency of the fisheries ministry, said that quantities of new fish appearing during the first half of the year easily are the lowest ever recorded, possibly amounting to only one-seventh the quantity seen in an average year.

The report, suggested that it might be necessary to halt or sharply limit anchovy fishing several months to allow recovery.

Peru's 30,000 fishermen caught about 13 million tons of fish — mostly anchovy — in 1971, leading the world's fishing countries for a third consecutive year in tonnage caught.

EXPORTS DROP

Cooked and ground into fish meal at the ratio of five tons of fish for one ton of meal, the anchovy has provided more foreign currency for the last two years than any other export except minerals.

More than two million tons of fish meal, worth $300 million, were exported in 1971, mainly to Western and Eastern Europe and the United States, where it serves as livestock and poultry feed rich in protein.

The ministry of fisheries, which closely regulates the industry, imposing catch limits, reported that the harvest plunged from a healthy 1.8 million tons in March to 154,970 tons in June, largely due to El Nino.

CHESS MASTER

BEAMISH—TIMES
BEAMISH—TIMES
CHESS
By GEORGE KOLTANOWSKI
International Chess Master

PROBLEM

By DR. G. PAROS, GREECE
BLACK: 8

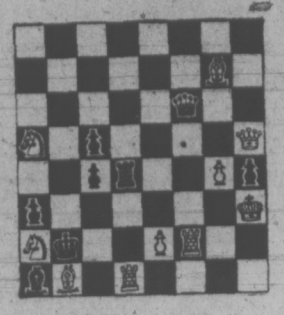

1. P-K4	P-KN3
2. P-Q4	B-N2
3. N-QB3	P-Q3
4. P-B4	N-KB3
5. N-B3	O-O
6. B-Q3	N-B3
7. P-K5	PxP
8. QPxP	N-Q4
9. NxN	QxN
10. Q-K2	B-N5
11. B-K4	Q-R4ch
12. B-Q2	Q-N3
13. O-O-O	QR-Q1 (a)
14. B-B3	N-N5
15. Q-B4 (b)	NxPch
16. QxN	Q-K6ch
17. R-Q2 (c)	QxB
18. RxR	RxR
19. QxPch (d)	K-R1
20. QxKP	QxKBPch
21. K-N1	R-KB1
22. N-N5	P-KR3
23. P-K6	R-KN1
24. BxBch	RxB
25. Q-Q8ch	R-N1
26. P-K7	Q-K6 (e)
27. N-B7ch	K-N2
28. NxRP	KxN
29. QxR	QxP
30. Q-R8ch	K-N4
31. P-R4ch	K-B5
32. Q B3	Resigns (f)

WHITE: 10

White to play and mate in two moves. Solution below.

★ ★ ★

WOMEN IN ACTION

Played in Ladies' International Tournament, Belgrade, March 1972.

WHITE: Ms. Lazarevic
BLACK: Ms. Jovanovic

PIRC DEFENCE

(a) 13 . . . N-Q5 was slightly better.

(b) Permits Black's combination.

(c) The finesse. If now 14 . . . RxR; 15. NxR.

(d) That's it. Now unwilling to let White have it all as planned after 19 . . . KxQ; 20. N-N5ch, etc. With a better end game, black tries to complicate matters, only giving her opponent the opportunity to show some more fine points.

(e) If 26 . . . QxN; 27. QxRch, KxQ; 28. P-K8-Qch, etc.

(f) A well-played game!

★ ★ ★

CAN YOU FIND A WIN FOR BLACK?

This position was reached in the game of Ms. Ivanka, Hungary, vs. Ms. Lazerevic, Yugoslavia.

WHITE (Ivanka): King on KN5; Queen on Q3; Rooks on K5 and KB1; Pawns on QR6, QN2, KN3 and KR2. (8 pieces)

BLACK (Lazarevic): King on KR1; Queen on KB7, Rook on KB1; Pawns on QR2, QN4, Q5 and KR2. (7 pieces)

Black to move.

The encounter was of utmost importance to both players, for top place and prize money.

Black took the Rook on KB8 and had a tough battle on her hands, managing to draw by sheer luck later on.

But there is a win, had she only thought it out. DON'T LOOK AT WHAT'S BELOW UNTIL YOU HAVE DECIDED ON THE CRITICAL MOVE.

Instead of 32 . . . QxR; Black wins with 32 . . . R-N1ch; 33. K-R6, QxPch; 34. R-R5 and now 34 . . . Q-Q7ch (easy once you see it!). 35. QxQ, R-N3 mate.

A NEAT MINIATURE
Played in Brussels, 1924

★ ★ ★

1. P-K4	P-K4
2. N-KB3	N-QB3
3. B-N5	N-B3
4. N-B3	B-N5
5. O-O	P-Q3
6. N-Q5	B-B4
7. P-Q4	PxP
8. B-N5	B-KN5
9. R-K1	O-O
10. BxQN	PxB
11. NxNch	PxN
12. B-R4	R-K1
13. Q-Q2	BxN
14. PxB	R-K3
15. K-R1	Q-K2
16. Q-R6	K-R1
17. R-KN1	Resigns

★ ★ ★

WHITE: Soultanbeieff
BLACK: R. Devreese

The solution to the problem above is: 1. Q-N6, QxQ; 2. P-K3 mate, or 1 . . . R-Q7, 2. RxR mate, etc. Also 1. QxBP is correct.

Speed Curb Date Delay By Ottawa

OTTAWA (CP) — The implementation date of a federal program to put tighter control on the distribution of amphetamines has been set back to Jan. 1, 1973, it was announced Friday by the food and drug directorate.

The program, announced in February by Health Minister John Munro, was to have started Sept. 1.

The directorate said in an information circular, sent to drug manufacturers, wholesalers and licensed dealers, the original date did not allow enough time to amend amphetamine regulations and work out other details.

Under the program, regulations will be changed to restrict the use of amphetamines, plus phenmetrazine and phendimetrazine, to the treatment of narcolepsy and hyperkinesis in children, and such other conditions as may be recommended by advisory panels on amphetamines.

The changes also, will require practitioners to notify the minister within a specified period of time of any prescription for such drugs.

Prescriptions for periods exceeding 30 days will require a diagnosis verification by a second practitioner.

MULLINS MARINE
YAMAHA
MOTORCYCLES
ISLAND'S LARGEST
925 YATES STREET

THE SAANICH ORATORIO CHOIR
will resume rehearsals on
TUESDAY, SEPTEMBER 12
8 P.M.
Quadra Elementary School
Interested Persons May Contact
Dr. Ian Bradley, 384-1269

WORLD Adventure Tours
Season 1972 - 73
McPHERSON PLAYHOUSE
PRESENTS TEN FASCINATING ALL-COLOR TRAVELTALE FILMS
All narrated by their Producers — in Person!
Two Complete Series: 6:00 and 8:30 p.m.
Scandinavian Medley . . . Brazil . . . Switzerland, Vienna, Salzburg, Tyrol . . . Hong Kong . . . Mediterracan to Baltic . . . Africa Camera Safari . . . Britain's Holiday Isles . . . Mexico . . . Paris.
Season (10 Films) $15.00, $14.00, $12.25
Now on Sale at the Theatre, Centennial Square
Phone 386-6121 for Prospectus

MONDAY IS BUN DAY
EGG & CHEESE ON A BUN ..... 35¢
COFFEE ..... 10¢
THE BUN SHOP
600 Courtney St.
1313 Blanshard St.

The Imperials and THE SOLID ROCK

SUNDAY
SEPTEMPER 24
2:00 P.M.
NEWCOMBE AUDITORIUM
Tickets at Leslie's British Importers, Saunders & Hitchman or Phone 385-2577

Reginald Stone
presents
Fall Organ Concert
On Wed., Sept. 20th at 8 p.m. in
THE NEWCOMBE AUDITORIUM
(B.C. Provincial Museum)
Guests Artist, Peter Chipman, songs and guitar
Complimentary Tickets available from
REGINALD STONE ORGAN STUDIO
1517 QUADRA 383-0239
HOME OF THE CONN ORGAN
Listen nightly at 9:05 to Reginald Stone on FM Radio CFMS 98.5 on the Dial.

the Bay

GO BACK TO SCHOOL WITH "TIMEX" ON YOUR HANDS

It's the way to be on time for your non-stop schedule. From classes to dates. From morning to night. Choose from our complete collection of fashion-happy precision timekeepers for guys and gals. Every watch guaranteed for one full year by Timex.

Watches, Downtown (Main floor), Lougheed, Richmond, Surrey, Victoria

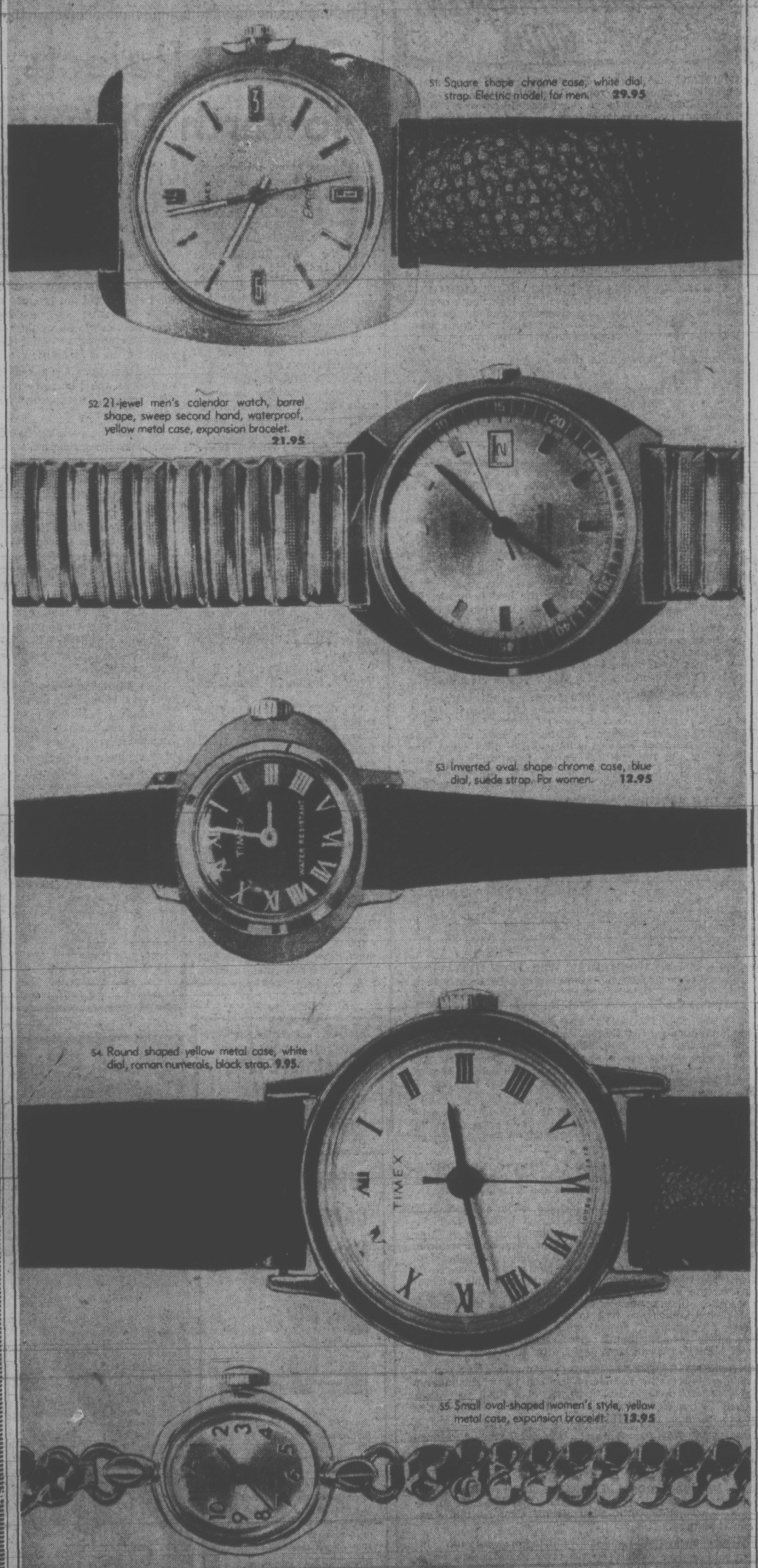

S1. Square shape chrome case, white dial, strap. Electric model, for men. 29.95

S2. 21-jewel men's calendar watch, barrel shape, sweep second hand, waterproof, yellow metal case, expansion bracelet. 21.95

S3. Inverted oval shape chrome case, blue dial, suede strap. For women. 12.95

S4. Round shaped yellow metal case, white dial, roman numerals, black strap. 9.95.

S5. Small oval-shaped women's style, yellow metal case, expansion bracelet. 13.95

Use your Bay Account. Enjoy those new things now!

PHONE 385-1311
Gulf Islands and Island centres outside Greater Victoria call Zenith 6040 toll free.

STORE HOURS: 9:30 a.m. to 6 p.m. Daily; Thursday and Friday, 9:30 a.m. to 9:30 p.m. Free Customer Parking in the Bay Parkade.

Hudson's Bay Company

Write-Your-Own-Course University Opens

By BRIAN BUTTERS
Times Staff

Deep in the woods off the Island highway about halfway between Campbell River and Gold River there is, believe it or not, a university.

Not an everyday, ordinary, run-of-the-mill university, mind you, but a university nevertheless.

It is called Friends World University and will open its doors next week in the midst of the wilderness of upper Vancouver Island.

Friends World University is a network of seven university campuses scattered hither and yon around the world, with centres in New York, England, Japan, India, Kenya, Mexico and the state of Georgia.

The Vancouver Island campus, called the university's Canadian centre, is the most recent extension of the system.

This year about 30 students, each paying the relatively high tuition fee of $2,000, will gather at Strathcona Park Lodge, where the university is situated, for an initial period of six to eight weeks.

During this time, the students, assisted by a handful of full-time faculty members, will develop a course of study for themselves for the academic year. When they have developd ideas for themselves they will move out into the community, to Victoria, Campbell River, Port Alberni or other small centres in the upper Island area, and work on their various projects for several months.

Co-ordinator Peter Wright says this procedure is experimental and can prove highly valuable to most students. It differs radically from conventional university procedures, he said, in that the experience is gathered away from the campus as well as at it.

While the students are still at Strathcona Lodge, working on their ideas, they will be exposed to visiting lecturers and experts on various topics, including famous UBC geneticist Dr. David Suzuki and Vancouver psychiatrist Bennett Wong.

And while they are out working on their projects in the community, perhaps taking part-time jobs, they keep a detailed journal of their experiences, their feelings, their sense of how they are changing as people.

When the project is finished, the students gather again at the lodge and discuss their experiences together.

Although this procedure may sound at first a trifle subjective and perhaps lacking in substance, it would be difficult to say so after hearing the list of institutions which accept degrees from Friends World University.

The university's graduates have gone on to take post-graduate work at such distinguished institutions as Harvard, Cambridge, McGill, London School of Economics MIT, the University of Bristol and Johns Hopkins.

Wright says the type of students who come to Friends World University are not the ordinary type of university student. They tend to be students who cannot develop within the structure of conventional universities, who want to get meaningful experience from their education.

Friends World University degrees take the usual four years to complete. Because of the international flavor of the system, students are urged to travel to campuses in the other parts of the world if they are able.

But this is not always possible, Wright said, because of the high fee level and the cost of room and board students must pay.

Wright said he hopes the fee level will drop once the university is able to establish itself in Canada so that students who are interested but who cannot afford the present fees will have an opportunity to participate.

But for the time being, the university's financial ground is "shaky" at best, he said. The campus, which he said suits the university's needs well, is being rented for now.

Wright himself is an historian with a degree from Oxford University and has participated in the activities of Friends World University for several years.

He said the first campus was established in New York seven years ago and the other campuses added on as the years passed.

The Canadian centre, he said, is expected to be the most autonomous campus on the system with about one third of its students being Canadian.

And not just any students are accepted, he said. Transcripts from educational institutions are carefully checked before students are allowed to enroll and participate in the program.

As far as recognition is concerned, the university is qualified to have students apply for Canada student loans. B.C. bursaries will be the next step, Wright said, so that as many students as possible will be able to attend.

Wright also said the university will try to get assistance from the federal and provincial governments to make it more financially stable.

Victoria Times
SATURDAY, SEPT. 9, 1972 15
SECOND SECTION

Oil-Containing Boom Passes Sweep Tests Across Inner Harbour

SNAKING OUT into the Inner Harbour to battle an imaginary oil spill (although there always seems to be traces of oil on that area's water surface) is an oil-containing boom. Demonstration this morning saw 600 feet of the boom's total 1,600-foot length pulled out into the harbor. Acting Assistant Fire Chief Mike Belton said the display appeared to be successful in wiping the oily skum from the harbor's surface. Full length of boom could be used to encircle leaking oil tanker or close off sections of the harbor until local "slick-lickers" could be pressed into service. Boom has been provided by a consortium of oil companies with operations in the Inner Harbour area, Belton said. (Bill Halkett photo.)

Big Parks Swapped For Small: Survey

By HUMPHRY DAVY
Times Staff

The Social Credit government between 1952 and 1971 didn't establish one park larger than 18,600 acres without first cancelling the status of a still larger park, a Victoria Sierra Club study reveals.

The 64,000-acre Stone Mountain Park and the 218,699-acre Muncho Lake Park about 60 miles west of Fort Nelson were established in 1957. But they were only created after the park status of the 1,500,000-acre Laird River Park was cancelled.

Hamber Park near the Alberta border was reduced by 2,400,000 acres to create the 287,300-acre Bowron Lake Park.

The study involving months of research was submitted by vice-chairman John Willow, a naval architect, at a recent meeting of the conservation organization.

The report, based on government figures, park lists, plus submissions from citizen groups, shows that 283 parks were established over the 19-year period.

"But the majority of these parks are wayside parks or little better than accesses to lakes, seafrontage and river-frontage," it states. "They can best be described as utility parks or recreational areas.

"In size the majority is no larger than the average municipal and regional park — between 50 and 400 acres."

Willow notes that little was done to preserve blocks of natural landscape of the province; to preserve large sections of seacoast, lake and river frontage.

"It may be argued that the 18,200 Cathedral Park, south of Keremeos — perhaps the most beautiful area in the province, is an exception," he states.

"But the park only represents the heartland of an 83,000-acre park originally proposed by the Okanagan-Similkameen Park Society," he points out. "It is a sub-alpine park. Ashnola River and Ewart Creek which tie in with the area and landscape was left out. They were not included because the land contained trees."

Willow said Premier-elect Dave Barret said the new government will be a "people's government."

"This can only become a reality if the problem of land tenure is resolved," he stated. "The people of British Columbia must be consulted on how their lands are to be used."

"With most of the public lands in the pocket of the logging industry, Mr. Barrett faces a formidable task," he said.

The report lists the number of parks established in the province since 1951. Those on Vancouver Island are:

1952 to 1955, none; 1956, Matheson Lake, 401 acres; 1957, none; 1958, Goldstream, 700 acres; 1959, Koksilah Road Park, 30 acres, Wickaninnish Beach, 18 acres; 1960, Bamberton, 69.9 acres; 1961, none, 1962, none; 1963, Spectacle Lake, 160 acres, 1964, China Beach, 150 acres, 1965, none; 1966, Sproat Lake, 98 acres; 1967, China Creek, 61 acres, Rathrevor Beach, 26.5 acres; 1968, Freeman King, 48.6 acres; 1969 to 1971, none.

Willow said Matheson and Spectacle Lakes have no buffer zones to prevent water pollution. Only narrow strips of public land surround the lakes. The watersheds are privately owned.

Small parks, Willow said, while they provide some public services, "one gets the impression that they were stragegically located to create an impression that the government was doing a lot towards setting aside land for parks.

"The parks are mainly established near or on main highways for people to see," he said. "It is interesting to note that money from the greenbelt fund established this year, was also spent to buy strips of land along main highways where they would attract public attention."

"The more the past government's policy is examined, the more it appears to be designed to confine people to small wayside parks and to gradually whittle away at the larger parks, especially the wilderness areas," he states.

Enrolment Cut 300 at UVic

Registration week at the University of Victoria ended today with enrolment down by as much as 300, university officials reported.

Registration at UVic, which ran from Tuesday to noon today, again was marked by a drop in enrolment, a trend that has continued for several years at the university.

Final figures, down from 4,616 during registration week last year, and 4,997 who attended UVic in 1970, have not yet been released by the university.

UVic registrar Ron Ferry said a levelling off trend in first year registration was expected.

The main drop, he said, is in second year enrolment, which is experiencing the drop seen in first year in 1971.

"It's been going down for two years, now its levelling off," he stated.

He emphasized that the levelling trend would not be seen in the second year figures until next year.

Ferry credited the decrease to economic reasons, the tendency of youth to travel, and disaffection with the university system.

"I think its the time to cross the country," he said, "and there's disaffection with universities."

Those that touted the university as an end-all have been proven wrong, he said.

UVic's information officer, Maurice Cownden, stated enrolment was "down 200, maybe even 300" this year.

He said a final figure would not be known until registration is complete and late registrations are in.

"It was low last year, that will be reflected in second year this year, and so on," he said.

The decrease in enrolment is not shared equally by all departments. Registration in the social sciences and some of the pure sciences is up while many other departments are taking the losses, Cownden indicated.

THEATRE UNION 'TALKING'

Two theatre chains and the union representing 160 projectionists in B.C .held a bargaining session in Vancouver Friday but a union spokesman would only say today that "we're still talking."

A. E. McManus, president of Local 348 of the International Alliance of Theatrical Stage Employees and Moving Picture Machine Operators, said another contract negotiating session is scheduled for next Friday.

Earlier the projectionists voted 93 per cent in favor of strike action if necessary against Odeon and Famous Player Theatres. A strike would shut down all but three Greater Victoria movie houses.

No details of union demands or offers by the theatres have been released.

Sherwood's New Goal: Esquimalt-Saanich

Eric Sherwood, New Democratic Party candidate for Saanich and the Islands in the Aug. 30 election, said today he will seek the NDP nomination in Esquimalt-Saanich in the upcoming federal election Oct. 30.

Sherwood made the statement after learning the president of the constituency organization, Glenn Priestley, had indicated he would approach the defeated provincial candidate to ask him to run.

Esquimalt-Saanich NDP will hold its nomination meeting on Tuesday, Sept. 19.

Sherwood, who owns and operates an electronics repair service in North Saanich, received 4,514 votes in the Aug. 30 election, running third to Progressive Conservative MLA-elect Hugh Curtis and Socred, Foster Isherwood.

"I'd be quite happy to run if nominated by the NDP," Sherwood said today. "And although I knocked on nearly 8,000 doors during the provincial campaign, I feel quite invigorated to run again."

The only party which has nominated a candidate in Esquimalt-Saanich is the Progressive Conservatives who have chosen Donald Munro.

Esquimalt-Saanich Liberals will hold their nominating meeting at Mt. View High School, Friday, Sept. 15.

The Social Credit Party has not set dates for nomination meetings either in Esquimalt-Saanich or Victoria.

Victoria Liberals will hold their nominating convention on Monday, Sept. 18, at The Inn, 1525 Cook St. Spokesman for the association said today it is not expected that sitting member, David Groos, MP, who has held the Victoria seat since 1963, will be contested for that nomination.

Both the NDP and Conservatives in Victoria have already chosen candidates to run in the federal election.

They are: Flemming Hansen, NDP and Allan MacKinnon, Conservative.

Ask the Times

Q. Why do campers have preference in getting on B.C. ferries over cars that have often waited for two or more hours? L.G.

A. B.C. Ferries head office reports that camper trucks are not given preference but are placed in separate lanes because they are over-height vehicles and ferries can accommodate only a certain number each trip. A spokesman for the ferries said camper trucks must wait longer because of their size.

SALT SPRING BLUEPRINT

A new community plan for Salt Spring Island, released Friday, foresees a future population of 18,000 full-time residents.

The plan is the result of three years of studies, surveys and public meetings through the joint efforts of the Salt Spring Island Advisory Planning Commission, the Salt Spring Island Community Planning Association, regional director Marc Holmes and resource and technical assistance from the Capital Regional Board.

Holmes said the figure of 18,000 would occur only if every available residential site were developed. It represents five times the present population of the island.

He said the committee felt the plan offered a balance between conservation and development interests on the island and added that both sides would probably be unhappy.

The report recommends division of the island into four zoning areas.

The first would be a medium to high density commercial and residential development in a small area around Ganges. Planners foresee the town, with a current population of 700, expanding to about 4,000.

The second classification would be medium density (or one dwelling per acre) in three areas; Fulford, Vesuvius and Fernwood.

Most of the island would fall under the third classification with a five-acre average density. This might mean several houses close together with a large farm surrounding or simply one residence in every five acres.

The last category of land would be timber acreage above 800 feet (approximately one-quarter of the island). This area would be defined as a greenbelt reserve with a 20-acre average density.

The plan will be put before a public meeting on the island, Sept. 22. Following that, a formal presentation will be made to the Capital Regional Board.

If accepted the community plan would be translated into a working plan by the ammendment of all zoning and subdivision bylaws in accordance with the recommendations.

arthur mayse

Next Time We Start With the Soffits

IF YOU DON'T KNOW what a soffit is, oblige me by stepping out of your house, tipping your head back at an extreme angle, and gazing at the underside of the nearest eave. That's a soffit. If you've never had to paint one, consider yourself lucky.

I learned about soffits in the course of a chain of circumstances that began when my dear one telephoned a Campbell River supplier about some window screens. As an aid to finding our rural route house, she described its colors — mud brown and dirty cream.

"Lady," said the voice at the other end, "maybe it'd be better if I made you a great big screen to go over it all!"

We are fond of our sturdy home by the paint-destroying sea, and the supplier's words rankled. Next week we dropped in at a paint store to look at color charts.

The paint man recommended a weather-resistant stain. We decided on avocado green with polar white trim, a choice which he approved.

"Then there's the soffits," he said. "You'll want to do them in white, too."

Win and I exchanged puzzled glances. I asked, "What's a soffit?"

As I now realize, there were other questions we should have asked as well. Still, the fact that we had chosen our colors and bought our paint didn't necessarily mean that we intended to make an immediate start on the project.

For one thing, we were expecting another relay of summer guests. For another, I prefer a leisurely approach to large undertakings. It occurred to me that if we thought, discussed and debated long enough, those soffits might go unpainted until next year.

But fate in the person of our energetic son intervened. Ron spotted the paint cans a matter of minutes after he blew in from Victoria for a visit.

"That's great," he said. "When do we start?"

"Not so fast," I told him. "First, we'd better figure out how we start. I think we should slap the avocado on the walls first, then finish off with the trim." I added casually, "We'll do the soffits last."

"The what?" Ron asked.

I explained from recently-gained knowledge. Then Win and I headed up the line for brush-cleaner, turpentine, and an inspection of a creek mouth off which sea-run cutthroat trout sometimes congregate. The trout were absent, but at least there was a chance that the cooling-off period might have tempered Ron's eagerness to get the house-painting under way.

No such luck. We returned to find him on a ladder on the carport roof. The north end of the house was a pleasing shade of green.

Very nice it looked. But Win aired a small worry. "Are you sure we're supposed to do the walls first and the trim and the whatsits last?" she asked. "I think the painters who did that new house up the highway worked from the top down."

"It's a matter of choice," I assured her, with the valor of ignorance, "just so the paint goes on."

The following day, which was hot, we avocadoed the seaward side of the house. The day after, with the south end half painted, a friend of Ron's arrived for the fishing week they'd planned.

"Just keep poking away at it," Ron advised me as he loaded his trouting gear, "and don't stay too long on that ladder at a time."

I poked away for an hour or so more, with occasional descents of the ladder. One was for more stain, another to check on the progress of the tide. The third was for a cold beer in the shade and a belated ruffle through a how-to book on home refurbishing.

"Paint from the top down," the writer instructed, too late to do me much good. "This prevents drips and spatters from spoiling previously painted areas."

I am now working my way along the soffits, with which our nest seems to be extraordinarily well supplied. I have what threatens to become a permanent crick in the neck, and a case of ladder feet which causes me to walk like a duck. There have also been drips and spatters. These have spoiled so many previously painted areas that I'm going to have to give the walls a second coat of avocado.

Several morals can be drawn from all this, as well as an over-all lesson that I will call to mind when our house next needs a spruce-up.

Paint those damnation soffits first. Or, better still, con someone else into painting them!

City's First Stop Light Flashes Back to Life

City traffic engineer Dave Campbell acquired a 37-year-old "toy" on Friday — and he's jealously fending off the eager grasp of city archivist Ainslie Helmcken.

The gadget, which almost qualifies as an antique, was the first traffic signal ever installed by Victoria, and Campbell believes it may have been one of the first of its kind to control traffic on B.C.'s roads.

Called a "New York signal," because that city was the first to use this type of installation, the signal was one of four installed along Douglas Street at the Johnson, Yates, View and Fort intersections, on June 27, 1935.

The four sets of lights cost a total of $2,000 — "An awful lot of money in those days," said Campbell — but the brightly flashing reds and greens and accompanying loud bell rings made them seem electronic marvels well worth all that cash.

Just before the Second World War the lights were modified and "separated" to insert the amber caution light which then came into vogue, and they carried on halting and beckoning traffic until the late 1940s.

Then the signals were taken to the city yard on Garbally Road where they lay gathering dust until, a few months ago, they were shown to a representative of the firm which supplies the city's present traffic control equipment.

Two sets of lights were available so a deal was worked out between the firm and the city. Both pieces of equipment were sent off to Toronto, stripped down, the middle amber section removed to ensure historical authenticity, and restored to working order.

One signal stayed in Toronto, occupying a proud position in the firm's museum, and the other was presented Friday to the city.

Millionaires' Reputation Tarnished

By BILL WALKER
Times Staff

VANCOUVER — It was about halfway through the second period of Friday's hockey game between Team Canada and Team Russia, that a raucous fan, high in the Coliseum gods, bellowed:

"Come on, you millionaires!"

This was a reference, too obvious to ignore, that Team Canada (the Millionaires) was getting the reputation beaten off it, by Hockey Russia.

The Russians play mostly for army pay, as opposed to the high salaried performers in the National Hockey League.

By then, too, the score in the game was Russia 4 Canada 1, and Canada was to be finally subdued 5-3.

This was the fourth game of the eight-game series between the two clubs. The final four contests to take place in Russia, and the shock in the Coliseum was that Canada was trailing not only in the game, but would be in the series. And not doing too well, either.

As it was, Russia clearly deserved the victory, by any standards.

Bill Goldsworthy took two penalties in the first period, and both times, while he was off, Boris Mikhailov scored, and both times on deflected shots, on which Canada goalie Ken Dryden had no earthly chance.

And that was the difference in the first period, otherwise evenly played.

In the second, Gil Perrault, who had made some fine moves earlier, finally was rewarded. On a solo rush, he got by the Soviet defence. No mean feat, tossed the puck in front, and saw it carried into the net by Soviet defenceman Valery Vasiliev.

That was at 5:37, and if Canada seemingly was on the way back, that hope soon died.

Yuri Blinov, a Soviet speedster, completed a neat three-way passing play to give the Soviets a 3-1 edge.

Then came what Canada coach Harry Sinden declared might have been the turning point.

Rod Gilbert actually put the puck in the net on a pretty passing play with Phil Esposito and Vic Hadfield, but the goal was disallowed.

Team Canada protested but to no avail. The official ruled, Sinden explained later, "that the puck had been directed into the goal by a skate."

"It was a legal goal," Sinden declared, "but we didn't get it."

It was shortly after that the Russians got a gift. Team Canada had a bad problem getting the puck out of it's own end, didn't, and when Don Awrey lost the puck, Vladimir Vikulov ended up with it and scored.

It was now 4-1, Russia, and almost game over.

For some inexplicable reason, the Vancouver fans, about this time, adopted Russia as their choice.

The peak effort by the Coliseum faithful came when Frank Mahovlich of Team Canada became embroiled with goalie Vladislov Tretiak of the Soviet Union, fell on him outside the crease, and wouldn't let him up.

For this, the crowd responded with some lusty boos. Perhaps rightfully so.

For Frank M. it has to be an excellent example in fact, of Team Canada frustration.

Tretiak was the man they had to beat, and couldn't.

He proved it later, in the third period, with two spectacular grabs, one off Esposito, another from Yvan Cournoyer.

Goldsworthy did get one puck past the brilliant Russian goalie, and so did Dennis Hull, 22 seconds from time, but too late to do much good.

Goldsworthy's goal was the result of some solid work by Esposito. He knocked in a loose puck after Esposito had hit the bar.

Hull's goal came with the result already decided and fans heading for the exits.

Frankly, the Russians outplayed the Canadians, outskated them, and outgeneralled them.

Team Canada coach Sinden offered no excuses, really, except to say that hockey begins with skating, and Team Canada didn't skate.

This was obvious. Besides, none of the Team Canada players were getting into the corners too quickly either.

Team Canada thus was also being outhustled.

It was that simple.

bill walker

Team Canada Not Humbled But Outskated, Humiliated

VANCOUVER — Suddenly, it's now or maybe never for team Canada.

It could be that serious a situation for the National Hockey League All-Stars without too much dispute, before the month is out even.

Because right now it appears that Russia has conned the world, and plays the best ice hockey anywhere.

At least Team Russian proved this past seven days that it can play with the NHL, and that it can beat the NHL superstars. Don't laugh.

With four games over in the trans-world series which resumes in Moscow, Sept. 22, it's two for them, only one for us, and one game tied.

Not very good for Canada? That's obvious. It (Team Canada) hasn't exactly been humbled. It has been humiliated, and that despite all the nice things that the Russian coaches have been saying about the Canadians, from whom "We would like to learn."

Friday everything came home to roost at the Coliseum here.

After Team Canada had been fairly beaten — "Outskated," is the way Canada coach Harry Sinden explained it — Soviet coach Vsevolod Bobrov called the turn perfectly when he commented: "Yes," he thought "the Canadian players were equal to the Soviet players," but that the physical fitness of the Russian team "helped us a lot."

Sinden actually echoed Bobrov: "Skating is the difference in the game. We got outskated. Everything starts from skating."

And there it was, the key to the Soviet victory. "If you don't skate, you don't play well," Sinden harped on that theme in a post-game question period.

What else could he say? But he defended his players too: "You don't count a team out when it's down 2-1 in a series, do you?"

"Don't be too quick now," he warned his questioners.

Then he admitted, sure, he expected Team Canada to have trouble in the bigger Moscow rink. "It's 60 by 30 (metres) he said. Obviously disturbed, he showed his concern by adding: "Each one of these games is like a Stanley Cup playoff. But sure, I think we can come back."

Mistake Changing Lineup?

Had he made a mistake changing the lineup?

"We lost, so sure, it was bad," he said. But on Monday (in Toronto), we changed, and we won. In Winnipeg the Russians used new players, and they got a tie.

"I thought we needed fresh legs: and then it turns out we don't skate."

Would Orr (Bobby) play in Russia?

"Wouldn't that be great," was Sinden's reply.

The best Canadian player? Sinden didn't have to be asked. It was Phil Esposito. He must have played 40 minutes. "The more he plays, the better he plays," Sinden explained. Esposito's sweater meanwhile was stained with sweat. Some others weren't.

Larry Regan, general manager of the Los Angeles Kings agreed.

"Canada had only two players tonight," he said. "Espo and Cournoyer. The others really didn't show much character."

Regan is the individual who four or five years ago predicted that Russia could play and win in the NHL.

"Now, we may have a hard time catching them," he warned.

The outstanding Russian player in the Canadian series? It had to be Tretiak, the Russian goalie.

"He stoned us," said Sinden. "He can play in the NHL, right now" was the overall concensus. And so can Valary Kharlamov, the man Toronto owner Harold Ballard said was worth a million dollars.

There were some other Soviet players, too, who could skate, and shoot, with the NHL stars: and they did. And they did it well.

Canada Might Do Better Later

Sure, I'm a believer, and am not being unpatriotic doing it. Just disappointed that Team Canada didn't do better, as it might in say, January or May, at Stanley Cup time. But that's another story. Maybe.

"We think the Canadians will do better in Moscow," said Bobrov in reply to a question as to what did he think of more cheers from the Vancouver fans for the Russians than for Team Canada.

Bobrov had, as the Russians had against our best hockey players, neatly skated around the issue, and he was willing to concede only that he hoped the Moscow fans would return the compliment to the Canadians.

Still, the best line of the night had to come from an ex-Victorian, Jim Taylor, now of the Sun, when he said:

"Ben Haskin (Winnipeg Jets owner) and Gary Davidson (World Hockey Association president) have just got to love this.

"If they beat the Czechs (who beat the Russians in the recent world championships), then the NHL is only No. 4.

"Right?"

And that's the way it is as Team Canada enplanes for Stockholm. And then Moscow, next week.

If we don't win now, it may be:

Almost never . . .

HOLDING PLOY of Canada's Frank Mahovlich kept Russian goalie Vladislav Tretiak out of his goal for several seconds, butit failed to produce goal. Fans in Vancouver's Coliseum were critical of third-period incident, nor did they think too much of Team Canada's efforts in 5-3 loss to Russia.

sports

DOUG PEDEN - EDITOR

Evert Upset By Australian

FOREST HILLS, N.Y. (AP) — Australian Kerry Melville upset American teen-ager Chris Evert, 6-4, 6-2, Friday and joined defending champion Billie Jean King in the women's finals of the United States open tennis championships.

Mrs. King, the No. 1 seed and Wimbledon title-holder from Long Beach, Calif., destroyed the comeback dream of Australian veteran Margaret Court, 6-4, 6-4, in the other women's semi-final at the West Side Tennis Club.

The 28-year-old Mrs. King and Miss Melville, a 24-year-old Australian pro, will meet at centre court today for the title Mrs. King won for the second time last year.

Men's singles were not scheduled Friday. Semi-final action in that bracket also will be held today with Arthur Ashe of Miami going against Cliff Richey of Sarasota, Fla., and Romania's Ilie Nastase taking on unseeded Tom Gorman of Seattle.

Miss Melville's defeat of the 17-year-old Miss Evert, from Fort Lauderdale, Fla., was a surprise to the crowd of 10,000.

WAS RANKED THIRD

Miss Evert was ranked No. 3 and Miss Melville was ninth in the women's seedings.

"My shots just weren't working," Chris shrugged after she had been eliminated in less than an hour.

"I did think I could pull it out," she said. "I've played Kerry before and she often makes a lot of errors. Today she didn't."

Mrs. Court's loss to Mrs. King was capped by a delayed and slightly controversial line call on the final point. The loss was a bitter disappointment for Mrs. Court, a six-times U.S. champion who was seeded fifth in this tournament.

Esks Enjoy Changing Fortunes

By CANADIAN PRESS

Edmonton Eskimos have a chance to bury their arch-rival Calgary Stampeders in a Western Football Conference game Sunday — an unusual situation for the green and gold.

Last year at this time, Edmonton was mired in the WFC cellar with only one win in six games while the Stamps were undefeated.

A win Sunday would give the Eskimos a league-leading 12 points and leave the Grey Cup champs alone in fourth place — only the top three make the playoffs — four points behind Saskatchewan Roughriders.

Calgary coach Jim Duncan, who's done some major surgical work this week on his lineup, says "the chances of our making the playoffs will become slim if we lose this game."

The Stampeders have lost three games in a row, including a 31-9 thrashing Monday by the Eskimos in Calgary.

Duncan sharpened his axe after that setback, chopping offensive guard John Atamian early this week and former all-star fullback Hugh McKinnis.

Fritz Seyferth, a cut from New York Giants of the National Football League, will replace McKinnis while Atamian's spot will be filled by Marion Lattimore, a cut from New York Jets of the NFL.

In what must be considered good news for the rest of the CFL, but a severe blow to the Stmaps, Duncan put perennial all-star linebacker Wayne Harris on the 30-day injured list.

Ottawa, scheduled to meet Montreal Alouettes this evening, will not use McKinnis because the backfielder doesn't start his five-day trial until Monday.

(The Ottawa-Montreal game will be televised nationally by the CBC, starting at 5 p.m. PDT while Sunday's Calgary-Edmonton game will be carried by CTV, starting at 1 p.m.)

In the only other weekend game, Hamilton Tiger-Cats will visit the Argonauts in Toronto.

Two City Drivers Borrow Race Cars

Two of the top Victoria drivers expected to run in the Early-Late Stock Car Association of the Northwest series meet tonight at Western Speedway will be behind the wheels of borrowed machinery.

Gary Kershaw, who blew the engine in his own car during the open super-stock Canada 200 race Monday, will drive Harvey Brown's 1965 Chevelle. Brown, from Royston, suffered a broken ankle during a traffic accident earlier this week.

The other Victorian, Roy Smith, normally competes in modifieds but is expected to try his hand in Dave Cooper's car — providing it can be repaired in time.

Another favored driver from Western is Ross Surgenor, currently riding a streak of three wins in a row — at Monroe, Wash., at Nanaimo's Grandview Bowl and in the Canada 200.

Most of the leading ELSCAN drivers are expected to make the trip to the Island for tonight and a Sunday appearance in Nanaimo.

Leading driver is Ron Eaton, of Tacoma, who finished second to Hershel McGriff of Bridal Veil, Ore., in the International Drivers' Challenge series for this class.

Also in contention for the points title is Jack Kuper of Washington in his '69 Chevelle.

Orval the Daredevil Clown will also make his annual appearance at Western Speedway during tonight's program, which begins with time trials at 7.

HOCKEY SUMMARY

FIRST PERIOD

1. Russia, Mikhailov (1) (Lutchenko, Petrov) 2:01.
2. Russia, Mikhailov (2) (Lutchenko, Petrov) 7:29.

Penalties — Goldsworthy (C) 1:24 and 5:38; Esposito (C) 19:29.

SECOND PERIOD

3. Canada, Perreault (1) 5:37.
4. Russia, Blinov (1) (Petrov, Mikhailov) 6:34.
5. Russia, Vikulov (1) (Kharlamov, Maltzev) 13:52.

Penalties — Kuxkin (R) 8:39.

THIRD PERIOD

6. Canada, Goldsworthy (1) (Esposito, Bergman) 6:54.
7. Russia, Shadrin (1) (Yakushev, Vasiliev) 11:25.
8. Canada, Hull (1) (Esposito, Goldsworthy) 19:38.

Penalties — Petrov (R) 2:01.

Steps by:

Dryden	9	12	5	—26
Tretiak (R)	10	7	21	—38

Boucher Takes St. Leger Race

DONCASTER, England (Reuter) — Boucher, owned by Ogden Phipps of the United States, won the English St. Leger horse race today by a half-length over Our Mirage.

The victory, over a course of one mile six furlongs and 127 yards, was worth £35,708 ($89,708) to owner Phipps.

Ginevra was third, four lengths behind Our Mirage.

OLYMPICS NEED TO BE DE-EMPHASIZED

LONDON (CP) — Lord Killanin, new president of the International Olympic Committee, is quoted Friday as saying that future Games must become smaller and less costly and that the nationalistic "steam" should be removed from them.

Noting that there is no big public spectacle which can guard nowadays against a determined terrorist attack, the 58-year-old Irish peer is quoted by The Daily Mail as suggesting that the Games "must get smaller and they must become less expensive."

"We don't want Montreal putting up a huge stadium which will become a white elephant. We don't want an Olympic Village which, the moment the athletes leave, will be useless."

Killanin, who takes over formally next week from America's 84-year-old Avery Brundage as IOC president, indicated his first objective would be "to take the steam out of the Games."

"At the moment we have the big shots, America and Russia, trying to prove their way of life is better because of the number of gold medals they win. It proves nothing of the sort.

"The medal table is a damnable thing," Killanin added.

The Daily Mail story says Killanin would probably also like to trim the number of events, with perhaps the first to go being the team equestrian events.

SOCCER
VICTORIA REGALS
vs.
VANCOUVER COLUMBUS
SATURDAY, SEPTEMBER 9, 7:00 P.M.
ROYAL ATHLETIC PARK

EXCITING BIG FOUR JUNIOR FOOTBALL

VICTORIA DOLPHINS
Vs.
BURNABY SPARTANS
SUNDAY 6:30 P.M.
ROYAL ATHLETIC PARK
General Admission $1.50, O.A.P. and Students $1.00
Children under 12 50c

LAKE HILL SOCCER ASSN.
1972-73 JUVENILE SOCCER REGISTRATION
(7 thru 17 years of age)
SATURDAY, SEPT. 9—10 a.m. - 4 p.m.
SUNDAY, SEPT. 10—10 a.m. - 4 p.m.
REYNOLDS ROAD PARK
(Babe Ruth Clubhouse)
All juveniles living within the Lake Hill district boundaries of Douglas, Royal Oak, Blenkinsop, Pearce Crescent, Glendenning, Cedar Hill, North Dairy, Tolmie, Douglas. Birth or Baptismal Certificates required for new players only. Fee—$5.00
Manager, Coaches and score recorders needed.

MEMORIAL ARENA MEMORIAL ARENA
N.H.L. HOCKEY
VANCOUVER
CANUCKS
VS.
LOS ANGELES
KINGS
WED., SEPT. 20 — 8:30 p.m.
TICKETS NOW ON SALE
All Seats Reserved—3.00, 4.00, 5.00
NOTICE—This year's Victoria Cougar Season Ticket holders have until 5 p.m. Sept. 11 to pick up regular seat allocations.

TONITE!
ELSCAN CHAMPIONSHIP
SUPER STOCKS
(1957 to 1969 Model Stock Cars)
ELSCAN CHAMPIONS FROM WASHINGTON and OREGON
CHALLENGE LOCAL SUPER STOCKS
EXTRA! EXTRA!
"ORVAL" The Daredevil Clown!
Makes His 6th Appearance At Western
Time Trials: 7 p.m. Race Action: 8 p.m.
WESTERN SPEEDWAY
Adults: $2.75 Students: $1.75 Kids (6 - 12) 50¢

Olympics a Crowded, Technological, Plastic Spectacle

(Former Times staff writer Jim McKeachie is attending the Olympic Games in Munich. He sends this "letter" to Sports Editor Doug Peden.)

Dear Doug:

It's 36 years since Art and Chuck Chapman and yourself went to the Berlin Olympics ... and things have changed for the most part.

That was when you three bolstered the Windsor Fords after the Dominoes lost out to the Eastern team in the Canadian basketball finals at Windsor.

The outdoor clay courts you played on have been replaced by a huge circular "basketballhalle" which seats 5,500 spectators plus 300 press. The practice courts by the Olympic Village are still outdoors but, like virtually all the training areas, have synthetic red "tartan" surfaces.

(One thing hasn't changed since the 1936 Olympics — at the time of writing the U.S. team has never lost a game, much less a final, in Olympic basketball competition. But, alas, Canada didn't even make it to Munich, suffering the humility of a defeat by Spain.)

The Munich Olympiad is a crowded, technological, plastic spectacle. Yet it is beautiful, precise, well-organized and excellently executed.

The organization, not surprisingly, is somwhat inflexible. Athletes, officials and press all agree that the physical features are outstanding.

There's the huge, tent-like covering as large as a dozen football fields (to use the accepted sports simile) which, with its 8,300 panes of acrylic glass and web of steel cables and massive pylons, stretches over one-half of the main stadium, the sports hall and the swimming stadium and the cobbled brick pathways connecting them.

What is still incongruously called the "Olympic Village" is a self-contained city which includes 3,000 apartments and 1,800 studio apartments to house the 10,000 competitors and 2,000 team officials. Mayor Pollen might not like it — most blocks are 10 to 15 storeys high and one reaches up to 22 storeys.

Training areas are big and plentiful. There's one the size of Macdonald Park which is entirely covered with the synthetic red tartan substance for soccer players. Several running tracks are available.

No less than seven major facilities are compactly located in the Olympiapark, as it is called, including the main stadium, sports hall, boxing hall, swimming stadium, cycle track, volleyball building and field hockey park.

The public is thronging to the area, but, held back from training areas by cunningly-placed fences, they cover the beautiful green slopes and rolling hills and footpaths to watch.

At Berlin there were 4,000 athletes. Your Canadian team had 78 men and 17 women. This year there are 168 men and 51 women and the entire Canadian contingent, including officials, coaches, managers, doctors, etc., totals 298.

But it's pretty plastic. The pole vault records still topple these days since fibreglass supplanted bamboo. Modern materials are apparent everywhere, yet they are functional and cannot be faulted, for a good deal of what is required for the Olympics will never be needed again.

What is needed for permanence is well-built and solid, however.

This may shock Archie MacKinnon, Canada's track coach in 1936, and Bruce Humber, another Victorian, who was a sprinter: the thumb-and-stopwatch technique is dead. It has never been so apparent.

Swimmers touch the pool end with a pressure of at least .035 of an ounce, stopping a timing device to exactly one-thousandth of a second. There are photo starts, photo finishes, video-tapes and slow motion of everything.

Electronic measuring devices have replaced the tape measure in the field events; a prismatic reflector is inserted into the spot where the shot, javelin or discus or hammer hits. Using a telescope, the measuring device in the control centre is focused on this reflector and infra red rays are emitted to compute the distance.

All the venues have huge boards which light up and flash the results in seconds.

I even noticed an electric eye in a washroom which flushes the urinal for you when you back away!

One thing you would notice in marked contrast to your 1936 visit to Germany is the low profile of any military presence. There are uniforms, but they are not military. They are in various bright colors ... all coded by occupation in the thorough way of the Germans. Civilian-style caps and hats predominate.

The young men billed as stewards and doormen at the apartments and as "kontrolle" at every door, gate, road or alley are listed as "volunteers."

That's one thing that hasn't changed since you were in the army, Doug. The "volunteers," it turns out, are all members of the German Army.

Homesickness seems to be as extinct as measles around the team quarters. Youth in this jet age is used to moving between continents, and the distance to Germany in 1972, at least in the minds of many, has shrunk since you and the Chapman boys spent four days and five nights crossing Canada by rail, and as long again aboard the Duchess of Bedford to Cherbourg.

Remember?

To tell the story to the world, there are 4,000 journalists and announcers, and another 2,500 technicians to serve them. In addition to electronic speed, everything is accomplished in luxurious press rooms.

If one were inclined, the Olympics could be covered from the comfort of the big, four-storey press centre simply by monitoring the TV sets, heeding friendly computers and, periodically, tapping a typewriter.

All this and Bavarian beer and bosoms. There seems to be a never-ending supply of both.

Bird With Each Throb Has Weaver Spinning

COLUMBUS, Ga. (AP) — "That's probably the best golf I've ever played for two straight rounds, said DeWitt Weaver, whose threat to run away from the $100,000 Southern Open golf field was blunted by Frank Beard's amazing seven-under-par 63.

The prematurely gray Weaver held a three-shot lead over Beard going into today's third round. Weaver fired a 67 Friday and stood at 132, eight under par, for 36 holes over the 6,776-yard, par 70 Green Island Country Club course.

Beard, attempting to bounce out of a season-long slump, was only one stroke off the course record, knocking in five birdie putts and adding an eagle three on the 594-yard eighth when his 80-yard approach shot bounced four feet from the flag and jumped in the cup.

ACHES DIDN'T HURT

Weaver, former backup quarterback to Don Meredith at Southern Methodist University, left the course to face a physician's knife to drain fluid from a stopped-up left ear.

"It doesn't bother me until I have headaches," Weaver said of his ailment, "but every time I got a headache, it seemed like I made a birdie."

Weaver scrambled out of trouble on the front side, salvaging pars from the rough on Nos. 7 and 9, with shots stopping one foot from a flag stick he could not see.

"I can't hear, and I can't see," Weaver quipped. "So, that's pretty good golf, I'd say."

Weaver knocked in a four-foot birdie putt at No. 4 and then rimmed the cup with a putt of the same distance on the next hole.

Beard, winless on the tour this year, but approaching the $800,000 mark in career earnings, scored his birdies on putts of 10, 20, 20, 15 and 4 feet.

Roy Pace shot a 67 and was alone in third place at 136.

Deadlocked at 137 were defending champion Johnny Miller, Bob Barbarossa, Chuck Courtney and George Johnson, while Chi Chi Rodriguez and Bob Dickson were at 138.

George Knudson of Toronto shot a 70 and was in a group of 10 at 141. Wilf Homenuik of Winnipeg had a 70 for 145 and Ben Kern of Toronto missed the cut when he fired an 80 for a 157 total. The cut was at 146.

South African Miss Fires Five-Under 67

DALLAS (AP) — Sally Little, a 20-year-old South African, carded a five-under 67 Friday to take the first-round lead in the 17th Dallas Civitan at Brookhaven Country Club.

Miss Little, the Ladies' Professional Golf Association "rookie-of-the-year" in 1971, holds a one-stroke lead over surprising Beth Stone and controversial Jan Blalock.

Sandy Palmer is alone in fourth place after firing a three-under 69, one stroke better than Kathy Whitworth, the leading money-winner on this year's tour.

Miss Little's 67, however, had to share the spotlight in the $33,000 event as Karolyn Kertzman sank a hole-in-one on the 140-yard par 3, No. 11.

Jocelyne Bourassa of Shawinigan, Que., shot a 74.

Dolphins' Munch Fears No Crunch

Jack Munch won't be listening to footsteps Sunday night. He never does, and that's the secret to his success.

The 18-year-old split end has been the leading receiver for quarterback Greg Gardner as the Victoria Dolphins have developed their potent passing attack in the Junior Big Four Football League.

"He can catch in a crowd," Victoria coach Frank Hindle said of Munch. "He just reaches up and pulls down the ball, and he doesn't hear those footsteps."

Munch, 18, and a star on Belmont's Vancouver Island high school championship basketball team, will get another chance to show off his pass catching ability Sunday, starting at 6:30 p.m., when the Dolphins take on Burnaby Spartans at Royal Athletic Park.

"In a clutch situation Gardner goes to Munch and consequently he's getting double coverage," said Hindle on the Dolphins' leading pass receiver, who caught five passes in a game this season.

Munch is a graduate of the Saanich Chew juvenile Hornets and is playing his first season with the Dolphins.

However, Gardner, who throws about 25 passes a game, uses tight end Rob McKay, Eric Mosley, flanker and fullback Gordie Mitchell as secondary receivers.

Spartans will probably pay special attention to Munch. The rookie caught a touchdown pass from Gardner in the Dolphins' 29-7 victory over Burnaby in the league opener.

Saturday's game marks the start of the second half of the season and Victoria is out to increase it's two-point edge on third-place North Shore.

Burnaby is fresh from its first victory of the season — an 8-6 triumph over Blue Bombers Wednesday night.

SPORTS MENU

TODAY

SOCCER
7 p.m. — Premier League, Victoria Regals vs. Vancouver Columbus, Royal Athletic Park.

MOTOR SPORT
7 p.m. — Time trials for Elscan program for super stocks, Western Speedway.

SUNDAY

GOLF
8 a.m. and 1 p.m. — Second round of shotgun starts for annual Molson's Esquimalt Open tournament. Gorge Vale Golf Club.

DRAGS
10 a.m. — Time trials for racing event, Van Isle Dragways.

FOOTBALL
1 p.m.—Vancouver Island Bantam League, Oak Bay Invaders vs. Juan de Fuca Tigers, Royal Athletic Park.
6:30 p.m. — Junior Big Four League, Victoria Dolphins vs. Burnaby Spartans, Royal Athletic Park.

SOCCER
2:15 p.m. — Second round games of McGavin Cup draw, London Boxing Club II vs. Royals I, Heywood Avenue Park; Gorge II vs. Longhorns I, Central Park; Village Green II vs. Prospect Lake I, Topaz Park; Labatts II vs. London Boxing Blenshard Street Park; PPCLI III vs. Saanich Braves II, Vic West Park. Victoria West I vs. Gorge I Lambrick Park.

RUGBY
9:30 a.m. — Final day of two-day Oak Bay Wanderers' invitational tournament, Windsor Park.

Cardinals Sign Richmond Player

VANCOUVER (CP) — Gary Wilson of suburban Richmond has been signed by St. Louis Cardinals of the National League for an undisclosed sum, Norm Trasolini, the Cards' Western Canada scout, said Friday.

Trasolini said Wilson, an outfielder for the Richmond team which recently won the Western Canadian junior baseball championship in Victoria, will report to a St. Louis camp in St. Petersburg, Fla., next spring.

Montreal Buys St. Louis Winger

MONTREAL (CP) — Montreal Canadiens of the National Hockey League have announced the purchase of right-winger Mickey Oja from St. Louis Blues.

In addition to an undisclosed payment, the Canadiens will give the Blues a player to be announced at a later date in exchange for Oja. Oja played last season with Kansas City, St. Louis' Central Hockey League farm club.

BASEBALL SCOREBOARD

AMERICAN LEAGUE
Eastern Division

	W	L	Pct.	GBL
Boston	71	59	.546	—
Detroit	72	61	.541	½
Baltimore	70	63	.526	2½
New York	70	64	.522	3
Cleveland	61	71	.462	11
Milwaukee	54	79	.406	18½

Western Division

	W	L	Pct.	GBL
Oakland	78	54	.591	—
Chicago	75	58	.564	3½
Minnesota	66	65	.504	11½
Kansas City	65	66	.496	12½
California	62	71	.466	16½
Texas	50	83	.376	28½

New York 000 011 000 — 2 4 2
Boston 102 010 00x — 4 6 0
Peterson 14-4, McDaniel (8) and Munson; Tiant 11-4 and Fisk. Home runs: Boston—Yastrzemski (6th); New York—Murcer (27th).

Detroit 100 000 100 — 2 6 0
Baltimore 000 000 100 — 1 2 0
Fryman 5-2 and Sims; Freehan (9); Dobson 15-15, Jackson (8) and Etcheberren. Home runs: Detroit—G. Brown (10th); Baltimore—Nuford (5th).

California 000 001 000 — 1 7 0
Chicago 000 000 040 — 4 6 0
Ryan 16-13, Barber (7) and Torborg, Stephenson (7); Bahsen 17-15 and Herrmann. Home run: Chicago—Herrmann (8th).

SECOND GAME:
California 040 210 101 — 9 16 1
Chicago 000 000 04 — 4 6
Wright 15-9 and Hiatt; Lemonds 3-7, Gossage (2), Romo (4), O'Toole (7), Neumbeir (9), Fralling (9), Grabowsky (9) and Brinkman. Home run: California—Wright (2nd).

Minnesota 000 000 000 — 0 6 0
Kansas City 030 000 20x — 5 11 0
Blyleven 12-16, Norton (7), Liebber (7) and Roof; Murphy 4-2 and Kirkpatrick.
Second game—
Minnesota 100 000 010 — 2 5 0
Kansas City 000 102 00x — 3 6 0
Corbin 8-7, Granger (8) and Borgmann; Busby 1-0 and Taylor. Home run: Kansas City—Mayberry (17th).

Oakland 000 300 012 — 6 11 1
Texas 020 000 001 — 3 8 1
Hunter 19-7, Knowles (7) and Tenace; Paul 7-6, Broberg (7), Lindblad (8), Pina (8), Roland (9) and Fahey. Home run: Oakland — Epstein (23rd).

INTERNATIONAL LEAGUE
Tidewater 5, Louisville 1
(Tidewater leads best-of-five semi-final 1-0.)

PACIFIC COAST LEAGUE
Albuquerque 6, Eugene 4
(Albuquerque wins best-of-five final 3-1.)

NATIONAL LEAGUE
Eastern Division

	W	L	Pct	GBL
Pittsburgh	85	47	.644	
Chicago	73	61	.545	13
New York	67	64	.511	17½
St. Louis	64	70	.478	22
Montreal	61	71	.462	24
Philadelphia	49	84	.368	36½

Western Division

	W	L	Pct.	GBL
Cincinnati	82	51	.617	
Houston	75	58	.564	7
Los Angeles	71	62	.534	11
Atlanta	63	72	.467	20
San Francisco	58	76	.433	24½
San Diego	50	82	.379	31½

Pittsburgh 002 014 000 — 7 12 1
Pittsburgh 02 014 000 — 7 12 1
Montreal 000 001 000 — 1 3 0
Johnson 4-4 and May; Morton 6-13, Gilbert (6), Strohmayer (7), Walker (9) and McCarver. Home runs: Montreal — Jorgensen (10th); Pittsburgh — Davalillo (4th).

SECOND GAME:
Pittsburgh 000 000 020 002—4 9 0
Montreal 001 000 001 000—2 7 2
Moose, Giusti 7-4 (8), Hernandez (12) and Sanguillen; McAnally, Marshall 14-5 (8) and McCarver. Home run: Montreal—Woods (10th).

Chicago 001 002 010 — 4 7 0
Philadelphia 010 200 000— 3 8 0
Jenkins 20-10 and Rudolph; Downs, Brandon 5-6 (8) and Bateman. Home runs: Chicago—Williams (29th); Philadelphia—Montenez (13th).

Atlanta 002 000 020— 4 7 2
Los Angeles 000 020 10— 3 5 0
McQueen, Upshaw (6), Jester 1-0 (7), House (8) and Didier; Singer 6-14, Brewer (8) and Yeager. Home run: Atlanta — Williams (25th).

Houston 004 001 000— 5 14 0
San Francisco 001 011 000— 3 6 1
Dierker 15-7, Roberts (8) and Edwards; Barr 6-8, Sosa(3), Carrithers (5), Moffitt (6), Johnson (8) and Rader. Home runs: San Francisco — Speier (14th), Hart (4th).

St. Louis 011 000 000— 2 12 1
New York 100 000 25x— 8 12 1
Cleveland 13-13, Segui (8) Cumberland (8) and Jutze, Simmons (8); Matlack 12-9, McGraw (8) and Grote. Home runs: New York — Milner (14th), Boswell (9th).

SECOND GAME:
St. Louis 000 100 030 000 5— 9 15 0
New Yk 100 000 300 000 0— 4 7 2
Bibby, Grzenda (8), Segui (9), Grabowsky 1-0 (12) and Simmons; Webb, McGraw (8), Sadecki (10), Frisella 4-8 (12), Rauch (13) and Dyer. Home runs: St. Louis — Simmons (14th), Anderson (1st); New York — Milner (15th).

Richmond Recruits Victoria Netminder

The spectacular goaltending of John Hamilton almost prevented Richmond Roadrunners from reaching their second straight Canadian Minto Cup junior A lacrosse final.

Richmond coach Ron Phillips would be the first to admit that the 20-year-old Victoria McDonalds goalie was the major reason why McDonalds came close to upsetting Richmond in the Pacific Junior A final, before bowing 4 games to 2.

So with this in mind, Phillips has picked up Hamilton for goalkeeping insurance as the Roadrunners seek their second straight Minto Cup against Peterborough PCO's. Hamilton and the three other pickups were chosen in a vote of the team players Thursday night.

Rico Bellusci, a junior "B" player who appeared in several games with Richmond this year, and Walt Weaver and Bill Mosdell of Surrey Salmonbellies are the Roadrunners' other choices for the Canadian final, which opens in Peterborough Wednesday night.

All games in the best-of-seven series are in Peterborough.

CULT UNDER KNIFE

BOSTON (AP) — Veterán right-hander Ray Clup, the mainstay of the Boston Red Sox pitching staff for four years until this season, has undergone an operation for removal of scar tissue from his right shoulder.

Premier Match Off

VANCOUVER (CP) — A Premier Soccer League game Friday night at Empire Stadium between Spartans and Croatia of Vancouver was postponed becuse of a conflict in stadium scheduling. No new date for the game has been set.

Fergie Wins 20th To Join Elite Trio

By The Associated Press

Move over Lefty Grove, Robin Roberts and Warren Spahn. Make room for Ferguson Jenkins, the Chicago Cubs' big Canadian right-hander.

Jenkins became only the fourth pitcher since 1920, or the so-called modern baseball era, to win 20 games for six consecutive seasons Friday night, hurling the Cubs to a 4-3 decision over Philadelphia Phillies, who traded him away in 1966.

"It's something no pitcher Jenkins said. "Just being in could ever dream of doing," the same class with guys like Spahn and Roberts is a thrill. That's a great class to be in."

Roberts and then Spahn put together six 20-victory seasons in a row in the National League, and Grove did it in the American League while en route to the Hall of Fame.

Only two other pitchers in major league baseball have fashioned longer streaks, both in the dead-ball era. Christy Mathewson won 20 or more for 12 consecutive years and Walter Johnson for 10.

WILL TRY AGAIN

Jenkins, a workhorse who annually pitches more than 300 innings from April through September, admitted he will be shooting for another 20 in 1973 for the "modern" record. However, he has no thoughts of catching Mathewson.

"Don't expect me to break Christy's record of 12 in a row," said the native of Chatham, Ont. "I may not even be around that long."

Elsewhere in the National League Friday, Pittsburgh Pirates swept a doubleheader from Montreal Expos 7-1 and 4-2 in 12 innings, New York Mets overpowered St. Louis Cardinals 8-2 before bowing to the Cardinals 9-4 in 13 innings, Houston Astros downed San Frencisco Giants 5-3, and Atlanta Braves edged Los Angeles Dodgers 4-3. Cincinnati Reds and San Diego Padres were idle.

Jenkins boosted his record to 20-10 with the help of consecutive doubles by Don Kessinger and Jose Cardenal in the eighth inning. Then he credited team-mates for his success.

"They have made me a 20-game winner," the 6-foot-5 pitcher said. "They go out and score the runs. I just try to hold down the opposition."

WILLIAMS HOMERS

Jenkins' team-mate, Billy Williams, also reached a milestone with his 29th homer, a two-run shot. It sent Williams over the 100 mark in runs batted in for only the third time in 12 years.

It was the best of times when Luis Tiant served as best man at the wedding of his pal Celerino Sanchez in Mexico last year.

It was the worst of times when Sanchez slapped a run-scoring hit up the middle in the fifth inning Friday night, ending Tiant's string of 40 consecutive scoreless innings.

It was the best of times again when Tiant retired Sanchez on a fly ball with two runners aboard for the final out in Boston Red Sox' 4-2 victory over New York Yankees.

It was the Red Sox' fourth victory in a row and kept them in first place in baseball's American League East, onehalf game ahead of Detroit Tigers, who edged Baltimore Orioles 2-1 on Woodie Fryman's two-hitter.

INCREASE LEAD

In the West Division, Oakland Athletics increased their lead over Chicago White Sox to 3½ games with a 6-3 triumph over Texas Ranger while the White Sox were splitting with California Angels, winning 5-1 and losing 9-4. Elsewhere, Kansas City Royals swept Minnesota Twins 5-0 and 3-2. Milwaukee Brewers and Cleveland Indians were rained out.

The big hitting in Boston was done by the Red Sox' Carl Yastrzemski, who clipped Fritz Peterson for a run-scoring single in the first inning and a two-run homer in the third. The other New York run came on Bobby Murcer's career-high 27th homer.

VICTORIA FIGURE SKATING CLUB
SKATING SEASON OPENING SEPT. 30th

There will be Pre-Registration days in Main Lobby of Memorial Arena on Sept. 9th and 16th, 10:00 to 12 Noon, and Sept. 13th, 6:00 to 8:00 p.m.

Skate and Costume Sale also

Information and Memberships also available from

HOCKING & FORBES
770 Yates Street 385-5641

* Junior and Juveniles 19.00
* Intermediate 26.00
* Seniors 31.00
* Family Plan 66.00
* Qualified Instructors
* One Free Group Lesson Per Week

Any man 16 years and over, who has not previously been a member of the club may skate 'til Christmas FREE! Figure Skates Are a Must!

Group or Private Lessons Also Available

MULLINS MARINE
10-SPEEDS
LOW MONTHLY TERMS
925 YATES STREET

Greater Victoria 3rd Annual
THUNDERBIRD
Mixed BONSPIEL

OCT. 5, 6, 7, 8 and 9
Thanksgiving Weekend

Get your entry in NOW for this popular event ... Evening Curling only on the Thurs. and Fri.

96 RINKS
30 SHEETS OF ICE
5 MAJOR EVENTS
BANQUET and DANCE

Enter Now For EARLY BIRD DRAW
Entries received by Sept. 15 eligible for special draw prize.

Mail entries NOW to ESQUIMALT CURLING CLUB, Esquimalt Sports Centre, 1151 Esquimalt Rd. For information, 386-3261.

ESQUIMALT SPORTS CENTRE

VICTORIA COUGARS
SEASON TICKET DISCOUNTS
NOW ON SALE
AT MEMORIAL ARENA
"The Most Exciting Hockey in the World"
34 HOME GAMES
$2.50 ADULT TICKETS $85 VALUE FOR 75.00
$2.00 ADULT TICKETS $68 VALUE FOR 63.00
Check Box Office for Prices for Old Age Pensioners, Students and Children
PHONE 384-1522
DISCOUNT EXPIRY DATE WILL BE 5 P.M. OCTOBER 6, 1972

CHAMPIONSHIP NHRA DRAG RACING
ISLAND POINTS CHAMPIONSHIPS
SUNDAY SEPT. 10th

★ FEATURING ★

DENNY WYNNE	Courtenay	C/A '49 Austin
STEVE MARSHALL	Campbell River	D/G '71 Mustang
ALF SAWYER	Port Alberni	SS/DA '63 Plymouth
CHRIS COOPER	Lake Cowichan	D/A '60 Valiant
DENNIS IRELAND	Victoria	E/MP '55 Chevrolet
HUGH SESTER	Port Alberni	SS/D '69 Dodge

PLUS REGULAR PROGRAM OF DRAG RACING ELIMINATOR BRACKETS ... DRAGSTERS, MODIFIEDS, SUPER STOCKS.

FREE—A & W and BURGER CHEF Food and Drink Coupons, to first 250 people.

ADMISSION ADULTS $2.00, STUDENTS $1.50 WITH CARDS. CHILDREN UNDER 12 WITH PARENTS FREE.

VAN ISLE DRAGWAYS
¼ MILE NORTH OF MILL BAY PHONE 743-2719
Turn East on Kilmalu Road and Follow the Signs

PAIR'S OUSTER 'IRREVOCABLE'

MUNICH (AP) — Doug Roby, United States member of the International Olympic Committee, said the IOC action banning two U.S. runners from future Olympics is "final and irrevocable."

"I was disappointed that Clifford Buck, president of the U.S. Olympic Committee, saw fit to make a protest and ask for a review," the retired Detroit manufacturer said.

"We have no intention of reconvening the IOC for such a matter. The evidence is consclusive."

The two quarter-milers, Vince Matthews and Waye Collett, the gold and silver medal winners in the 400 metres, did not stand at attention on the victory stand after their event and turned sideways to the U.S. flag during the playing of the national anthem.

"They were guilty of disgusting behavior and it was on that ground that the IOC took its action," Roy said.

Upsets Mark Soccer Play

LONDON (CP) — Bob Latchford scored three times as newly-promoted Birmingham beat Manchester City 4-1 in an English League First Division soccer game today.

On a day littered with surprise results, defending champion Derby went down 2-1 to lowly West Bromwich, league leader Arsenal suffered its first defeat of the season—a 2-1 pounding by Newcastle—and highly-rated Chelsea lost at home 3-1 to London rival West Ham.

In a big switch at the top of the league table, Everton went clear with 13 points, ahead of Tottenham's 12 and four clubs clustered with 11 points.

Birmingham downed Manchester City, despite seeing its left back Tony Want carried off on a stretcher in the fifth minute following a sliding tackle.

Manchester City scored first—a 24th minute goal from Tony Towers. Then Birmingham hit back and equalized three minutes later through Latchford who was right on target again in the 41st to shoot his team into a 2-1 half-time lead.

In the first 10 minutes of the second half Birmingham got goals from Alan Campbel and Latchford again.

Champion Derby's slide continued as West Bromwich lifted itself off the bottom of the table with a win coming from behind.

Roy McFarland nipped in for an opportunist goal from two yards to put Derby in front. But West Bromwich scored a brilliantly-executed 21st-minute equalizer when Asa Hartford pushed a through ball to centre forward Bobby Gould who hammered into the top corner of the net. The West Bromwich winner came late in the second half when Tony Brown sidefooted a perfect pass home.

O.C. SOCCER RESULTS

ENGLISH LEAGUE
Division I
Birmingham 4, Manchester City 1.
Chelsea 1, West Ham 3.
Leicester 1, Everton 2.
Liverpool 4, Wolverhampton 2.
Manchester United 0, Coventry 1.
Newcastle 2, Arsenal 1.
Norwich 1, Sheffield United 1.
Southampton 1, Ipswich 2.
Stoke 2, Leeds 2.
Tottenham 2, Crystal Palace 1.
West Bromwich 2, Derby 1.

Division II
Brighton 2, Fulham 1.
Burnley 1, Queens. Park Rangers 1.
Cardiff 0, Aston Villa 2.
Huddersfield 2, Oxford 0.
Middlesbrough 2, Carlisle 0.
Millwall 0, Sunderland 1.
Notts Forest 0, Luton 1.
Orient 0, Bristol City 2.
Preston 1, Hull 0.
Sheffield Wednesday 2, Portsmouth 1.
Swindon 0, Blackpool 0.

Division III
Bolton 2, Plymouth 0.
Brentford 0, Swansea 2.
Bristol Rovers 2, Wrexham 0.
Chesterfield 1, Port Vale 2.
Rochdale 1, Tranmere 1.
Rotherham 2, Carlton 1.
Shrewsbury 2, Blackburn 0.
Southend 2, Notts County 1.
Walsall 1, Grimsby 0.
Watford 2, Oldham 1.
Yofk 0, Bournemouth 0.

Division IV
Bradford 2, Northampton 1.
Cambridge 1, Hartlepools 1.
Chester 0, Aldershot 0.
Lincoln 4, Hereford 1.
Mansfield 1, Bury 1.
Reading 2, Peterborough 0.
Southport 1, Barnsley 0.
Workington 3, Exeter 1.

SCOTTISH LEAGUE
Division I
Airdrieonians 1, Motherwell 2.
Arbroath 1, East Fife 0.
Dumbarton 0, Falkirk 0.
Dundee 0, Aberdeen 0.
Hibernian 2, Hearts 0.
Kilmarnock 0, Ayr 1.
Morton 0, Celtic 2.
Rangers 2, Partick 1.
St. Johnstone 1, Dundee United 3.

Division II
Brechin 1, Montrose 4.
Clyde 1, Queen's Park 1.
Dunfermline 0, Cowdenbeath 2.
East Stirling 4, Clydebank 2.
Hamilton 3, Albion 3.
Raith 3, Forfar 2.
Stenhousemuir 0, Alloa 0.
Stirling 3, St. Mirren 1.
Stranraer 1, Queen of South 0.

IRISH LEAGUE
Ulster Cup
Ballymena 2, Glentoran 1.
Bangor 1, Crusaders 1.
Cliftonville 2, Linfield 3.
Coleraine 4, Ards 1.
Distillery 1, Portadown 0.
Glenavon 2, Derry 3.

FRIDAY
ENGLISH LEAGUE
Division III
Scunthorpe 0 Halifax 3
Division IV
Colchester 5 Crewe 1
Gillingham 3 Doncaster 0
Stockport 3 Darlington 1

Wins Feature

VANCOUVER (CP) — Earl's Jr. romped through the mud to win the featured eighth race at Exhibition Park Friday night.

He beat Open Stock and oldster Dinosaur Ben, who took show money in the $2,300 claiming race for three-year-olds and up. Earl's Jr. didn't make his break until coming out of the backstretch, but when he did, Andy Smth's urging brought him home by a length.

A total of 3,756 fans wagered $335,159.

JIM RYUN . . . A picture of dejection

U.S. Medal-Reapers Hit Upon Hard Times

MUNICH (CP)—A bearded Polish shot-putter who had never finished higher than third in a major competition edged the United States out of another Olympic gold medal today.

Wladyslaw Komar won the event with an Olympic record heave of 69 feet 5¾ inches, just a quarter-inch more than the second-place throw of the favored American, George Woods.

In keeping with American luck throughout the Games, the competition ended with a throw by Woods that struck the state marking Komar's best distance but landed short of it.

Another American medal hope vanished when the U.S. did not field a team for the men's 1,600-metre relay. Vince Matthews and Wayne Collett had been disqualified by the International Olympic Committee for failing to stand at attention at a medal-giving ceremony. Another runner had a leg injury.

Liselott Linsenhoff, a member of West Germany's second-place dressage team, rod to victory in the individual competition as Christilot Hanson of Sharon, Ont., placed ninth among the 12 finalists.

Russia clinched first place in the gold-medal table by winning six of the seven canoeing competitions.

The misfortunes of the American team were typified Friday by the premature collapse of Jim Ryun's comeback bid when he collided with another runner, fell to the track and failed to qualify in his heat of the 1,500 metres.

An Olympic jury of appeals today turned down a plea by Ryun to get back into the 1,500-metre race, but the U.S. runner promplty filed a second appeal.

Ryun said he made a second appeal to be allowed to run, on the grounds that he had been fouled. He said the International Amateur Athletic Federation jury had not immediately rejected the appeal, which he thought was "pretty promising."

"We had no other choice," said Dan Ferris, a member of the jury said of the first appeal decision.

"If he had been fouled, we might have reinstated him. But he wasn't fouled. We even took into consideration the fact tha so many people wanted to see him run against Kip Keino."

But, Ferris said, it would have been unfair to others to permit Ryun back.

OLYMPIC RESULTS

Today

CANOEING
Men's Kayak Singles
1. Russia, Aleksandr Shaparenko, 3 mins. 48.04 secs.
2. Sweden, 3:48.35
3. Hungary, 3:49.38
4. Belgium, 3:50.29
5. Czechoslovakia, 3:51.05
6. East Germany, 3:51.94

Men's Canadian Singles
1. Romania, Ivan Patzaichin, 4:08.94.
2. Hungary, 4:12.42
3. West Germany, 4:13.63
4. East Germany, 4:14.38
5. Russia, 4:14.43
6. Russia, 4:14.43
6. Bulgaria, 4.14.65

Women's Kayak Singles
1. Russia, Yulia Ryabchinskaya, 2:03.17
2. Netherlands, 2:04.03
3. Hungary, 2:05.17
3. Hungary, 2:05.50
4. West Germany, 2:06.55
5. East Germany, 2:06.85
6. Romania, 2:07.13

Men's Kayak Pairs
1. Russia, Nikolai, Victor Kratasnyuk, 3:31.23
2. Hungary, 3:32.00
3. Poland, 3:35.83
4. East Germany, 3:34.16
5. Romania, 3:35.66
6. France, 3:36.51

Men's Canadian Pairs
1. Russia, Vladas Chessyunas, Uri Lobanov, 3:52.60
2. Romania, 3:52.63
3. Bulgaria, 3:58.10
4. West Germany, 3:59.24
5. Hungary, 4:00.42
6. United States, 4:01.28

Women's Kayak Pairs
1. Russia, Ludmila Pinayeva, Ekaterna Kuryshko 1:53.80
2. East Germany, 1:54.30
3. Romania, 1:55.01
4. Hungary,
4. Hungary, 1:55.12
5. West Germany, 1:55.64
6. Poland, 1:57.45

Men's Kayak Fours
1. Russia, Yuri Filatov, Yuri Stezonko, Vladimir Morozov, Valeri Didenko, 3:14.02.
2. Romania, 3:15.07
3. Norway, 3:15.27
4. Italy, 3:15.60
5. West German, 3:16.63
6. Hungary, 3:16.88

Friday

TRACK AND FIELD
Women's 100-Metre Hurdles
1. Annelie Ehrhardt, East Germany, 12.59 secs. Olympic record, new event
2. Valeria Bufanu, Romania, 12.84
3. Karin Balzer, East Germany, 12.90
4. Pam Kilborn, Ryan, Australia, 12.98
5. Teresa Nowak, Poland, 13.17
6. Danuta Straszynska, Poland, 13.18

Men's Decathlon
1. Nikolai Avilov, Russia, 8,454 pts. (World record, previous record 8,417 by Bill Toomey, U.S., 1969; previous Olympic record 8,193 by Toomey, 1968)
2. Leonid Litvinenko, Russia, 8,035
3. Ryszard Katus, Poland, 7,984
4. Jefferson Bennett, U.S., 7,974
5. Stefan Schreyer, East Germany, 7,950
6. Freddy Herbrand, Belgium, 7,947

Gerry Moro, Canada (Trail, B.C.), withdrew after seven of 10 events.

YACHTING
Flying Dutchman
1. Britain (Rodney Pattison and Christopher Davies), 22.7 pts.
2. France, 40.7
3. West Germany, 51.1
4. Brazil, 62.4
5. Yugoslavia, 63.7
6. Russia, 67.7
15. Canada, Peter Byrne and John Andrews, Vancouver. 117.0.

Dragon
1. Australia (John Bruce Cuneo, John Shaw, Tom Anderson), 13.7
2. Britain, 41.7
x3. United States, 47.7
x4. West Germany, 47.7
5. New Zealand, 51.0
6. Sweden, 67.4
9. Canada, Allan Leibel, Neil Gunn, Frank Hall, Toronto, 69.0.

x—U.S. won bronze on better placings in seven races.

Soling
1. United States (Harry Melges, Bill Bentsen, Bill Allen), 8.7
2. Sweden, 31.7
3. Canada (David Miller, John Ekels and Paul Cote, Vancouver), 47.1
4. France, 53.0
5. Britain, 54.7
6. Brazil, 64.4

Finn
1. France (Serge Maury), 58.0
2. Greece, 71.0
3. Russia, 74.7
4. Australia, 76.7
5. Sweden, 81.0
6. Finland, 85.7
20. Canada, John Clarke, Toronto, 141.0.

Tempest
1. Russia (Valentin Mankin and Vita Ili Dyrdyra), 28.1
2. Britain, 34.4
3. United States, 47.7
4. Sweden, 57.4
5. Netherlands, 58.7
6. Norway, 70.0
15. Canada (Ted Haines, Oakville, Ont., and Larry Scott, Hamilton), 114.0

Star
1. Australia (David Forbes), 28.1
2. Sweden, 44.0
3. West Germany, 44.4
4. Brazil, 52.7
5. Italy, 58.4
6. Portugal, 68.4
12. Canada, Ian Bruce and Peter Biorn, Montreal, 94.0.

FENCING
Women's Team Foils
1. Russia (Elena Belova, Alexandra Zabelina, Galina Gorokhova, Tatina Sanusenko)
2. Hungary
3. Romania
4. Italy
5. West Germany
6. France

Team Results

SOCCER
Poland 5 Morocco 0
Hungary 2 Mexico 0
E. Germany 3 W. Germany 2
Russia 4 Denmark 0

MEN'S VOLLEYBALL
Romania 3 South Korea 0
W. Germany 3 Tunisia 1
Japan 3 Bulgaria 2
E. Germany 3 Russia 1

FIELD HOCKEY
New Zealand 2 Belgium 1
Poland 7 France 4
Pakistan 2 India 0
West Germany 3 Holland 0

BASKETBALL
Philippines 82 Japan 73
Brazil 87 Czechoslovakia 69
Cuba 66 Italy 65
Spain 84 W. Germany 83

HOW CANADIANS FARED

Today

TRACK AND FIELD
Men's high jump: John Beers and John Hawkins, both Vancouver, cleared 7 ft. 4¼ in. qualified for final; Richard Cuttell, Vancouver, 6'10¼" (eliminated).
Men's 1,600-metre relay: Craig Blackman, Toronto; Tony Powell, Woodridge, Ont., Doug Chapman and Ian Gordon, Burnaby, B.C., fourth in heat qualified for final.
Men's shot put: Bruce Pirnie, Saskatoon, 17th of 18 in final.

Friday

ARCHERY
Men: Don Jackson, Lindsay, third of 55 after second of four days; Elmer Ewert, Wellesley, Ont., 11th; Wayne Pullen, St. Thomas, Ont., 34th.
Women: Mary Grant, Windsor, Ont., 21st of 40 after second day; Marjorie Saunders, Maple Ridge, B.C., 31st; Viola Muir, Duncan, B.C., 40th.

FENCING
Men's Team Epee: Bob Foxcroft, London, Ont.; Herbert Obst, Montreal; Gerry Wiedel, Toronto, and Magdy Conyd, Vancouver; lost preliminary match (eliminated).

TRACK AND FIELD
Men's 1,500 Metres: Ken Elder, Burnaby, B.C., eighth in heat (eliminated). Bill Smart, Vancouver, eighth in heat (eliminated).
Decathlon: Gerry Moro, Trail, B.C., withdrew after seven events.

YACHTING
Finn: John Clarke, Toronto, eighth of 35 in final race, 20th over-all.
Flying Dutchman: Peter Byrne and John Andrew, Vancouver, 21st of 29 in final race, 15th over-all.
Tempest: Ted Hains, Oakville, Ont., and Larry Scott, Hamilton, 15th of 21 in final race, 15th over-all.
Star: Ian Bruce and Peter Bjorn, Montreal, 13th of 18 in final race, 12th over-all.
Soling: David Miller, John Ekels and Paul Cote, Vancouver, 15th of 26 in final race, won third-place bronze medal.
Dragon: Allan Leibel, Neil Gunn and Frank Hall, Toronto, 18th of 23 in final race, ninth over-all.

Committee Rulings Also Hurt

on a bad day for the United States as the Americans fell farther behind in their hunt for medals and lost two decisions in the committee room on Friday.

Canada picked up a third bronze to go with two silvers with a third-place finish in the Soling class of yachting and stood 16th in the points table with 37.

The International Olympic Committee added to the Americans' problems by disqualifying Vince Matthews and Wayne Collett, two members of the U.S. 1,600-metre relay team, for failing to stand at attention when they received their medals after finishing first and third in the 400 metres.

The IOC also cleaned up the case of Rick DeMont, the asthmatic American swimmer whose medication contained a forbidden drug, by voting to withdraw his gold medal for the 400-metre freestyle and award it to Brad Cooper, the second-place Australian.

Russia was the big winner Friday, taking three gold in the decathlon, Tempest yachting and women's team foils in fencing.

Australia had two yachting golds in the Star and Dragon classes while Britain won the Dragon Class and East Germany's Annelie Ehrhardt took the women's 100-metre hurdles.

Ryun, a victim of the flu when he lost to Kip Keino of Kenya at Mexico City four years ago, was running in the heat which Keino won.

When he fell, his head appeared to hit the wooden curbing of the track and he appeared to be unconscious briefly before he got up and finished the race second to last.

Dolly Williams Wins Women's Golf Prize

Dolly Williams of Royal Colwood carded a net 74 Friday to win the annual Vancouver Island Ladies' Golf Association torunament at Gorege Vale Golf Club.

Mrs. Williams finished four strokes ahead of Jane Fall of Cowichan to collect the Dolly Wilson Trophy — top prize in the event for distaff players 50 years of age and over.

Defending-champion Kay Tribe finished out of the running but helped her Uplands Golf Club trio to victory in the team event. Other members of the squad were Phyllis Coxworth and Muriel Ellingson.

Gert Pumfrey of Gorge Vale captured the Mrs. A. Blair Paterson Trophy for low gross with a 91.

The Ethel M. Todd Grandmother's Trophy was taken by Emma Silverberg of Glen Meadows with a net 77.

For Canada, Medal In Yachting

To get to these games, Ryun had to overcome not only his athletic defeats but a serious blood disease, a kidney infection, hay fever and a psychological let-down that led to temporary retirement.

Keino won the heat in three minutes, 40 seconds. Despite the fall, Ryun was only 11 seconds off the winner's time in 3:51.5.

After the race, Ryun, with tears in his eyes, said:

"I remember being in a collision. Someone's knee hit my jaw and I went down."

Canada got its first medal in 40 years yachting when David Miller's Vancouver crew took the bronze in the Soling class.

Canada's two 1,500-metre men, Bill Smart of Vancouver and Ken Elmer of Burnaby, B.C., faded in their respective heats and were eliminated.

But there was Canadian hope in men's archery as Don Jackson of Lindsay, Ont., clung to a third-place position after two days of the four-day archery event, new to the Olympics.

Canada's men's epee team was unable to make it past the preiminary rounds and all crews in canoeing lost out in the semi-finals.

Miss Ehrhardt gave her country its fifth gold medal in women's track and field, leaving the U.S. clear out of sight in that division.

In team competition, Japan rallied from an 0-2 score to beat Bulgaria 3-2 while East Germany upset defending champion Russia 3-1 in men's vollebyall.

Japan and East Germany play for the gold and silver medals.

In soccer, Hungary and Poland reached the final as Hungary beat Mexico 2-0 and Poland dumped Morocco 5-0.

In field hockey, Pakistan defeated rival India 2-0 and West Germany downed the Netherlands 3-0.

Pakistan, the defending champions, meet West Germany in the final game.

Peace Appeal Display Forbidden

MUNICH (Reuter) Olympic Village authorities forbade an American athlete Friday to display in the Village a draft of a peace appeal to the United Nations secretary-general.

The appeal was to have been signed by athletes from all parts of the world who would have wished to do so. Its initiator was Olga Connally, the Czech-born American discus thrower who was a 1956 gold medalist and is here for her fifth Olympic Games.

The draft called on all countries of the world to do more for peace by trying to break the "vicious circle of mistrust, wars, supression and revenge." It was not identified with any political movement.

Canucks to Miss Final Ceremony

MUNICH (CP) — The majority of Canada's team to the 20th Olympics will miss Monday night's closing ceremony, Maurice Allan, chef de mission of the Canadian team, said today.

Originally the closing ceremony was scheduled for Sunday, but because of the deaths of 11 members of the Israeli team at the hands of Palestinian Arab guerrillas and the subsequent day of mourning, all events were set back 24 hours.

Allan said that because the airport here closes from 10 p.m. to 6 a.m., it was impossible for the team's charter to leave after the closing ceremony.

Therefore, the bulk of the Canadian contingent will leave before the finale and is scheduled to arrive in Montreal at 1:35 p.m. PDT Monday.

Allan and some 35 athletes will remain for the closing with Jim Elder of Aurora, Ont., captain of the equestrian team and gold medallist at Mexico City in 1968, scheduled to carry the Canadian flag in the closing parade.

FOOTBALL

NFL EXHIBITIONS
San Francisco 17, Los Angeles 14.
Buffalo 34, Philadelphia 17.

CAPITAL REGIONAL DISTRICT
PROJECT "SAM"
to
RECYCLE DERELICT CARS
Attention residents of
COLWOOD, LANGFORD, METCHOSIN AND VIEW ROYAL
Do you have a "derelict" car on your property you wish to have removed? The Capital Regional District has instituted a project to collect and dispose of such vehicles. First 200 cars will be collected free of charge. For
FREE SERVICE
Phone 478-7812
or visit the Capital Regional District Building, Inspection Division, 670 Granderson Avenue.

EXHIBITION PARK RESULTS, ENTRIES

First Race — $1,400 claiming, three-year-olds and up, six and one-half furlongs:
Ground Attack (Broomfield) $18.50 $9.30 $3.70
Northern Prince (J. Arnold) 8.00 4.50
Choice Lad (Smith) 3.00
Also ran: Jeffaway, Orbitina, Dandy Roman, Pidges Price, Fleet Eddie, Docs Price. Time: 1:21.
Quinella paid $62.90.

Second Race — $1,400 claiming, two-year-olds, six furlongs:
Pirate Queen (R. Arnold) $5.60 $3.70 $3.60
Likashot (Terry) 10.20 7.00
Humsing (Hocken) 6.20
Also ran: Accalmie Quest, Mondicol, Be Dixie, Somber Verdict, Anderlia, Scarlett Sky, Berkley Queen. Time: 1:14 3-5.

Third Race — $1,400 claiming, three-and-four-year-olds, six and one-half furlongs:
Treasure Mill (Frazier) $12.30 $6.80 $5.10
Princess Totem (Brownell) 7.50 5.70
Native Marvell (LeBlanc) 5.30
Also ran: Tula Meen, Hurrenzmos, Aim To Win, Surrey Prince, Zonte Honor, Plenty Of Fuel, Salty Moon. Time: 1:20.

Fourth Race — $1,400, claiming, three and four-year-olds, one and one-sixteenth miles:
Alice Bea Fleet (LeBlanc) $22.00 $8.20 $4.20
Alderberry (J. Arnold) 8.50 4.40
Cooks Image (Terry) 4.70
Also ran: Nite Runner, Flashing Page, Lynns Venture, Rebel Robert, Nee Nee J, Midnight Dancer, Turf Ruler. Time: 1:48.
Exacta paid $98.60.

Fifth Race — $1,725, claiming, three-year-olds and up, six and one-half furlongs:
Raider Boy (Furlong) $11.70 $6.70 $4.70
Mid Drive (McMahon) 13.70 5.10
Canadian Blue (Hocken) 5.10
Also ran: Magic Clown, Dilly Shot, Hypertwin, Calenamora, Jubie's Sister, Sails And Sunset. Time: 1:20 3-5.

Sixth Race — $1,725, claiming, three-year-olds and up, six and one-half furlongs:
Taybhai (J. Arnold) $9.90 $5.00 $3.30
Neverawake (LeBlanc) 4.20 2.90
Prince Toro (Sandoval) 2.60
Also Ran: Sea Of Silver, Jordan's Turn, Tis Sweet, Man In Silk, Insistency, Frank's Idol, Joe's Tall Boy.
Exacta paid $38.80.

Seventh Race — $2,070, claiming, three-year-olds and up, six and one-half furlongs:
Tewasentha (Chabara) $12.60 $4.70 $3.10
Win Us Some (Sandoval) 3.80 2.60
Major T rent (Frazier) 3.00
A
Also ran: Union Valley, Royal Jazz, Hasty Judge. Time 1:19 3-5.

Eighth Race— $2,300, claiming, three-year-olds and up, six and one-half furlongs:
Earl's Jr. (Smith) $6.30 $3.60 $2.60
Open Stock (McMahon) 4.60 3.00
Dinosaur Ben (J. Arnold) 3.20
Also ran: Dennis Shadow, Racivero, Royal Jeep, Helkey, West Butte. Time 1:18 1-5.

Ninth Race — $1,400, claiming, three and four-year-olds, one and one-sixteenth mile:
Gin. Lizzie (Furlong) $12.40 $5.30 $4.80
Double Ending (Furlong) 5.30 5.60
Trouble Shooter (Olguin) 5.70
Also ran: Regal Joy, Island Son, Kitseyuegla, McGrave, Bunny's Sister, Berrtation, Muda Morn. Time 1:48 4-5.
Quinella paid $44.90.
Attendance 3756. Mutuel handle $335,159.

Monday Entries

FIRST RACE — Claiming, $1,400, for three-year-olds, six and one-half furlongs:
The Blue Danube (Kim-Tak Lui) 115
Maiuka (Hocken) 110
Queen Gazelle (Frazier) 115
Konni Lake (Costa) 105
Argentine Princess (no boy) 115
Miss Posi Track (Rhodes) 105
Doferdinkle (J. Arnold) 115
Snow Run (LeBlanc) 110
Jazz Supreme (Rawson) 113
Little Rondi (no boy) 115
Also eligible:
Current Scene (LeBlanc) 107
Sparkling Rose (Munoz) 115
Happy Echo (J. Arnold) 115
Princess Pine (McMahon) 120

SECOND RACE — Claiming, $1725, for two-year-olds, six furlongs:
Steady Eddie (J. Arnold) 120
Black Polly (no boy) 112
El Escorial (Munoz) 115
Country Quest (Olguin) 115
Stinki Winki (A. Smith) 112
Jim Gatus (Furlong) 115
Dieppes Victory (Sandoval) 115
Ballerina Belle (LeBlanc) 112
Cotton D (K. Smith) 115
Fraulien Gruder (McMahon) 117
Also eligible:
Marni d (Wall) 112
Nydeia (Olguin) 112
Poolette (Cuthbertson) 117

THIRD RACE — Claiming, $1,400, for three and four-year olds, six and one-half furlongs:
Father's Plum (Cuthbertson) 110
Miss Lisa B (McLeod) 110
Omoline (Wall) 119
Canolon (Terry) 119
Enjoyable (Olguin) 116
Fair Verdict (Rawson) 116
Kit Somers (Frazier) 113
Tay's Talent (R. Arnold) 106
In The Groove (J. Arnold) 122
Mark Commander (Giesbrecht) 116
Also eligible:
Irish Clipper (Frazier) 119
Until Now (J. Arnold) 113
Dandy Roman (Broomfield) 116
Cook's Image (Terry) 116

FOURTH RACE — Claiming, $1,400, for three and four-year-olds, one and one-sixteenth miles:
Ky Wild (Rawson) 112
Ruby's Pirate (Leblanc) 108
Siam Gal (Giesbrecht) 114
Fir Fantasy (McMahon) 111
Muda Morn (Broomfield) 109
Balsam Beau (Brownell) 109
Lone Comet (Hocken) 104
Princess Panchena (Furlong) 106
Little Albert J. (no boy) 112
Dochorton (no boy) 119
Also eligible:
Alderberry (A. Smith) 109
Midnight Dancer (Cuthbertson) 117
Lynn's Venture (Goodwin) 113
Rebel Robert (Leblanc) 107

Fifth Race — Claiming, $1,725, for three and four-year-olds, Canadian, one and one-sixteenth miles:
Slipper Moon (Olguin) 114
Treasure Mil (Frazer) 114
Cindys Kin (Sandoval) 122
Dancer Cout (Leblanc) 111
Charles Capri (Terry) 117
Schmidtie (no boy) 117
Polka Lily (Munoz) 114
Delta Jay (Cuthbertson) 117

Sixth Race — Claiming, $1,400, for three-year-olds and up, Canadian, six and one-half furlongs:
Fabulous Willie (Costa) 110
Notable Roman (no boy 115
Marnees Gem (Terry) 117
Calenamore (Wall) 117
Bosses Roll (Sandoval) 117
Shock'm (R. Arnold) 120
Itsfordem (McLeod) 116
Beau Kim (Broomfield) 120
Pacific Flame (Hocken) 112
Franks Idol (McMahon) 120
Also eligible:
Jubies Sister (A. Smith) 114
Dilly Shot (A. Smith) 113

SEVENTH RACE — Claiming, $1,840, for three-year-olds and up, six and one-half furlongs:
Sails and Sunset (no boy) 113
Exempt (Sandoval) 113
Triple Silk (no boy) 111
Mahina (Hocken) 107
On To Mars (Olguin) 112
Graig D. Jr. (Wall) 117
Hail The Dodger (McLeod) 115
Faithful Joyce (Leblanc) 112
P. Shooter (Cuthbertson) 115
Gazotsky (Terry) 116

EIGHTH RACE — Claiming, $2,070, for three-year-olds and up, six and one-half furlongs:
Mr. Jeff D (Cuthbertson) 117
Gemini Mac (Furlong) 113
The World Is Round (Sandoval) 113
Magnums Treasure (Olguin) 115
Sound Reasoning (Leblanc) 110
Thrust Ahead (Hocken) 113
Proud Bird (J. Arnold) 116
Aldergrove (Munoz) 113
Four N Score (Frazier) 114
Kippynite (Terry) 118

NINTH RACE — Claiming, $1,400, for three-year-olds and up, one and one-sixteenth miles:
No Brakes (Cuthbertson) 122
Patterbum (McLeod) 119
Bold Bruce (no boy) 119
V. Count (Hocken) 117
Dick's Treasure (A. Smith) 120
Cowardly Lion (J. Arnold) 122
High Magi (McMahon) 119
Empire Prince (Wall) 122
K. Valor (Leblanc) 117
Laurick (no boy) 119
Also eligible:
Beaudain (Giesbrecht) 122

FIRE
SMOKE DAMAGE SALE
HONDA
WORLD OF PLEASURE
PEARSON

BICYCLE
Parts and Accessories Always Available.
REPAIRS
Cook at Pandora 384-8670
MAC'S

THE ENGINE REBUILDERS
IF WE CAN'T GUARANTEE IT, WE WON'T FIX IT
A COMPLETE ENGINE JOB
Here's what we do to engine:
- New Piston Rings.
- Grind Valves.
- New Oil and Filter.
- Steam Clean Engine.
- New Gaskets.
- Check Main Bearings.
- New Points and Condenser.
- Tune and Road Test Car.

FULL PRICE ONLY 179.50 6 cyl.
Parts and Labor
'60 to '70 Canadian Cars
4-Cyl. Models Slightly Less
V8's Slightly More
EASY TERMS
TED PINFOLD, MANAGER
FREDERICK MOTORS LTD.
NOW AT 616 QUEENS AVE. • 383-6632

PRESENTED BY THE RED LION MOTOR INN
A SERIES OF B.C. LIONS
TOUCHDOWN LUNCHEONS
Guest appearances B.C. Lions personalities BUD TYNES (defensive backfield coach) and MIKE WILSON (defensive halfback) and coach. Featuring: Game film, chalk talks, question period, door prizes including a chance for a trip for two to the Grey Cup.
BUFFET $2.50 per Person
Third Luncheon
MONDAY, SEPT. 11
Doors Open 11:30
Greater Victoria's Only Full Facility Hotel
385-3366
RESERVATIONS SUGGESTED

An Angry Book About a Whale's Death

Senseless Slaughter By Gun-Happy Yahoos

By TORCHY ANDERSON

In January 1967 80 tons of fin whale became trapped in a salt-water pond near the town of Burgeo on the south coast of Newfoundland. This great mammal, whose kind is disappearing from world oceans under the relentless pressure of Man, became trapped in Aldridges Pond in and out of which the tides sweep through two openings so shallow that a 70-foot whale could only have entered at extreme high tide backed up by a roaring north Atlantic gale.

A WHALE FOR THE KILLING, by Farley Mowat. McClelland and Stewart. $6.95.

The whale died of infection from bullet wounds inflicted by local yahoos for "sport". They are of a tribe all too familiar — the daring fellows who, once armed, must shoot at something. When living targets fail they stalk power lines and telephone insulators.

Farley Mowat has written a book about the brief captivity and death of this great — yes, noble — survivor from world-wide slaughter by the fishing interests. It is an indignant book, sometimes conveying something of the author's almost incoherent rage, and it left me indignant too.

If you are a regular Farley Mowat reader do not expect many of the humorous asides that are part of his stock-in-trade. Some people will say this is a terrible fuss to make over the killing of a whale by a parcel of galoots, but I think most readers will find it a tragic reminder that of nine whale species one is extinct, four are rare and four are being exterminated as fast as man can do it. The Russian and Japanese whale hunters are the most successful in this profitable business. Some other countries are doing their bit.

For six years the Mowats had a home near Burgeo only about three miles from the pond which Mowat may have made notorious. News that a whale was stranded in the deep water inside Aldriges Pond came to Mowat in January during a period of snow-laden gales. The news had also reached some of the "sports" in Burgeo — not real fishermen but fish plant workers and Great Lakes sailors who were wintering at home.

The "sportsmen" of Burgeo got merchants to open their shops on Sunday to sell them all the high-velocity ammunition in stock. They managed to con the quartermaster of a militia unit to obtain ammunition with greater penetrating power.

At the pond the "hunters" took position on the rocky shore waiting for the whale to surface for air. Other sports in power-boats chased the whale and finally managed to cut a four-foot gash through the blubber of her tail. It was rare sport and hundreds watched with avid interest. Only a few old-time fishermen voiced subdued criticism.

Almost frantic in his rage at this mass display of cruelty and ignorance, Mowat got the news out to the world via Canadian Press. Here was a giant whale, a pregnant female, in a natural "aquarium". Here scientists had an extraordinary opportunity for close study of an animal about which there is more mystery than definite knowledge.

If this whale could have been fed it could have remained healthy until another extreme tide made escape possible. Food in the form of tons of herring could have been driven into the pond or seined and delivered.

Time pressed. The vast, smooth bulk of the whale was beginning to thin into visible sharpness. Burgeo suddenly concluded that the whale was good publicity for their obscure community. The word spread and finally Premier Joey Smallwood scrambled on the band-wagon. The whale was christened Moby Joe.

Everybody was cheering but nobody in authority did anything. Scientists in United States showed more interest than did those in Canada. One American scientist was making desperate attempts to get to Burgeo, a vicinity especially isolated in winter.

A B.C. cetologist gave Mowat a telephone lecture and told him the whale would not feed on herring even if they managed to deliver a supply. This lordly opinion seemed to be at variance to the evidence vomited by the monster in its dying days. Much of it was party digested herring that had been driven into the pond by desperate helpers.

So Farley Mowat wrote this book, a bitter book that contains other unlovely incidents of senseless whale persecution. It is not a book for those who are gun-crazed enough to shoot fish in a barrel; it is not a book for those who don't give a damn that the world's largest mammal is being hunted to extinction.

Mowat admits that in his rage at the lack of understanding by many of Burgeo's leading citizens and the sheer cruelty of others, he may have made mistakes. But he did get the story of shame out to the world and he found some understanding people.

Maybe his book will help stop some of man's greed and stupidity. Maybe the picture of this graceful monster moving through the green water like a giant ballet dancer, a picture of massive grace, will keep the memory fresh — even if it is the memory of this magnificent creature converted to tons of stinking flesh.

Fin whale was stranded in cove near Burgeo, Nfld.

MOWAT
. . . undershorts caper

Farley Rattles Bars of His Cage

By ALEXANDER ROSS

TORONTO — Ah yes, Farley Mowat was into the rum again, he was racing around his roomful of Toronto media mafiosi trying to insult as many people as possible, and those guests who love the man knew that it was utterly inevitable, yes, it was only a question of a few minutes more, until Farley would reach underneath his kilt, pull off his underpants and fling them in the direction of the prissiest, most uptight, most shockable face he could find.

"Oh God," said a CBC lady who has witnessed this tedious ritual more than once, "here we go again." And yes, the moment has indeed arrived. Farley the Flasher is going into his act: A rum-soaked shout, a swirl of tartan, a flash of hairy Mowat thigh, a maniacal Mowat laugh and — lo! — here is one of Canada's most distinguished men of letters brandishing his jockey shorts above his head. Everyone tries to look blase.

I'm normally intolerant of this kind of ego-tripping boorishness, but in Farley it's easy to forgive. In his more accustomed environments — his house in Port Hope, say, or his other house in the Magdalen Islands, or on his boat, Farley is gracious, funny, comfortable and kind — bordering on respectability, in fact.

The trouble is, cities tend to drive him a little crazy. Once or twice a year, usually whenever it's necessary to do the hot-line-TV-guest-appearance autograph-signing-press-reception number to promote his latest book, Farley comes to town. Almost palpably, you can see him speeding up, getting frantic, drinking too much. He's locked himself into what feels like an obscene situation, an entrapment. He rattles the bars of his cage. Sooner or later, he lashes out at his jailers, and often his weapon is a pair of jockey shorts.

▣

Farley is one of the best hot-line performers in the country — absolute dynamite copy. And he's Scottish enough to know that it helps sell books. But part of him loathes the whole process, the whole idea of being in a city, participating in the market-rituals of urban man, the most savage of animals.

This is central to Farley's writing and his life. He was one of the world's great philosophers of ecology long before it became fashionable. I have seen him actually talk to animals. All of them, from poodles to bullfrogs, respond to him in the most amazing way — as fellow-beings. Like all serious artists, Farley has a tragic vision: Of civilized mankind as a Faustian, devouring force, the most insanely destructive creature in the entire community of life. Once he told me the only reason he doesn't commit suicide is his faith that, although mankind will destroy itself, other forms of life will survive.

This vision animates everything he writes. Every one of his 19 books is concerned with animals — wolves, owls, dogs — or with what he calls "people of adversity" — Eskimos, sailors, Newfoundland outporters. For Mowat, they're a special kind of animal: Human creatures whose cultures interact harmoniously with nature.

The life of animals and the death of man: These are Farley's themes. And now, in his latest book, A Whale for the Killing, he seems to have distilled everything he's been working toward for the past 20 years into one flawless book.

If Farley is wrong about the human race, and I think he is, this book will be read 100 years from now. I've loved the man since I met him six years ago, I'm awed by his compassion and courage and talent. He can continue taking off his underpants at parties for the rest of his life for all I care.

Toronto Star

CHARIOTS OF THE GODS

'It's Between Fact, Fiction'

By BLAIK KIRBY

Eric von Daeniken, author of Chariots of the Gods, is uneducated and grateful for it. If he'd had proper training in archeology he might still be a Swiss innkeeper, instead of the author of the world's biggest-selling and most controversial book on man's ancient past.

Von Daeniken believes that many of the gods our ancestors worshipped were actually men from other planets, stars or even galaxies. This goes against almost all the experts. Von Daeniken's answer is "I never had a full education, and I'm very glad of it. If I'd had that, I'd have thought the same as the others. I could not be more unconventional."

By expressing his unconventional views, Von Daeniken has sold 5.4-million books in 3½ years, and has turned himself into a full-time writer. Before that he was a part-time science fiction writer, as well as the owner of the Hotel Rosenhugel at Davos, the Swiss ski resort — and before that, a cook, manager and hotel director, true to the Swiss tradition.

For all his unconventionality, Von Daeniken is not an ardent preacher trying to convert the world. He says he much prefers investigating archaeological artificasts to publicizing his books as he was on his recent visit to Toronto. He seems more interested in discussing the meaning of ancient signs, fully admitting that his theories may be wrong, than in planting the word where it counts.

He was in Toronto because the CBC has made his book a big seller all across Canada, its first breakthrough on this continent. The network showed a film based on the book, which proved so popular it had to be shown again after only a few weeks' interval. Long-running cinema showings followed, and are continuing. The book seems to be in every paperback display case.

Von Daeniken is friendly, explanatory, never insistent. He says frequently that he doesn't know, but he has a theory. He points out that his book Chariots of the Gods contained 238 questions, and that he was often merely posing them, not insisting that his answer was right. "But people don't see the questionaries (question marks). It's fantastic."

He says that the huge sales of the book and its successor Gods From Outer Space absolutely astonished him. He had expected not big sales but severe criticism; that's why "I wrote the first book aggressively, to bring on debate." He concedes that it has "some very speculative ideas. It's between fiction and fact. The main idea is to give some ideas in this special direction, and to raise questions."

Questions, or controversies? His ideas have been attacked by many experts, who insist that, in his ignorant innocence, he has misinterpreted things.

"The archaeologists are absolutely against me," Von Daeniken says. "They say it's ridiculous and impossible. But people who work on spacecraft say it's not impossible, and philologists say it could really happen."

Among the archaeological puzzles which Von Daeniken says might be solved by supposing a visit from space, are systems of tunnels which stretch 1,100 kilometers (687 miles) through Peru, complete with ventilation shafts; and immense prehistoric cut stone blocks which even today's technology could not move from quarry to building site. He also cites ancient drawings which bear a remarkable resemblance to today's men in spacesuits.

Von Daeniken declares flatly that space ships from earth will in time find other civilizations on other planets. "Finally," he says, "we will go further — to the other stars."

The Globe and Mail

Questions sell a lot of books.

books

PETER MURRAY - EDITOR

AT THE LIBRARY

New books recently acquired by the Greater Victoria Public Library:

Anne. Paul Smith. Fictional life of young girl in the slums of Dublin.

The Inn. Julian Stryjkowski. Novel about a group of Jews gathered near Polish border awaiting a pogrom they suspect is imminent.

Mind Over Matter. Louisa E. Rhine. Experiments that prove power of will over matter.

Charles Darwin: The Making of a Scientist. Roy A. Gallant. Biography.

The Frying Pan: a Prison and its Prisoners. Tony Parker. Investigative reporting of all aspects of prison life.

The German Atomic Bomb. David Irving. Nazi Germany's efforts to build a nuclear bomb.

The Alamut Ambush. Anthony Price. Mystery involving British intelligence and Middle East politics.

The Godforgotten. Gladys Schmitt. Historical novel set in Flemish coast monastery in 1100 A.D.

70 Sutton Place. Joseph Di Mona. Fictional lives of residents of an upper class New York apartment building.

The Air Cage. Per Wastberg. Novel investigating new sexual philosophies.

The Twilight's Last Gleaming. Leon Arden. Satirical novel in Catch-22 vein touching all woes of our civilization.

Blockbuster. Gerald Green. Fictional investigation of the process of blockbusting and its effect on lives of property owners.

Murder, Self-Doubt In Victorian Family

By MARION JENKINS

This new work of fiction by Norah Lofts follows closely on the heels of her recent historical novel, A Rose for Virtue.

Although the characters are of the author's own creation,

CHARLOTTE, by Norah Lofts. Musson. $7.25.

the plot centres on a real crime — The Case of Constance Kent — which was never satisfactorily solved. The second part of the book is based on a first-hand account of a school in which the author's sister tried to teach. Like the first part, however, the characters and many of the details are fictional.

The story is about a disunited Victorian family who become involved in the unsolved murder of their youngest member. Only two people in this unwholesome household know who is really guilty.

Charlotte, the main character, was entirely devoted to the murdered child. Yet, ironically, she is accused but the evidence is not sufficient to condemn her.

The gruesome crime is made particularly unbelievable by the inefficiency of the police in handling the case and by the selfish behavior of the family who are far too concerned with their own problems to care about the child's fate. Charlotte is the only exception.

In the second part, Charlotte, freed from her self-centred family and assuming a new name, sets out on her own. She becomes a teacher-helper in a school for girls which is governed by a strict Victorian code of behavior. There, too, after increasing deprivations and a severe winter, a tragedy occurs and Charlotte is again suspected. She begins to harbour doubts as to her guilt or innocence in both mishaps. The solution to her dilemma is unfortunately unconvincing.

Norah Lofts is a gifted story-teller whose characters are realistically treated. Yet, the structure of the novel has its faults. Too many ends are left hanging, as the author moves from Charlotte's problems to those involving other characters in the story.

Despite these faults, the story is absorbing and the characters realistic in their interior and exterior conflicts. Most vivid are the two pictures drawn of the Victorian family unhappily bound together and of the girls' school headed by two proud Victorian widows. The narrowness of each environment makes one glad to belong to a modern generation where freedom, if not always practised, is at least stressed.

Out of a Basement, Quality Poetry

By SUSAN MUSGRAVE

Setting up a new publishing house exclusively for poetry is a courageous venture. The market is a limited one, its main outlet libraries and institutions.

This raises the question of whether the country or the province should take the place of the medieval patron and subsidize non-commercial art. (It is worth mentioning that three of these four books were assisted by the Canada Council or the Ontario Council of the Arts.)

BUMBLEBEE DITHYRAMB, by Joe Rosenblatt. Press Porcepic. $6.95.

ANGEL, by Eldon Garnet. Press Porcepic. $3.95.

THE TOPOLOBAMPO POEMS, by Tim Inkster. Press Porcepic. $3.95.

TALES SUR LA POINTE DES PIEDS, by Gilles Vigneault, translated by Paul Allard. Press Porcepic. $7.95.

There is a great deal of public ill-feeling towards the support given to artists and writers by the Canada Council — people seem to forget how much great art was patronized in the past in some way or other. (There would be no paintings in the Sistine Chapel had it not been for the taxpayers' money!)

In a society that waits for the release of paperbacks, what place is there for a book of poetry requiring particularly good layout and printing in order to set it off to its best advantage? Press Porcepic operates out of a basement in an old farmhouse in Erin, Ont., with as small as staff as is possible. They are only interested in printing books of quality in hardbound editions on fine paper. Some of the books contain illustrations.

Joe Rosenblatt is the author of four books of poems. Bumblebee Dithyramb is a book about small places and little things: egg yolks, mushrooms "who believe God is an earth work," extraterrestrial bumblebees, and bees "who buzz into diners / demanding lobotomies for breakfast." Rosenblatt is introduced at the back of the book by B. P. Nichol as "sound poet, human being and perceptualist extraordinaire !!!." Sound poetry it may well be though perhaps a series of tapes produced alongside the book might encourage the reader to read a bit further and add yet another dimension to the "millions of vital thoughts" in poems that go Buzzzzzzzzz flip flip Bzzzzzz sss zzz blipblipblip at varying right angles to the page.

However, apart from these odd monotonous drones, Mr. Rosenblatt's language is neither dull nor unimaginative. The words he chooses are distinctly his own — his eye focuses on the smallest of structures and magnifies those things to a new importance:

"I am stung by my own
skin
by flat muted bees
in camouflage of pigment
. . .
I am made of cellular vespiaries
neat nests are buried in my
skin
Am I an intelligent protoplasm?"

Of the four books, Eldon Garnet's Angel contains the most overtly "physical" poems. The over-emphasis on his masculinity and the obsessive references to the genitals of women are recurrent adolescent tendencies which one hopes he will eventually outgrow.

The series of poems, "Waiting," is by far the most successful in the book. In these poems the personna is a calmer, more deliberate presence. The balance between place, time and self is delicately handled and controlled.

"I sometimes wonder at my ability to look across a table and / smile at an empty chair where I have seated you. my smile / wonders also why you look so much like wood and eat so little / have more soup my love."

In Tim Inkster's Book, The Topolobampo Poems, one becomes aware of an immediate physical landscape different from (but turning inwards upon) the poet's own interior geography. The poems move slowly over their images picking out the details of a quiet village life and using these details to relate to the whole of a longer journey.

There is a calmness within these poems that is unusually forceful and direct — surprising, under the circumstances:

". . . i rolled like a dead fish
belly-up
saw then a vulture
six-foot ragged wings circling
don't
look i said please
don't look don't
look don't
look
this is supposed to be a honeymoon."

At the beginning of the book there are more love poems similar in content to those of Garnet's, although more contemptuous if not less patronizing. In "Memo to a sometime whore" he writes:

". . . though I saw
the obituary you wrote
for yourself and bought
for yourself and bought
with money i lent you
i know you are not
dead
i thought I should rape you
but it was only a loan."

Tales — Sur La Pointe des Pieds — is a collection of prose poems (listed in the catalogue as short stories) in French by Gilles Vigneault with facing translations by Paul Allard. The poems are subtle and vaguely surrealistic. Some are like fairy-tales with no conclusive endings:

"For the roads which lie straight ahead of one are uphill."

Others are the poems of a child mind but with a concentrated innocent awareness that extends beyond most grownup worlds:

"Miss Marielle would come to our house every Thursday. She played the piano divinely. She was blonde and very beautiful. Her dress was white, and on the left collar she wore two daisies that she would always give to me . . ."

". . . A dozen times I nearly threw my arms around her neck and kissed her, but I never dared to do it. How I regret it today, when I think of what feelings one can safely give away to at that age, since grownups are so blind . . ."

In contrast are poems like "The Rival" where human relationships are harsh and solitary. There is still a mysterious element of a world apart from others, of people separate and indistinct.

"Then, the other came near, a smile on his face, and with a pointed knife, sharp like a tooth, cut out in the bitter bark a woman's name."

Tales is perhaps the most interesting of the four books. Vigneault's main concern is not so much with the breakdown and analysis of his own character but with the creation of other worlds and his responsibility to those worlds and experiences beyond his own.

Voting Curbs In Vietnam Embarrass U.S.

By STANLEY KARNOW
A Times Analysis

WASHINGTON — The Nixon administration has confirmed with apparent embarrassment that South Vietnamese President Nguyen Van Thieu has abolished the electoral process in his country's more than 10,000 rural hamlets.

Reacting to the Thieu decision, which effectively ends six years of democratic activity in South Vietnan's lowest administrative levels, state department spokesman Charles Bray said that the United States was not consulted in advance about the move. He added that the U.S. government is "not responsible for the internal affairs" of foreign states.

BACKWARD

But another U.S. official, who declined to be identified, described the decree as "a step backward in terms of representative institutions" in South Vietnam.

The Saigon government decision, which was issued without publicity by Premier Tran Thien Khiem on Aug. 22 and revealed Thursday by the New York Times, seemed to contradict assertions by Thieu that he has "always observed democracy."

The move also dealt a blow to contentions that the Thieu regime is encouraging "self-determination" while the communists threaten totalitarian rule.

Bray speculated at his press briefing Thursday that the North Vietnamese offensive against the south was "a major factor" in prompting Thieu to put an end to hamlet elections.

"The North Vietnamese are using a whole range of unconventional warfare," Bray said. "I assume that in view of thin present danger,, the South Vietnamese felt constrained to do what they could o provide stability at the exreme local level of he country."

Bray expressed the hope that "the restrictions adopted in this emergency could be relaxed" when the situation in South Vietnam is "somewhat more normal."

Other U.S. sources voiced the belief that Thieu may have made his move because he anticipates the possibility of a cease-fire and is "trying to put himself in a better position."

While acknowledging that the decree would tarnish Thieu's public image internationally, one of these sources suggested that conditions on the ground inside Vietnam would probably not change.

The source explained that hamlet chiefs in areas under Saigon government control have tended to be elected if they enjoy the favor of senior province officials rather than on the basis of popular choice.

Under the new system, which is now going into effect, nearly all of South Vietnam's administrative officials will be appointed. The decree orders the country's 44 province chiefs, all of whom are officers responsible directly to Thieu, to reorganize local government and appoint hamlet officials.

Elections will no longer take place in villages, which are groupings of hamlets. Village chiefs were formerly elected but, like their counterparts at the hamlet level, they will henceforth be appointed by province chiefs.

Thieu, who won re-election in October in an uncontested election, has been ruling by decree since June 27. Within recent months, he has been tightening restrictions on press freedoms.

TOO MUCH

During the past few weeks, while denying that he is seeking to stiffen his rule, Thieu has explained that South Vietnam cannot afford an excess of democracy. In a speech delivered on Aug. 11 in the Binh-dinh province capital of Quinhon, for example, he said:

"I must complain that our government has allowed us to enjoy too much democracy too soon. This is like . . . a small baby that is given an overdose of medicine or like a weak person who takes up physical exercise that his health cannot endure."

Thieu went on to argue that the Communists were infiltrating South Vietnamese political parties, religious groups and newspapers. "When an election is held," he added, "the Communists try to benefit from it."

Record Year For Icebergs

NEW YORK (CP) — The International Ice Patrol ended a long cold summer on the North Atlantic this week with a report that a record 1,600 icebergs plowed through shipping lanes.

The U.S. Coast Guard said Canadian-based planes were joined this year by special surface vessels which radioed warnings to shipping and fed information to a computer which plotted the probable course of the deadly bergs.

The ice season began about one month earlier than usual this year, with the international patrol going into operation Feb. 29 and continuing until Labor Day.

The 1,600 icebergs topped the previous high of 1,300 recorded in 1929, said Capt. Elgene Delaney, ice patrol director with the U.S. Coast Guard.

Delaney said this year's heavy iceberg season was due to record cold temperatures, lingering "sea ice" and a change in the usual pattern of cold currents.

Shipping was forced to travel south of normal trade routes to avoid hitting the icebergs.

"What normally happens to the bergs," Capt. Delaney said, "is, that as they move south below the 48th parallel, they hit warmer air and water temperatures. That limits the berg's life span to a matter of weeks or even days."

This year, the Labrador Current penetrated into the Gulf Stream, the captain said, lowering the water temperature considerably and prolonging the life of icebergs. Also, sea ice, the flat, table-top ice which developed during the winter, stayed later into the spring and, by restricting the water's motion, reduced normal erosion of the bergs, he said.

Prisoner Caught

Jean-Paul Langlois, 38, who was given a weekend pass to visit a friend in Vancouver July 12 and failed to return to the William Head minimum-security institution, was apprehended in Burnaby, Colwood RCMP said Friday.

Langlois is to face charges in Burnaby, believed to be in the nature of fraud or false pretencs, and a Colwood charge of being unlawfully at large, police said.

The prisoner was due for release Feb. 16, 1973. He was sentenced last Oct. 13 in Vancouver for two years for breaking and entering.

FIRE
SMOKE DAMAGE SALE
HONDA
WORLD OF PLEASURE
PEARSON

NOW IN VICTORIA
CANADA'S LARGEST
LO-COST AUTOMATIC TRANSMISSIONS
SEPTEMBER SPECIAL
AUTOMATIC TRANSMISSION RESEAL
Regular reseal 55.00.
Plus band adjustment valued at 14.95.
Total Value 69.95. NOW ONLY $45.00
(PLUS PARTS)
1901 GOVERNMENT AT CHATHAM 388-4248

Zeller's OPEN DAILY 9:30 to 9:30

$1.49 Day

MON., SEPT. 11

HEALTH AND BEAUTY AIDS
SUDDEN BEAUTY HAIR SPRAY— Regular, Unscented or Super — 2 for 1.49
MR. BUBBLE— 12-oz. package — 3 for 1.49
RESDAN— 10-oz. dandruff treatment — 1.49
ZELLER'S TOOTHPASTE— Anti-cavity toothpaste — 2 for 1.49
SOFTIQUE BATH OIL BEADS— 16-oz. size — 1.49
HAI KARATE— 4-oz. after-shave — 1.49
ZELLER'S SHAMPOO, CREME RINSE or BUBBLE BATH — 2 for 1.49
WOODBURY SHAMPOO— 15-oz. unbreakable bottle — 1.49
ZELLER'S SKIN CREAM— 10-oz. medicated, greaseless — 2 for 1.49

SEWING and KNITTING
ASSORTED COTTON PRINTS— Machine washable — 1.49
45" BRUSHED DENIM— All fall shades — 1.49
WILL HOLD MINI SEWING CHEST — 1.49
ZELLERCREST FROSTY SPUN— 4-ply. Your choice of colors — 2 for 1.49
PHENTEX— 2 ply, 3 ply or variegated — 3 for 1.49
SAYELLE KNITTING WORSTED — 4 ply — 2 for 1.49

LADIES and TEENS
BANDEAU BRAS— Lace and kodel. Sizes 32-38 A, B, C — 1.49
BIKINI PANTIES— One size fits all — 2 for 1.49
HALF SLIPS— Mini, short, average — 1.49
PANTY HOSE CONTROLLER— With miracle cuff. S.M.L. — 1.49
TEEN BRA—Lace and kodel with stretch strap. 30AA - 34A — 1.49

HOSIERY
GIRLS' KNEE HOSE— Sizes 6½ - 8½ — 2 for 1.49
MEN'S ACRYLIC SOCKS— Sizes 10-3 — 2 for 1.49
BOYS' ACRYLIC AND NYLON SOCKS — Sizes 8½ - 10½ — 2 for 1.49
ALL SHEER PANTY HOSE— Run resistant. Sizes A and B — 2 for 1.49
JUNIOR MISS PANTY HOSE— All sheer. 60-95 lbs. — 3 for 1.49
ONE SIZE PANTY HOSE— One size fits all — 3 for 1.49
SLIPPERETTES— Sizes S.M.L. — 1.49

MEN'S WEAR
ZELLERCREST COLORED BRIEFS— Regular and low rise. S.M.L.XL. — 2 for 1.49
WORK SOCKS— 100% nylon. 3-lb. weight — 2 for 1.49
BOXED HANDKERCHIEFS— Twin pack in white — 2 for 1.49
WORK GLOVES— Redi-dip, full fit, full dip — 2 for 1.49
COLORED ZELLERCREST T-SHIRTS —Polyester and cotton. S.M.L.XL. — 1.49

CHILDREN'S WEAR
BOYS' PYJAMAS— Flannelette. Sizes 2-6x — 1.49
RECEIVING BLANKETS— Machine washable flannelette — 2 for 1.49
INFANTS' SHORT SLEEVED T-SHIRTS — Fine combed cotton. 12 - 24 months — 2 for 1.49
INFANTS' STRETCH TERRY SLEEPER—One piece. 6 - 24 months — 1.49
TERRY TOWEL BIBS— Twin pack — 3 for 1.49
CHILDREN'S SHORT SLEEVED T-SHIRTS—Fruit of the loom — 1.49
GIRLS' 100% NYLON TOPS— Short sleeved pullover. Sizes 8-14 — 1.49
GIRLS' FULL SLIPS— White cotton. Sizes 8-14 — 1.49
GIRLS' COTTON VESTS— Sizes 2-14 — 2 for 1.49

CAMERAS and RECORDS
TV ITEMS—L.P. Records, Splatter Screen, Majestic Sharpener — 1.49
ZELLER'S 126-12 COLOR PRINT FILM — 2 for 1.49
ASSORTED PHOTO ALBUM PAGES —Package of 6. Various sizes — 1.49
45 R.P.M. RECORDS— Top 30 — 2 for 1.49
CASSETTE RECORDING TAPE—60 minutes — 2 for 1.49

SPECIAL BUYS

MINI DRYER
5.5-lb. capacity.
No special wiring.
Reg. 166.66
149.00

CHILDREN'S SKI JACKETS
Pile lined, quilted nylon.
Fall colors with racing stripe.
Sizes 4-6x. Reg. 7.25
5.49

ALARM CLOCKS
Square and double bell.
Reg. 4.22
2.49

TIMEX WATCHES
Diver's watch with lapsed time ring and date. Reg: 15.28
12.49

LADIES' FORTREL SLACKS
100% polyester. All fall shades.
Sizes 10-18. Reg. 5.86
4.49

LADIES' PANT TOPS
Various styles and colors.
Sizes S.M.L. Reg. 4.44
3.49

HOUSEWARES
COOKING MAGIC BAGS— 12"x18". 6 pack. Roasting, broiling or freezing — 2 for 1.49
ZELLER'S GLAMOUR BROOMS— Magnetizes dust — 1.49
WOODEN TRAYS— Assorted serving trays — 2 for 1.49
LIBBY BEER GLASSES— 16-oz. 4 per pack — 1.49
ZELLER'S GIANT GARBAGE BAGS—1 mil. size. 26"x36" — 5 for 1.49
ASSORTED KITCHEN PLASTICS — All items — 2 for 1.49
COFFEE MUGS— Various colors and patterns — 2 for 1.49

BED and BATH
PILLOWS— Foam filled. Striped casing — 2 for 1.49
BATH TOWELS — 1.49
PILLOW CASES — 2 for 1.49
LINDY LOU FACE CLOTHS— 6 pack in assorted checks — 2 for 1.49
LINDY LOU DISH CLOTHS— 6 pack in assorted stripes — 2 for 1.49
TEA TOWELS — 3 for 1.49
REAL THING DISH CLOTHS — Pkg. of 10 all-purpose cloths — 2 for 1.49

SPORTING GOODS
SUPER BLADES— For street hockey — 2 for 1.49
STRIP AND MINNOW TEASERS— With package of minnow or strip — 1.49
FISHING LINE— ¼-lb. spool. 12 - 40 lbs. — 1.49
1" LEATHER GUN SLING — 1.49
FLANNEL LINED HUNTING GLOVES — 1.49

HARDWARE
MAXI-CROP— 64-oz. organic fertilizer — 1.49
WONDER DISPOSABLE FLASHLIGHTS—Full size — 2 for 1.49
SLAYMAKER CABLE LOCKS— Rust resistant. Great for bikes — 1.49
FURNACE FILTERS— All popular sizes — 2 for 1.49
GRASS SEED— 1-lb. bag by Can. West — 2 for 1.49
SUNFLOWER SEEDS— 2½-lb. bag — 2 for 1.49

AUTOMOTIVE
QUAKER STATE H.D. MOTOR OIL—20w. or 30w. — 3 for 1.49
QUAKER STATE SUPER BLEND—5w30. — 2 for 1.49
QUAKER STATE OUTBOARD MOTOR OIL — 2 for 1.49
CHAMPION SPARK PLUGS— All makes and models — 2 for 1.49
ZELCO OIL FILTERS— For most makes and models — 1.49
SOUND PENN TRANSMISSION FLUID— All automatic transmissions — 3 for 1.49

MISCELLANEOUS
PLAYING CARDS— Plastic coated — 2 for 1.49
SCATTER MATS— Wide assortment to choose from — 2 for 1.49
BIG, BIG BUY ENVELOPES— 180 per pack — 2 for 1.49
MISSES' AND CHILDREN'S CANVAS RUNNERS — Children's 11-3, Misses' 4-12 — 1.49
BOYS' AND GIRLS' RAG DOLLS — 2 for 1.49
PLASTIC DRESS HANGERS— 6 pack — 2 for 1.49
BOY'S DENIM FLARES Half boxer waist. Sizes 7-12 — 1.49

CANDY
WILLARD'S MILK CARAMEL BARS —Box of 20—10c bars — 1.49
DARE BAGGED CANDY— Assorted 2-lb. bags of Jelly Beans, Jube-jubes, etc. — 2 for 1.49
WAGON WHEELS— Great for lunch boxes — 3 for 1.49
HERSHEY BARS— Triple pack. Various flavors — 2 for 1.49
LOWNEYS BRIDGE MIX — 2 lbs. 1.49
COUNTY FAIR CHOCOLATES— Assorted chocolates. 2-lb. box — 1.49

OPEN DAILY 9:30 to 9:30
Hillside SHOPPING CENTRE

Simpsons-Sears

MONDAY SEPTEMBER 11

1.49 DAY

Savings for Your Home, Your Family!

ONE DAY ONLY! SALE STARTS 9.30 AM. PERSONAL SHOPPING ONLY

Coffee House Special
Delicious hot turkey sandwich served with creamed potatoes, vegetable and gravy ..... 2 for 1.49

BEAUTY and HEALTH AIDS

WHITE VELVET TOILET TISSUE—Pink, yellow, White. 2-ply. Limit 3 packages per customer ..... 3 Pkgs. 1.49
WILKINSON RAZOR BLADES ..... 3 Pkgs. 1.49
WHITE VELVET FACIAL TISSUE—Pink, Yellow, White. Limit 10 packages per customer ..... 5 Pkgs. 1.49
WHITE VELVET PAPER TOWELS— White, Pink, Yellow ..... 3 Pkgs. 1.49
MAX FACTOR PROMESSE BATH POWDER— ..... Ea. 1.49
MAX FACTOR COIFFURE ITALIENNE SHAMPOO—For blondes, brunettes, redheads ..... 2 for 1.49
JERGENS MOISTURE CREAM—3-oz. size ..... 2 for 1.49
WHITE VELVET COLD CREAM SOAP—3 bars per pkg. ..... 4 Pkgs. 1.49
DESERT FLOWER HAND LOTION— 3-ounce size ..... 2 for 1.49
TERRY LINED SHOWER CAPS ..... 2 for 1.49
F.D.S. BATH OIL BEADS—16-oz. size ..... Ea. 1.49
Personal Shopping: Health, Beauty (8)

HOUSEHOLD LINENS

BEACH TOWELS—Choice of patterns. Sizes up to 34" x 60" ..... Ea. 1.49
2-PCE. KITCHEN SET—Terry apron and pretty matching towel ..... Set 1.49
DECORATIVE CUTTING BOARD SET—Cutting board and tea towel or pot holder ..... Set 1.49
BATH TOWELS—Drylon bath towels with slight flaws. Assorted colors and patterns. 100% cotton. Decorator fashion colors ..... Ea. 1.49
PILLOW RENEWER—100% cotton Zippered type ..... Ea. 1.49
MATTRESS COVERS—Durable vinyl. Double size ..... Ea. 1.49
QUILTED PILLOW COVER—100% cotton... Washable. Renews old pillows ..... Pr. 1.49
POLYSHEATH PILLOW— Foam over foam chip ..... Ea. 1.49
PLACEMATS—Assorted colors and patterns. 4 to a pack ..... Pkg. 1.49
VINYL TABLECLOTH—Three sizes: 52x52, 52x70 and 70x90" ..... Ea. 1.49
TEA TOWELS—Super absorbent blotter all-cotton tea towels ..... 2 for 1.49
FACE TOWELS—100% cotton in assorted colors and patterns ..... 4 for 1.49
HAND TOWELS—100% cotton in assorted colors and patterns ..... 2 for 1.49
Personal Shopping: Staples (96)

FASHION FABRICS

BLACK AND WHITE PRINT FABRIC— 45" wide ..... Yd. 1.49
BATIK PRINTS—45" wide ..... Yd. 1.49
JERSEY PRINTS—45" wide ..... Yd. 1.49
COTTON BROADCLOTH—36" wide ..... 3 Yds. 1.49
POLYESTER LINING—45" wide ..... 2 Yds. 1.49
CELANESE LINING—54" wide ..... 2 Yds. 1.49
Personal Shopping: Fabrics (36)

YARNS and NOTIONS

PLASTIC FLOWER LOOM—Giant 4" size ..... Ea. 1.49
BAGS OF LEATHER PIECES—Great for belts, chokers, etc. ..... Ea. 1.49
ACRYLIC YARN ..... 8 for 1.49
GARMENT BAGS ..... Ea. 1.49
DRIP DRY HANGERS—Pkg. of four ..... 2 Pkgs. 1.49
RENEE KNITTING WORSTED—4-oz. ball ..... Ea. 1.49
Personal Shopping: Notions (25)

POPULAR PHENTEX
Synthetic yarn that comes in 3.2 ounce balls, unwrapped. Popular for knitting and crocheting, completely washable. Choose from assorted lovely shades. 4 balls 1.49

JEWELERY SPECIALS

WATCH BAND CALENDARS—A different disc for each month. Easily attached. Good for full year ..... Set 1.49
LEATHER WATCH BANDS—Assorted colors and styles for men ..... Ea. 1.49
INITIAL PIN—3 initials to each pin. Custom made while you wait ..... Ea. 1.49
PREPARED MICROSCOPE SLIDE SETS—12 slides per box ..... 2 Sets 1.49
STERLING SILVER CHARMS— A lovely gift for someone special ..... Ea. 1.49
CUFFLINK SET—Gift boxed. Make your choice from a wide selection of stone set styles ..... Set 1.49
STAINLESS STEEL FLATWARE PIECES—Your choice of dessert and iced tea spoons, salad forks, etc. ..... 8 for 1.49
GIFT WRAPPED FASHION JEWELLERY—Made by a famous manufacturer. Your choice of earrings, necklets and pins ..... Ea. 1.49
PIERCED EARRINGS—Fashionable accessory to accent any outfit ..... Ea. 1.49
FASHION JEWELLERY—Your choice of current summer styles ..... 2 for 1.49
FASHION JEWELLERY—More popular styles to see ..... Ea. 1.49
Personal Shopping: Jewellery (4)

1.49 FAMILY CLOTHING FEATURES

INTIMATE APPAREL

'SOFT LOOK' PADDED BRA—Lightly fibrefill padding. Nylon tricot cups. Size A, B, C ..... Ea. 1.49
BANDEAU BRA—Lycra and lace bra. Lightly padded for uplift. A, B, C ..... Ea. 1.49
CONTOUR BRA—Perma-Prest fibrefill padded bra. Cup sizes A and B ..... Ea. 1.49
PERMA-PRESS BANDEAU BRA—Sheer lace uppercups. Sizes A, B, C ..... Ea. 1.49
BRA AND BIKINI—Stretch nylon in vibrant colors. Prints 'n' plains. One size fits all ..... Set 1.49
Personal Shopping: Intimate Apparel (18)

LINGERIE

KAYSER BRIEF—Full cut brief of luxurious satin. Elastic waist and legs. Comfortable underfashion for sportswear ..... 2 for 1.49
FLANNELETTE GOWN—Cozy sleepwear for chilly nights. Long length ..... Ea. 1.49
BIKINI—Stretch nylon bikini in assorted prints 'n' plains ..... 2 for 1.49
ARNEL BIKINIS—Arnel nylon in assorted bright colors. Sizes S.M.L. ..... 2 for 1.49
SATINETTE BRIEF—Nylon with elastic leg. Assorted colors. S.M.L. ..... 2 for 1.49
STRETCH BRIEF—Stretch lace in assorted colors. S.M.L. ..... 2 for 1.49
Personal Shopping: Lingerie (38)

HOSIERY

JR. MISS PANTY HOSE—Your choice of sheer or opaque. Fits to 100 lbs. ..... 2 pair for 1.49
CABLE KNIT KNEE-HI'S—Durable nylon/cotton with popular cable stitch. In White, navy. Sizes 8-9½, 9-11 ..... 2 pair for 1.49
PANTIHOSE—Reinforced toe with runguard. S.M.L.XL. Honey Beige and Hint o' Brown ..... 2 pair for 1.49
ONE SIZE PANTIHOSE—20 denier leg with reinforced pantie. Hint o' Brown, Honey Beige ..... 3 pair for 1.49
CLING-ALON NYLON SUBS— Size 8 to 9½ only ..... 3 for 1.49
Personal Shopping: Hosiery (75)

ACCESSORIES

SCARVES—A wide assortment of acrylic oblongs and squares. Variety of prints and colors ..... Ea. 1.49
SHORT WHITE NYLON GLOVES— One size fits all ..... Pr. 1.49
FRENCH PURSES OR BILLFOLDS—52 windows, coin pocket, snap closing. Assorted colors ..... Ea. 1.49
CHILDREN'S BUBBLE UMBRELLA—Transparent plastic with contrasting colored bands ..... Ea. 1.49
LADIES' NYLON UMBRELLAS—Sturdy 8-rib umbrella. Assorted colors ..... Ea. 1.49
Personal Shopping: Accessories (88)

MEN'S CASUAL SLACKS

MEN'S PANTS—Assorted casuals in broken sizes and colors. Mostly small sizes. ..... Ea. 1.49
Personal Shopping: Men's Casual Wear (41)

GIRLS' WEAR

WRANGLER DENIM FLARES—Rugged denim blue jeans. Assorted colors. Zip fly front. Belt loops. Sizes 8-14 ..... Pr. 1.49
GIRLS' ASSORTED BELTS—Suede in 3 colour combinations or vinyl. S.M.L. ..... Ea. 1.49
TAILORED SHIRTS—Perma-prest fabric in White, Blue, Pink or Gold. Long sleeve style. Teen sizes 10-14x ..... Ea. 1.49
LADYBIRD BRIEFS—Sizes 8 to 14. in White cotton and colours ..... 2 for 1.49
LADYBIRD VESTS—Sizes 8 to 14. in White cotton and colours ..... 2 for 1.49
PYJAMAS—Cosy flannelette pyjamas in sizes 8 to 14. Assorted prints 'n' plains ..... Pr. 1.49
Personal Shopping: Girls' Wear (77)

BOYS' WEAR

BOYS' GYM SHORTS—Full boxer waist. Colours, White, Royal Blue, Green, with stripe. White and Black solids. S.M.L.XL. ..... Ea. 1.49
SHORT SLEEVED SPORT SHIRTS—Perma prest shirts in assorted prints and solids. Sizes 8 to 15 ..... Ea. 1.49
BOYS' SOCKS — Solids and stripes. Sizes 7-9 and 9-11 ..... Pr. 1.49
McGREGOR STRETCH TERRY SOCKS ..... 2 for 1.49
BOYS' WHITE BRIEFS—M.L. sizes ..... 4 for 1.49
FLANNELETTE PYJAMAS — Cotton in assorted prints. Coat style top. Cozy and warm. Sizes 8 to 18 ..... Pr. 1.49
GYM SHORTS—Full boxer style waist. In White, Royal Blue and Green. Sizes S.M.L. ..... Ea. 1.49
UMBRELLA—With steel ribs and Black nylon cover ..... Ea. 1.49
LONG SLEEVE KNIT SHIRT—Polyester and cotton. Striped. Sizes 8 to 16 ..... Ea. 1.49
Personal Shopping: Boys' Wear (40)

CHILDREN'S WEAR

VINYL PANTS—To keep baby waterproof. Package of 6. Sizes S.M.L.XL. ..... 2 Pkgs. 1.49
BOYS' VESTS AND BRIEFS—Fortrel/cotton blend. Sizes 2, 6, 6x. Package of 3 ..... Pkg. 1.49
GIRLS' VESTS AND BRIEFS—Fortrel/cotton blend. Sizes 2, 4, 6, 6x. Package of 3 ..... Pkg. 1.49
PYJAMAS—Boys' and girls' sizes 2-6x ..... Pr. 1.49
GIRLS' TIGHTS—Stretch nylon tights. Sizes 1-3, 4-6 ..... Pr. 1.49
BOYS' TERRY SOCKS—Crew styles. Sizes 5-6½, 6-8½ ..... 3 Prs. 1.49
GIRLS' KNEE-HI'S—Stretch nylon. Assorted colors ..... 3 Prs. 1.49
STRETCH TERRY SLEEPERS—Two-tone colors. Applique front. Sizes S.M.L. ..... Pr. 1.49
RECEIVING BLANKETS—Flannelette blanket. Assorted colors ..... Pkg. of 2 for 1.49
GIRLS' FLARES—Stretch nylon. Sizes 4-6,6x ..... Ea. 1.49
BOYS' AND GIRLS' T-SHIRTS—Assorted fabrics and styles. Sizes 4-6x ..... Ea. 1.49
Personal Shopping: Infants', Children's Wear (39)

MEN'S FURNISHINGS

BRIEFS—100% cotton in rib knit. Elastic waist. white only. S.M.L. ..... Pkg. of 2 1.49
VEST—100% cotton in rib knit. White only. ..... Pkg. of 2 1.49
ATHLETIC T-SHIRT—Stretch rib knit. Cotton and nylon blend. Sizes: Reg. (34-40), Lge. (42-46) Ea. 1.49
HOSIERY—2x2 nylon. 10" ankle length. Assorted colors. One size fits 10-13 ..... 3 pr. 1.49
EXECUTIVE SOCKS—Executive length 17½". Stretch Lycra. Assorted colors ..... Pr. 1.49
UMBRELLA—A fall necessity. Black cotton cover ..... Ea. 1.49
MEN'S FASHION TIES—Assorted stripes and patterns ..... Ea. 1.49
Personal Shopping: Men's Furnishings (33)

MEN'S DRESS WEAR

VINYL RAINCOATS—With snap closures, mesh air vents, self pouch. Charcoal in color. Sizes S.M.L. ..... Ea. 1.49
Personal Shopping: Men's Dress Wear (45)

MEN'S WORK CLOTHING

WORK GLOVES—Chopper thumb. Leather palm. With knuckle strap and cuff. One size fits all ..... Pr. 1.49
WORK SOCKS—Reinforced toe and heel. Grey wool mix. Some subs with slight flaws. One size ..... 3 Prs. 1.49
Personal Shopping: Men's Work Clothing (51)

FAMILY FOOTWEAR

WOMEN'S RUNNING SHOES — Sizes 6 to 10 White, blue ..... Pr. 1.49
WOMEN'S SLIPPERS—Sizes S.M.L. Gold, blue, pink colors ..... Pr. 1.49
MISSES' RUNNING SHOES—Sizes 11 to 3. White, blue ..... Pr. 1.49
CHILDREN'S RUBBER BOOTS—Sizes 8 to 3. White, black ..... Pr. 1.49
BOYS' RUNNERS—Sizes 8 to 13. Black ..... Pr. 1.49
BOYS' AND GIRLS' SCHOOL SHOES— Sizes 10 to 3. Assorted styles ..... Pr. 1.49
CHILDREN'S POUCH SLIPPERS— S.M.L. In gift package ..... Pr. 1.49
Personal Shopping: Women's, Children's Shoes (54)

CHILDREN'S RUBBER BOOTS
Boots inexpensive enough to take a beating in the wet weather that's ahead! White, Black only. Children's sizes 8 to 3. ..... Pr. 1.49

CHINA, GIFTWARE

15" WOODEN PEPPERMILL— Decorative ..... Ea. 1.49
ASSORTED MUGS—A wide selection of colours, shapes and sizes ..... 2 for 1.49
ASSORTED WOODEN DISHES— Great for nuts, etc. ..... 2 for 1.49
TWIN LEAF RELISH DISH — Hold two different relishes ..... 2 for 1.49
WOODEN SALT AND PEPPER SET— Modern styling. ..... Set 1.49
IRONSTONE DINNER PLATES— Assorted popular patterns. ..... 2 for 1.49
ONION SOUP BOWLS — Brown, with handle and lid. ..... 2 for 1.49
WINE BOTTLE—A touch of Italy to decorate a shelf or table. Woven plastic covering. Gaily colored bottle ..... Ea. 1.49
HANGING ASHTRAY—Contemporary hanging ashtray. Ceramic. Ideal as a planter, too ..... Ea. 1.49
CANDLEHOLDER—Black wrought iron design ..... Ea. 1.49
CANDLEHOLDER—Jewel light. Tumbler style ..... 2 for 1.49
FIGURINES—Assorted ceramic miniature figurines ..... Ea. 1.49
VASE—Various colors with painted decorations ..... Ea. 1.49
DECANTER—An array of colored glassware with stopper ..... Ea. 1.49
CANDY BASKET—Colored glass basket ..... Ea. 1.49
Personal Shopping: Chinaware (35)

HOUSEWARES

DURALEX GLASSES—10-oz. glasses. Constellation pattern ..... 6 for 1.49
SPLATTER SCREEN—Guards against grease splatters ..... Ea. 1.49
PLASTIC STEP-ON CAN—Handy for bathroom or kitchen. Assorted colors ..... Ea. 1.49
MAC TAC PAPER—Brightens any room, furniture too ..... 3 Yds. 1.49
SPRAY KLEEN—24-oz. spray bottle ..... 2 for 1.49
ALUMINUM CAKE PAN—8" round ..... 2 for 1.49
CERAMIC STACKING COFFEE MUGS— Assorted colors and patterns ..... 4 for 1.49
CERAMIC COFFEE MUGS ..... 3 for 1.49
LAMBSWOOL WAX APPLICATOR ..... Ea. 1.49
OVEN MITTS—Well padded, bright colors in gift boxes ..... Pr. 1.49
FREEZER WRAP PAPER—50 ft. roll paper, and 2 rolls of tape ..... Pkg. 1.49
CORN BROOM—Good quality ..... Ea. 1.49
TEFLON PAD AND COVER SET— Standard size ..... Set 1.49
Personal Shopping: Housewares (11)

STATIONERY SPECIALS

WRITING PAD—140 sheets of good quality writing paper. Size 5½x8¾". Catch up on your letter writing ..... 4 for 1.49
ENVELOPES—Good quality envelopes. 44 envelopes per pkg. Letter size ..... 5 Pkgs. 1.49
PLAYING CARDS—Double deck of plastic coated playing cards ..... Ea. 1.49
CRIB BOARD—Molded plastic with pegs in shape of '29' ..... Ea. 1.49
SCOTCH TAPE—½"x1010" in handy plastic dispenser ..... 4 for 1.49
ASSORTED BOXED STATIONERY ..... Ea. 1.49
Personal Shopping: Stationery (3)

LAMPS AND MIRRORS

BOUDOIR LAMP SHADES—In assorted styles and colors ..... 2 for 1.49
BALLERINA LAMP SHADE—For your little girl's room. Pink, Blue, White ..... 2 for 1.49
TABLE LAMP SHADE—Several sizes and shapes to suit any decor ..... Ea. 1.49
BOUDOIR LAMP BASE—Various styles and sizes ..... Ea. 1.49
FRAMED MINIATURE REPRODUCTIONS— Many old masters ..... Ea. 1.49
Personal Shopping: Lamps, Mirrors (21)

CAMERA ACCESSORIES

PHOTO ALBUM—Six-page photo album mounts pictures without photo corner. Attractive 'wet look' covers. ..... Ea. 1.49
MAGICUBES—For use in X-type cameras that use batteryless flash ..... 3 Cubes 1.49
CAMERA CASE—Ideal for instamatic type cameras. Holds camera, film and cubes ..... Ea. 1.49
MOVIE REEL AND CASE—Accepts up to 200' of Super 8 or Regular 8 movie film. ..... 3 for 1.49
100 CAPACITY CIRCULAR SLIDE TRAY— Fits most projectors. ..... Ea. 1.49
400' REEL CAN — For regular 8 or super 8 film ..... 2 for 1.49
Personal Shopping: Cameras (39)

TOY FEATURES

PUNCH BAG CLOWN—35" tall. Strong vinyl construction. Hours of fun ahead ..... 2 for 1.49
CHILD GUIDANCE 1.49
PUZZLES 1.49
DIAL PHONE—Bright polyethlene with realistic dial. Use it as a bank ..... 2 for 1.49
COLORING BOOKS—A great pastime for children. Wide assortment ..... 5 for 1.49
MATCHBOX CARS—Many models to choose from. Realistic designs ..... 3 for 1.49
Personal Shopping: Toys (40)

PHOTO ALBUM
Popular six-page photo album mounts pictures without photo corners. Attractive 'wet look' covers. ..... Ea. 1.49

LUGGAGE DEPT.

SPORTS BAG — A place to store your gym gear. Brown. 15x9½x9" ..... Ea. 1.49
Personal Shopping: Luggage (14)

SWEET TREATS

A REAL FAVOURITE! — White Heather and Bridge Mix. 1 lb. each of these popular mixtures ..... 1 lbs., Ea. 1.49
LICORICE ALLSORTS, TOASTED MARSHMALLOWS AND MIXED GUMDROPS— 1 lb. each ..... 3 lbs. for 1.49
Personal Shopping: Candy (87C)

DRAPERY FEATURES

DRAPERY LINING—Lining for your custom-made drapes or lining unlined curtains. In Ivory and Ecru. 48" wide ..... 2 Yds. 1.49
PLEATER KIT—Tape and hooks for a single pair of drapes. ..... Ea. 1.49
SPRING WIRE CURTAIN ROD KIT—Plastic covered. 15 ft. length ..... Ea. 1.49
FOAM CHIPS—For stuffing pillows, cushions, stuffed animals. 1-lb. bags ..... 2 for 1.49
54" UPHOLSTERY VINYL—Various colors and patterns ..... Yd. 1.49
DRAPERY YARDAGE—Assorted hopsack and drapery fabric. 45" wide ..... Yd. 1.49
ASSORTED FABRICS— Sheers, cottons, burlap ..... 2 Yds. 1.49
Personal Shopping: Draperies (24)

RECORDS ACCESSORIES

2 C60 CASSETTES—Put your favorite music on cassette. Records up to 180 minutes. ..... Ea 1.49
LP RECORDS—Good selection of various styles and artists ..... Ea. 1.49
CHILDREN'S LP RECORDS—Hours of listening for children ..... Ea. 1.49
PHILLIP BOXES—Plastic boxes for cassette storage ..... 8 for 1.49
C60 CASSETTE AND HEADCLEANER ..... Ea. 1.49
Personal Shopping: Records (58)

FLOOR COVERINGS

VINYL CARPET PROTECTOR—Project the beauty of your carpets. For years of long wear ..... 2 ft. for 1.49
VINYLCREST LINO—Smart patterns in bright colors on vinyl surface ..... Sq. yd. 1.49
BROADLOOM MATS—Remnant sizes in a variety of colors. Approx. 18"x27" ..... Ea. 1.49
COCOA MAT—Get one for each entrance at this low, low price ..... Ea. 1.49
Personal Shopping: Floorcoverings (37)

SPORTING GOODS

SEARS BATTERIES—A, C, D, battery sizes for transistor radios or flashlights. Long-life batteries ..... 8 for 1.49
IMPERIAL AMMO—.22 shorts 50 per box. ..... 2 for 1.49
PELLETS—177 pellets 500 per box. ..... 3 boxes for 1.49
STREET BLADE—Plastic blade fits on stick handle ..... 2 for 1.49
TENNIS RACQUET—For the beginner. Nylon stringing. Leather grip. ..... Ea. 1.49
BIKE TIRES— All sizes ..... Ea. 1.49
BIKE TUBES— All sizes ..... 2 for 1.49
Personal Shopping: Sports Centre (6)

ELECTRICALS

CHANDELIER BULBS— 25, 40, 60 watts ..... 4 for 1.49
SWITCH PLATE—In Saxony design silver ..... Ea. 1.49
ELECTRICAL CODE BOOK—Simple diagrams; sample questions and answers; code revisions Ea. 1.49
SWITCH BOX—Standard size with clamps. Single guage ..... 4 for 1.49
OCTAGON BOX—4-2 box with clamps. Be safe, be sure. ..... 4 for 1.49
DUPLEX RECEPTICAL—For grounded circuits. Brown finish ..... 4 for 1.49
SINGLE POLE SWITCH—15 amp. capacity with quiet operation. Brown ..... 4 for 1.49
Personal Shopping: Electricals (34)

HARDWARE DEPT.

EVERYDAY TOOLS—Miscellaneous household tools for the Mr. Fix-It ..... Ea. 1.49
13-PCE. DRILL SET—1/16" to ¼" for use in wood only ..... Set 1.49
POUCH MAILBOX—With wire magazine rack ..... Ea. 1.49
DRILL INDEX—3 panel case holds 29 drills ..... Ea. 1.49
HACKSAW—Adjusts 8" to 12" with 10" blade ..... Ea. 1.49
16 OZ. HAMMER—Curved claw. Ash handle ..... Ea. 1.49
SANDPAPER—Assorted sandpaper: 12 fine, 12 medium, 12 course. Size 3 2/3"x9" ..... Pkg. 1.49
PLIERS—Your choice of long nose, diagonal cutter, groove joint or linesman ..... Ea. 1.49
BAMBOO RAKES—18" wide ..... Ea. 1.49
SAWHORSE BRACKETS ..... Ea. 1.49
HOSE HANGERS ..... 2 for 1.49
Personal Shopping: Hardware: (9)

GARDEN SHOP

GARDEN LIME— 50-lb. bag ..... 2 for 1.49
WHITE FENCE—Great for encircling shrubs ..... Ea 1.49
POTTING SOIL—Sterilized potting soil. 30 lbs. Use for all house plants ..... Ea. 1.49
FISH FERTILIZER—64 oz. bottle. Organic fish fertilizer ..... Ea. 1.49
SHRUBS—Assorted Juniper shrubs ..... Ea. 1.49
PLAYGROUND LAWN SEED—Germinates quickly, hardy breed ..... 2 lbs. 1.49
Personal Shopping: Garden Shop (71)

PAINTS, ACCESSORIES

VELVET LATEX—Dries in 1 hour. Grape Violet, Heather Green, Frosty Pink, Antique White, Jungle Moss, Lt. Royal Blue, Lt. Parchment, White, Lt. Sunshine Yellow. Cleans up with soapy water ..... Qt. 1.49
SEMI-GLOSS WALL AND TRIM— Durable, oil base paint comes in the above shades. ..... Qt. 1.49
2" NYLON BRUSH—Good quality paint brush ..... Ea. 1.49
7½" ROLLER SET—The easy way to paint ..... Set 1.49
Personal Shopping: Paints (30)

AUTOMOTIVE SUPPLIES

OIL SAVER—Stop oil burning to give you a clean exhaust ..... 2 for 1.49
LITTER BASKETS—Handy. Do your part for ecology ..... Ea. 1.49
SEALED BEAMS—6 v or 12 v. Fits most cars. Ensure safe night driving ..... Ea. 1.49
TIRE PUMP—Who knows when you may need it ..... Ea. 1.49
ALLSTATE SPARK PLUGS—Change spark plugs twice a year or every 10,000 miles ..... 2 for 1.49
CHAMOIS—Size 13x16". A must for streak-free car ..... Ea. 1.49
CLOTHES HANGER BAR—Keeps your clothes wrinkle-free on the road. ..... Ea. 1.49
FLOOR MAT—Protect your car rug ..... 2 for 1.49
Personal Shopping: Automotive (28)

* FREE PARKING

*Free Parking · No Time Limit · No Tickets While You Shop SIMPSONS-SEARS...

*Satisfaction Guaranteed Or Money Refunded When You Shop SIMPSONS-SEARS!

Simpsons-Sears Hillside; 3190 Shelbourne Street. Lots of Free Parking... No Tickets... No Time Limit

(9-22)

'One-Liners' Out in the Air

MIAMI (AP) — If you spot your friend Jack at the airport — or, worse, yet, on an airplane — don't try to be funny by yelling "Hi Jack!" A growing number of would-be jokesters can testify that airlines don't laugh at the one-liners.

"Everybody's so sensitive about hijackings now," said George Kokus, deputy chief of the U.S. attorney's criminal divison in Miami. "But it's an irresistible impulse to make a joke and the next thing a person knows, he's in jail."

Kokus said in an interview that at least a dozen persons have been arrested at the international airports in Miami and Fort Lauderdale in the last year after airline employees or passengers reported they overheard comments about hijacking.

"Most of those arrested have been convicted and all of them spent at least one night in jail," said Kokus.

Assistant U.S. Attorney Barbara Vicevich said most of the cases involve the misdemeanor charge of giving a false report of a hijacking," but that a jokester could end up facing a charge of interfering with a flight crew, a felony which carries a maximum prison term of 20 years.

Dr. Abraham of Golf, a New York physician, was sentenced to one year's probation after he pleaded guilty to making a false report about a bomb.

The government charged that when a stewardess asked Golf to move a bag near his airline seat, the doctor replied, "Don't touch that bag. I have a bomb in it."

Golf and his wife were hustled off the jet at Fort Lauderdale and arrested. The bag turned out to be empty.

Two men were arrested by the FBI at Fort Lauderdale-Hollyood International Airport when one of them cracked a joke about sky piracy.

Walt Robshaw, an airline public relations manager, denies that airlines have completely lost their s ense of humor.

"But let's face it," he said, "these hijacking and extortion threats have been going on for a long while and we're getting a little thin-skinned about it."

FIRE
SMOKE DAMAGE SALE
HONDA
WORLD OF PLEASURE
PEARSON

English Students Tackle Summer In French

CHURCH POINT, N.S. (CP) — Twenty-five English-speaking students spent six weeks here this summer studying, writing, acting, singing in French.

They were participants in a French-language immersion course at Saint Anne College, a bilingual college in the heart of Nova Scotia's Acadian community.

"The students arrived here with different levels of ability and instruction requirements," said Bill Tally, one of five course instructors at the college.

"Some had an adequate reading knowledge of French but needed to improve their command of the spoken language, whereas others needed instruction in the grammar and structure of the language, as well as verbal practice."

PASSPORT
PHOTOS
NO APPOINTMENT NECESSARY
Jus-Rite Photos
716 Yates St.
384-8041

WARDAIR
AND ALL CANADIAN LICENCED
CHARTER FLIGHTS
FALL, CHRISTMAS AND SPRING '73
NEW FLIGHT LIST
FOUR SEASONS TRAVEL 384-7108

European Air Hangs Over Chinese City

By JAMES PRINGLE

TIENTSIN (Reuter) — Rattling old Belgian streetcars and a coffee shop with the atmosphere of pre-war Vienna help give an old-fashioned European air to Tientsin, north China's main port and business centre.

Though the gloomy aura of imperial Europe still hangs heavily over this drab industrial city, among the Chinese it is best-known for something more typical — baotse, or meat-filled dumplings, which some gourmets say are the best in China.

Tientsin, 60 miles southeast of Peking, should be a cheerless place in view of the uninspired building program that foreign nations — Britain, France, Austria-Hungary, Germany, Japan, imperial Russia, Belgium, Italy and the United States — established when they occupied sections of the city earlier this century.

Ponderous council buildings like those of an English provincial town and onion-domed edifices like those of old St. Petersburg, now Leningrad, have left the centre of China's third-largest city, at 4.3 million people, a collection of tasteless architectural styles.

TALK TO FOREIGNERS

But the people are easy-going and friendly, though Tientsin is regarded as an ugly duckling among China's cities, and the standard of living here is lower than in Peking and Shanghai.

Sitting in the old, swaying streetcars, which for the last 50 years have ringed the little-changed inner or Chinese city, the citizens are happy to converse with a foreigner.

Similar impromptu talks are virtually out of the question in the Chinese capital, Peking.

The once-thriving red-light district, where soldiers from foreign armies brawled, now is full of respectable working folk.

The city has lost the lurid reputation which led one exasperated American troop commander in the 1920s to report: "Women, intoxicants and narcotics can be obtained here in their vilest form for a few cents."

Today, Tientsin is a busy producer of textiles, machine and precision tools, chemicals, rubber and carpets. Its nearby satellite port of Hsinkang exports products from north and western China from as far away as Sinkiang.

Tientsin was dominated by foreigners for almost a century. The city's walls were demolished in 1900, after the Boxer uprising against the foreign presence, while turbaned Sikh policemen were imported to keep the peace.

Foreigners lived a life far removed from the Chinese around them and, as they also did in Shanghai, built their own horse-race course, which now is the site of a housing development.

The Japanese occupation of the late 1930s was harsh, with strutting troops of the imperial army pushing Chinese off the footpaths. Once, Japanese warplanes took off from the city airfield and bombed students at Nankai University three miles away.

"It seemed the world belonged to the Japanese in those days," an elderly English-speaking Chinese waiter recalled.

Today, so few foreigners visit Tientsin that they are followed like latter-day Pied Pipers by hundreds of curious children.

NEW ZEALAND
Group Dep.
FROM
$718
Includes:
- Return air fare Vancouver/Auckland.
- 14 nights accommodation at your choice of location.
- U-Drive with 500 free miles.
- Departures every Wednesday or Saturday.

Extensions:
- New Zealand. Per week $125
- Australia. Per week $125
- Fiji Per week $125

Independent departures every day with stopover privileges at Hawaii.
Brochures available.
BOOK NOW 382-3121
TRAVELWORLD
A FULL SERVICE TRAVEL AGENCY
BANK OF COMMERCE BUILDING
on view at Douglas Street

ORIENT & WORLD
CRUISES
- Visit the world's most exotic cities on a beautifully appointed 60 to 350 passenger cargo ship
- Long port stops give you loads of time for sightseeing
- Swimming pool; huge sun decks; full activities program; splendid cuisine; air conditioning throughout; relaxed, casual atmosphere
- All cabins are first class with private bath or shower
- Doctor and nurse on board

4-Month World Cruise — begins at $22 a day first class.
Monthly sailings from Vancouver, B.C. Ships: Oriental Carnaval, Oriental Esmeralda, Oriental Rio. Itinerary: San Francisco, Los Angeles, Acapulco, Panama Canal, Port Everglades, Rio de Janeiro, Santos, Buenos Aires, Capetown, Durban, Lourenco Marques, Singapore, Hong Kong, Kaohsiung, Keelung, Kobe, Yokohama, Vancouver, B.C.

2-Month Orient Cruise — begins at $21 a day first class.
Monthly sailings from San Francisco. Ships: Oriental Jade, Oriental Pearl. Itinerary: San Francisco, Yokohama, Kobe, Pusan/Yosu/Inchon, Keelung, Kaohsiung, Hong Kong, Kobe, Nagoya, Yokohama, San Diego.

2-Month Orient Cruise — begins at $16 a day first class.
Departures every two weeks from Los Angeles. Eight ships sail to Yokohama, Nagoya, Kobe, Pusan, Inchon, Keelung, Kaohsiung, Hong Kong, Keelung, Los Angeles.

Above ships are registered in Liberia (in Taiwan for Oriental Rio).
See your travel agent or contact
ORIENT OVERSEAS LINE
THE LEISURE LINE
Canadian Passenger Agents: Trident Cruises Ltd.,
837 West Hastings St., Vancouver, B. C. 687-6601.

WILLIS TRAVEL SERVICE
578 Yates Street
385-4312

NEWSPAPER ADVERTISING SELLS THE MOST

So you think you know British Columbia?

Prove it by identifying these 6 famous B.C. sights-

From the sandy beaches of Vancouver Island to the towering peaks of the Rockies, from the Peace River plains to the orchard valleys of the Okanagan and Kootenays... this province of ours is a land of immense scenic variety. A land in which the natural and man-made wonders are almost beyond number. The six photographs at right depict some of our famous sights. If you can identify them all, you might claim to have a fairly good grasp of the varied attractions of British Columbia. But whether you can or not, these illustrations should serve as a reminder that our province is a uniquely exciting holiday area. So exciting that thousands of tourists each year visit our province to enjoy a range of scenic beauty they just can't find at home. This year, pretend you're a tourist in the greatest tourist country anywhere – your own home province of British Columbia.

For a detailed guide to highways, points of interest and accommodations throughout our province, visit any British Columbia Information Centre. Or write:
British Columbia Department of Travel Industry, 1019 Wharf Street, Victoria, British Columbia.

"Your dollar's worth more at home"

GOVERNMENT OF BRITISH COLUMBIA
DEPARTMENT OF TRAVEL INDUSTRY

1

2

3

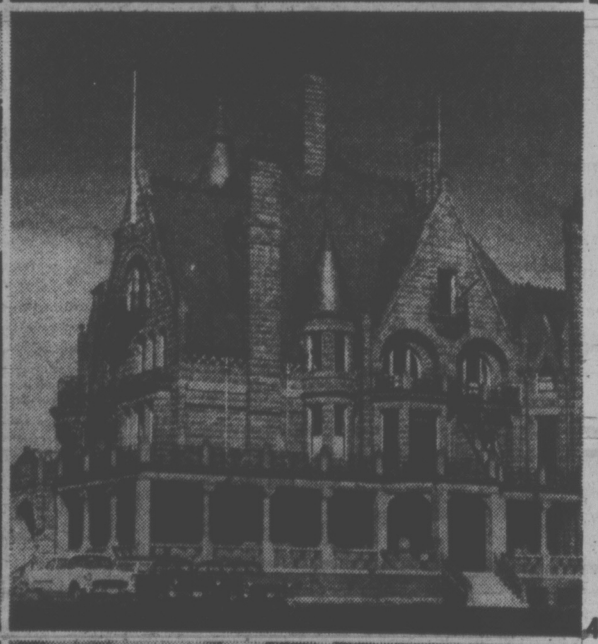
4

5

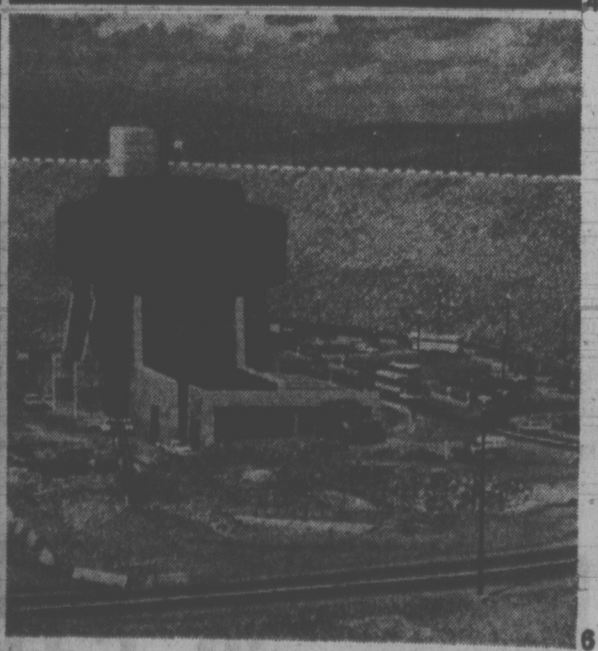
6

Having difficulty identifying these six famous sights? Here are the answers—
1. POINT ATKINSON LIGHTHOUSE
2. SINCLAIR CANYON
3. MOUNT ASSINIBOINE
4. CRAIGDARROCH CASTLE
5. S.S. SICAMOUS
6. W.A.C. BENNETT DAMSITE

MAFIA METHODS RECOMMENDED

PALO ALTO, Calif. (AP) — Top executives might improve the way they run major corporations by studying the inner workings of the Mafia, a management expert says.

A. J. Tasca, manager of corporate manpower development for Control Data Corp. of Minneapolis, Minn., said recently that one reason the Mafia has survived for seven centuries is its unique organization.

While large United States corporations have put in up to 10 levels of management as they've grown, Tasca said, the Mafia has stuck with only three or four levels.

If a decision filters through only three or four levels there's much less chance for error, he said.

Tasca, 34, who was born in Sicily and has studied the Mafia, spoke at a one-day conference here sponsored by the Centre for Organization and Manpower Development, part of the School of Business at California State University, San Jose.

"American corporations tend to become happy with themselves as they get bigger . . . and sometimes end up pushing products that were out of style five years ago," he said.

To the contrary, the Mafia "has a minimum of bureaucracy and a fast reaction to changing conditios . . . They appear always to be growing and changing."

In private business, Tasca said, there is "a lot of nepotism and favoritism," and a lot of interaction between top executives and employees.

Bit i the Mafia, the boss does not fraternize with his employees — just with other bosses — and his decisions are much more businesslike, Tasca said.

"We come closer to the corporate excellence model in the Mafia in terms of no waste and no duplication of effort," Tasca said. "Bureaucracy creates disorganization and they avoid it."

Shanghai Regaining Former Stature

By HENRY HARTZENBUSCH

SHANGHAI (AP) — This Chinese port, virtually idle for years after the Communist takeover, is regaining its former fame as one of the world's biggest and busiest.

Chinese officials say Shanghai is again China's biggest port, with more than 30,000 dock workers handling an estimated 25 million tons of cargo a year.

A boat trip on the Whangpoo River along the shores which once housed British, French, American and other Western and Japanese warehouses shows the port has mushroomed into a bustling and thriving centre for foreign and domestic shipping.

Freighters arrive from Norway, Poland, Greece, Japan and other European, Asian and African countries. But most of the ships are Chinese, a large number new 10,000-ton cargo liners built in Chinese dockyards.

Ren Yu-heng is vice-chairman of the revolutionary committee of the 5th Dock District.

"The last Russian ship came here in 1963," he says in response to a question.

This would indicate the Russians stopped sending ships to China several years after the split between Peking and Moscow became evident in the late 1950s.

FEW SAMPANS

The port shows few sampans or junks — oar-powered or sailing boats. Most of the few seen are motorized.

Ren, 43, said his district handles export and import trade with more than 80 countries — "Most of the foreign ships are from Japan."

The district has 2,900 dock workers, 420 of them women, handling 2½ million tons of cargo annually.

"This represents an increase of more than five times since 1949," he said.

The Communists took over Shanghai on May 25, 1949.

There are 10 districts with more than 30,000 dock workers in the Shanghai area, Ren said.

The worker seems to be getting a better deal than he used to. "Before liberation," Ren said, "the dock worker worked more than 20 hours a day with very low pay. Automation and mechanization were inadequate. There was only one crane in this district.

"Now, the average dock workers earns 70 yuan (about $30) a month. And we have 19 mobile and five stationary cranes. The stationary cranes were made by the workers themselves."

Ren said with pride that the district also has 29 modern loading and unloading devices capable of handling five tons of cargo each, plus 15 loaders handling less cargo.

EASY LIFE

Available to dock workers are mess halls, kindergartens, libraries, clubs and dormitories. The dormitories are for workers on late shifts who find it inconvenient to return home at quitting time.

The workers live in dwellings scattered around the district. They pay an average one, two or three yuan a month for rental of one, two or three rooms—either apartments or duplex-type housing.

"They spend about three to five per cent of their income on rent and all utilities," said Ren.

The worker is paid on a monthly basis, not piecemeal as were temporary workers in the past. If a worker cannot work because of illness he receives full pay for six months.

After that he gets 60 per cent of his pay indefinitely.

Women, assigned to lighter work, retire at 50. Men retire at 55.

Work clothes and shoes are provided, along with hard hats made of rattan. The worker gets free hospitalization and medical benefits, but occasionally has to fork over one or two yuan a year. His dependents get half of the hospitalization and medical benefits paid.

Seniority and skill still count, with differences in pay varying accordingly. The highest paid worker gets 90 yuan a month, the lowest 40.

Venezuelan Sees Legal Abortions

CARACAS (AP) — With an estimate that Caracas has 100 abortions daily, a judge predicts some change is inevitable for Venezuelan laws outlawing such operations.

Judge Omar Arenas Candelo, who investigated medical practices after publicity over deaths from illigal abortions in Caracas, said in a report that at least 200 clinics had not come under control of the ministry of health. He estimated 36,000 abortions annually are performed in clandestine clinics.

He didn't say why these haven't been closed, but concluded that police find out about only one in every 1,000 abortions.

The judge reported an abortion costs $30 to $300 and that clandestine operations cause a considerable number of deaths.

"In countries where abortion has been legalized, the rate of death has been reduced to zero," Arenas Candelo wrote.

Some authorities believe Venezuela, as a Roman Catholic country, will not modify its law.

They say police should exercise stricter control and the government should promote sex education.

BEFORE THE JUDGE

Three men appeared before Judge William Ostler in provincial court Friday on separate Oak Bay charges of possession of a narcotic.

Robert N. Gillanders, 23, of Surrey, was given a suspended sentence and placed on six months' probation for possession of a "five dollar bag of marijuana."

He was checked by Oak Bay police near Oak Bay Avenue and Foul Bay Road, where he was sittiing on the sidewalk, smoking a marijuana cigarette Sept. 6.

Michael Charles Sine, 18, and Donald B. Fairweather, 18, both of Sir Arthur Currie Hall in Craigdarroch College on the University of Victoria campus, were each given a suspended sentence and placed on six months' probation for possession of small amounts of marijuana.

Crossing Offer 'Good'

VANCOUVER (CP) — Environment Minister Jack Davis hopes the New Democratic Party government will take up the federal offer to pay for a third crossing of Burrard Inlet.

Davis, commenting on suggestions that Ottawa would come up with a new third crossing formula as election bait, said: "There is no new deal, no new offer or election gimmick, no new ball game — only new players on the provincial government team.

"Hopefully we've got a provincial government now that will be prepared to take up the offer."

He said the federal government's original offer made five years ago "still stands and will be honored."

CATHEDRAL GROVE ISLAND HALL
Thurs., Sept. 21
10:30 a.m. - $11.00
Delightful trip up-Island over parts of the old Highway. Then delicious lunch at Island Hall. On to the Grove, time to wander.

SQUAMISH
Tues., Sept. 26
8:00 a.m. - $12.00
Beautiful Howe Sound and Shannon Falls. A very scenic tour plus 2 ferry trips and drive.

SALT SPRING ISLAND
Thurs., Sept. 28
9:30 a.m. - $8.00
Lovely drive up to Crofton then ferry to Vesuvius Bay, tour the Island, lunch at Ganges, return for Fulford.

B.C. TRAVEL
402-1029 Douglas 385-4732

From San Francisco, Oct. 18
Cruise to Tahiti -Jet Home
22 days from $795 plus tax.
Cruise to San Francisco, Los Angeles, Hawaii, then to remote Christmas Island, Bora Bora, Tahiti. Once-a-year price includes cruise aboard the MV West Star, hotel in Tahiti, all meals, jet return to Vancouver. Mail the coupon today. Or see your Travel Agent.
SOUTH PACIFIC
WESTOURS, INC. 981
900 IBM Bldg.
Seattle, Wash. 98101
Please send Tahiti cruise information.
Name
Address
City
State
Zip
WESTOURS
MV West Star registered in Liberia.

Hawaii
$242
Air Fare Round Trip
Victoria to Honolulu
Fine Hotels from $10 per day per couple
SEE US TODAY
WILLIS TRAVEL SERVICE
578 Yates 385-4312
Opposite Post Office
For Personalized Service

HAWAII
$219.00
Plus Ground
● AIR FARE, Victoria to Honolulu and return, via Pan Am economy class jet. Including meals and movies.
● WEEKEND DEPARTURES: OCT. 15 and 28; NOV. 12 and 25; DEC. 13; JAN. 6 and 20; FEB. 3 and 17, and MARCH 31.
PLUS
14-DAY PACKAGES
● Honolulu ..... $125.00 Sharing
● Honolulu and Maui ..... $159.00 Sharing
● Honolulu—Kaui-Maui ..... $168.00 Sharing
● Honolulu—Maui-Hawaii ..... $206.00 Sharing
BOOK NOW 382-3121
TRAVELWORLD
A FULL SERVICE TRAVEL AGENCY
BANK OF COMMERCE BUILDING
On View at Douglas Street

AHOLA WEEK
including
ORIENT CRUISE
October 11 to Nov. 20
SPECIAL FAMILY RATES OR 2 SINGLES:
Mr. $2363 Mrs. (50%) $1182
Includes:
★ Return air service Victoria to Honolulu.
★ One week Waikiki Hotel prior to cruise.
★ 32-day fabulous cruise of the Orient aboard first-class passenger liner, sharing two-berth cabin with facilities, meals and full shipboard entertainment.
See the cruise specialists for this great cruise value and Aloha holiday . . .
WILLIS TRAVEL SERVICE
385 4312 • 578 Yates St., Victoria, B.C. • 385 4312

HAWAII
ALOHA WEEK
$344.00
October 14 for 14 Days
Includes:
● Air fare Victoria-Honolulu return.
● Via Pan-Am Economy jet.
● 14 nights Parkshore Hotel.
● De luxe Pearl Harbour cruise
● Transfers, Baggage tips.
● Kitchenettes available.
Options to
● Kauai
● Maui
● Hawaii
BOOK NOW 382-3121
TRAVELWORLD
A FULL SERVICE TRAVEL AGENCY
BANK OF COMMERCE BUILDING

RENO
FUN TOURS
$84.50 EACH DOUBLE
—Weekly from Victoria Starting Sept. 23
—Special Tour Dec. 23 and 29
—Vancouver every Sat.
LAS VEGAS
Oct. 7 — 9 Days
CALIFORNIA ARIZONA
Oct. 21 — 16 Days
PALM SPRINGS
Nov. 11 — 14 Days
$235 Each Dble.
The first night in Eugene, the second in Sacramento, tour of city. One night in San Francisco, tour of city. Fourth day visit Solvang on way to Los Angeles. Two nights in Los Angeles, tour of city and full day at Disneyland. (Admission and 10 attractions included). Two nights at La Jolla Sands in San Diego, tour of city and side trip to Tijuana. Two nights in Palm Springs with area tour; one night Las Vegas and then two nights Reno (Gift package included) to Eugene and then home.
DISNEYLAND
Dec. 23 — 10 Days
Family Rates
PASADENA
ROSE PARADE
Dec. 20—17 Days
Dec. 27—14 Days
WRITE OR PHONE FOR FREE BROCHURE
383-9123
Anytime
All Fun Travel
818 DOUGLAS ST.
VICTORIA

BLANEY'S HAWAII
Blaney's Travel is pleased to announce bargain priced package tours to Hawaii.
Commencing on December 3rd, 1972 and every Saturday thereafter until April 21st, 1973, your C.P. Air jet will leave from Vancouver.
There are three different packages available:
1. Two weeks in Honolulu
2. Two weeks on Maui
3. One week in Honolulu and 1 week on Maui.
Prices start as low as $329.00
Contact Blaney's Travel for additional information and reservations.
Plan now for Christmas and New Years in Hawaii.
BLANEY'S TRAVEL SERVICE
"THE TRAVEL PLANNERS"
Victoria Office: 920 Douglas 382-7254
Oak Bay Office: 1563 Wilmot Place 598-4531
AMERICAN EXPRESS
"Ask for an American Express Money Card Application"

HAWAII $125
EUROPE $239
RENO $49
LAS VEGAS $69
The world is yours when you join AirClub International. Travel for about half the cost of scheduled airlines. Stay at luxury hotels at special rates. Enjoy traveling in the company of friends with the Country Club of the Air. AirClub International has completed over 60 million trouble-free passenger miles and is certified by the United States Government to operate jets to all the destinations indicated. All the flights are operated with American crews and the aircraft under rigid government supervision.
AirClub flights are exclusively for members. Dues are only $15 annually single or $25 per couple (children $5). Join now, don't be left out.
AIRCLUBINTERNATIONAL
NBP LTD. — 765 HORNBY, VANCOUVER, B.C., 687-7667
Name
Address
City Prov. Code
SOUTH AMERICA
ROUND THE WORLD
ORIENT MEXICO
CARIBBEAN

SOUTH PACIFIC AIR/SEA CRUISE
Dec. 19
for 27 Days
● Air fare Victoria to Sydney and return.
● 12-day South Seas Cruise on S.S. Oronsay
● 14 nights accommodation in Australia and/or New Zealand
● Rent-A-Car for 13 days.
FROM
$1299.00
Brochure Available
BOOK NOW 382-3121
TRAVELWORLD
A FULL SERVICE TRAVEL AGENCY
BANK OF COMMERCE BUILDING
On View at Douglas Street

CHRISTMAS HOLIDAYS?
JET TO HAWAII
Departs Dec. 21
17 Days
From $299.00
Includes:
★ Return jet flight from Vancouver
★ Transfers
★ Hotel accommodation
★ City tours
★ All taxes
Limited Space — Book Now!
BURRITT TRAVEL
635 Yates St. 386-7574

Introducing
P&O's new Spirit of London.
A city, gone to sea!

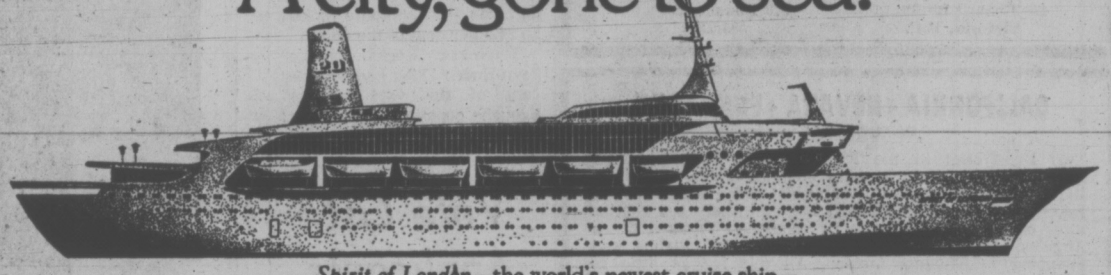

Spirit of London—the world's newest cruise ship—begins 10- and 11-day Mexico Cruises from Los Angeles on January 17. From $370 to $1075.

1. Like a luxury yacht, P&O's brand-new *Spirit of London* is designed for fun: ultra-modern, a compact 17,000 tons with sunny decks, a sky-high nightclub, swimming pool, a theatre, great shows, entertainment and dancing in the largest showroom on *any* P&O ship.
Plus cabins with private facilities for 740 passengers.
2. To her rakish good looks, we've added the very essence of friendliness and service—the spirit of London: openness and warmth, cheerful professionalism, charming accents, legendary place names, cozy shops with British goods at duty-free prices.
And a mood of shipboard life unlike anything else afloat.
3. You'll get a choice of continental breakfast in your room or poolside at the Union Jack Bar.
4. Or traditional English Breakfast in The Thames Restaurant, where the menu includes English muffins, scones, kippers, broiled tomatoes, English jams and marmalades, even eggs with bangers or gammon (translation: sausage, sliced English ham).
5. If you'll leave your shoes with your room steward aboard *Spirit of London*, they'll be shined for you, as in a first-class London hotel.
6. In the Greenwich Room —named after the great observatory—you'll actually be *above* the Captain's Bridge, in a gallery of windows with a 280-degree sweep of sea. And a Cutty Sark scotch and soda costs only 50 cents.
7. The Churchill Room, located amidships, is the largest showroom in West Coast cruising, with stage and sound facilities comparable to a London nightclub. There'll be topflight professional music for listening and dancing, as well as specialty cabaret performances.
8. *Spirit of London* will pack the social whirl of an ocean voyage into a few exciting days: the Captain's Cocktail Party, Gala Nights, parties, a Mexican Fiesta, feature movies, music, dancing, deck games, bridge, Calcutta sweeps, even midnight buffets in The Thames Restaurant.
9. Though by all means a lively ship, *Spirit of London* is also *quiet*. She's stabilized for smoothness and fully-carpeted throughout, so a little peacefulness is never hard to find.
10. You can spend from $370 to $1075 for Mexico cruise accommodations aboard *Spirit of London* and, at every price, get an outstanding value.
Individual cabins are furnished to the standards of a first-class hotel, with private shower or bath, multi-channel radio, even pushbutton telephones—no dial!
11. On March 10, April 7 & 11, *Spirit of London* will sail from Los Angeles on three- and four-day Fiesta Party Cruises—full-tilt London parties to Ensenada and back. Party Cruise fares run from $155 to $320.
12. All in all, *Spirit of London* adds an entirely new experience to Mexico, Alaska, and Party Cruising: the ongoing traditions and the animating spirit of the most liveable city in the world.
13. To find out how you can sample the *Spirit of London*, see any travel agent, or send in the coupon below.

I'd like to sample the Spirit of London. Please send me your free full-color brochure.
P&O, The British Cruise Line
409 Granville Street 20 (9-30)
Vancouver 2, B.C.
(604) 682-3811
Name
Address
City
Province Zone
Travel Agent
ALL FARES IN U.S. DOLLARS

BURRITT TRAVEL
635 Yates St.
386-7574

BCAA Travel Agency
1075 Pandora
382-8171
Northbrook Shopping Mall, Nanaimo
758-7377

TRAVELWORLD
382-3121
On View at Douglas

WESTERN CANADA TRAVEL
729 Johnson St.
385-1115

Without Trudeaumania, Cabinet Faces Tough Battle

By PAUL JACKSON
Times Ottawa Bureau

OTTAWA — Based on 1968 federal election results seven of Prime Minister Pierre Elliot Trudeau's cabinet ministers could face a tough battle for re-election.

In the last federal election, when Trudeaumania was at its height, some of the seven just managed to scrape through to victory with majorities of only a few hundred votes or so.

Agriculture Minister Bud Olson, for instance, had a majority of only 203 votes in his Medicine Hat constituency. He obtained 36.9 per cent of the vote, his Progressive Conservative opponent got 36.1 per cent.

Minister of State Pat Mahoney in Calgary South had a majority of 537 votes. Although he obtained 47.4 per cent of the vote, the lack of appeal of the New Democratic Party in Alberta made it into just about a two-way fight with the Progressive Conservative candidate picking up 46.1 per cent of the vote.

Justice Minister Otto Lang faced a tough three-way fight in 1968 — and by all indications it will be the same this year. He had a majority of 559 votes. Lang got 34.3 per cent of the vote in his Saskatoon-Humboldt riding, the NDP obtained 33 per cent and the PCs 32.6 per cent.

★ ★ ★

Liberal House leader Allan MacEachen came rather close to defeat in 1968. With a majority of 578 votes, he captured 50.3 per cent of the vote as compared to the PC challenger's 48.1 per cent in his Cape Breton Highlands-Canso constituency.

Three of Trudeau's top cabinet ministers from Quebec constituencies, while not in nearly as precarious a position as the other four ministers, also face a vigorous fight.

Trade Minister Jean-Luc Pepin in Drummond picked up 38.4 per cent of the vote in 1968. The rest of the vote was pretty evenly divided between the Social Credit candidate with 31.5 per cent and the PC hopeful with 27.6 per cent. Pepin had a majority of 2,091 votes.

Regional Economic Expansion Minister Jean Marchand had a majority of 1,949 votes in his Langelier constituency. He got 39 per cent of the vote, the Socred candidate 31.9 per cent and the PC candidate 27.6 per cent.

Science Minister Alistair Gillespie obtained 55.6 per cent of the vote in his Etobicoe riding. Gillespie had a majority of 14,032 votes. The PC candidate got 31.1 per cent of the vote.

★ ★ ★

Secretary of State Gerard Pelletier in Hochelaga had a straight 55 per cent of the ballots. With a majority of 6,279 votes, he saw his PC opponent a comfortable distance behind with 26.2 per cent of the vote.

Revenue Minister Herb Gray in Windsor West at 7,377 votes had a bigger majority than Pelletier, but his percentage of the vote was smaller — 54 per cent. The NDP candidate folowed at 29.6 per cent.

Energy Minister Donald Macdonald cornered 53.1 per cent of the Toronto Rosedale vote. He had a majority of 6,214 votes. The PC candidate gathered in 32.2 per cent of the vote.

Supply and Services Minister James Richardson in Winnipeg South has a majority of 8,248 votes and cornered 52.9 per cent of the vote in his riding. The PC candidate picked up 34.6 per cent of the vote.

Public Works Minister Jean-Eudes Dube had 50.8 per cent of the vote in Restigouche constituency. The PC candidate got 36.2 per cent. Dube had a majority of 2,807 votes.

Health and Welfare Minister John Munro in Hamilton East got 50.2 per cent of the vote and a majority of 5,924 votes. The NDP candidate obtained 30.3 per cent of the ballot.

Former finance and defence minister Edgar Benson, recently appointd chief of the Canadian Transport Commission, rounded off his life as an MP with 49.3 per cent of the vote in Kingston-The Islands constituency in 1968. He had a majority of 4,148 votes. The Conservative candidate gathered in 36.3 per cent of the vote.

Close behind was former veterans affairs and public workers minister Arthur Laing. Laing, recently called to the Senate, got 49.1 per cent of the vote in his Vancouver South riding. His last election campaign saw him finish up with a majority of 10,094 votes. The rest of the vote was split up pretty evenly between the Conservatives with 23.8 per cent and the NDP with 22.8 per cent.

★ ★ ★

Consumer Affairs Minister Robert Andras had a majority of 3,683 votes in 1968 in his Port Arthur constituency. He obtained 48.4 per cent of the ballot, heaving the NDP with 32.2 per cent and the PC with 18.3 per cent.

Labor Minister Martin O'Connell, whose percentage of the vote was slightly less than Andras at 47.9, had a whopping 10,344 majority in Scarborough East. The NDP candidate captured 26.9 per cent of the vote and the PC hopeful 25.1 per cent.

It's probably ironic that the three cabinet ministers who have decided not to run again —Senator Laing, Senator Cote and Benson — all had pretty comfortable majorities or percentage share of the vote. Ministers close to Trudeau, such as Marchand and Pepin, appear to face stiff competition. So stiff, in fact, that there had been talk on Parliament Hill of them finding new and safer seats.

Indian and Northern Affairs Minister Jean Chretien had 44.4 per cent of the vote in 1968. With a majority of 1,691 votes in his St. Maurice constituency, he saw his nearest challenger, a Socred, pick up 39 per cent of the vote and a PC candidate 14.8 per cent.

When it comes to cabinet MPs with seats that can be considered safe and even virtually indestructable, Trudeau comes off better than any one else in his cabinet. He got 90.7 per cent of the vote in his Mount Royal riding and a majority of 35,266 votes. His Conservative opponent picked up 4.8 per cent of the vote.

★ ★ ★

Three ministers did almost as well as the prime minister. Treasury board president Charles Drury had a majority of 24,823 votes. In his Westmount riding he captured 78.4 per cent of the vote as against 15.1 per cent for his nearest rival, a Conservative.

Manpower Minister Bryce Mackasey pulled in 75.5 per cent of the vote and had a majority of 18,945 votes in his Verdun constituency. The Conservative candidate cornered 11.5 per cent of the ballots.

Solicitor-General Jean-Pierre Goyer took 71.9 per cent of the vote for a majority of 23,215 votes in his Dollard riding. The NDP candidate came next with 22.2 per cent.

Cabinet ministers with a percentage vote in the 60s were:

★ ★ ★

Finance Minister John Turner in Ottawa Carleton with 65.7 per cent and a majority of 16,691 votes. The Conservative challenger cornered 27.1 per cent of the vote.

Environment Minister Jack Davis with 66.4 per cent and a majority of 20,897 votes. The PC hopeful in Capilano riding trailed way behind Davis with 17.5 per cent and the NDP candidate even farther behind with 14.7 per cent.

Postmaster-General Jean-Pierre Cote, who has recently been appointed to the Senate and so will not be running again, had a majority of 13,306 votes. He cornered 60.4 per cent of the vote in Longueil constituency, the PC's 17.5 per cent and the NDP candidate 13.5 per cent.

External Affairs Minister Mitchell Sharp came very close to getting 60 per cent of the vote in his Eglinton constituency. He obtained 59.4 per cent for a majority of 12,064 votes. The conservative candidate had 28.3 per cent of the vote.

★ ★ ★

Communications Minister Robert Stanbury had a majority of 20,915 votes giving him 57.8 per cent of the ballots. Next in his York-Scarborough constituency came the PC candidate with 24.3 per cent of the vote followed by the NDP with 17.9 per cent.

Transport Minister Don Jamieson wasn't far behind Stanbury. He picked up 57.5 per cent of the vote in Burin-Burgeo constituency. With a majority of 2,832 votes, the Conservative candidate was more thas 20 per cent behind with 37.4 per cent of the vote.

Urban Affairs Minister Ron Basford obtained 55.8 per cent of the vote in his Vancouver Centre constituency in 1968. He had a majority of 13,598 votes. The NDP candidate captured 24.8 per cent of the votes and the PCs 18.3 per cent.

Vote List Applicants Fill Quotas

Telephones at returning offices in Victoria and Esquimalt-Saanich federal ridings have been busy with calls from persons seeking jobs as enumerators for the Oct. 30 election.

A spokesman at the Victoria office at 721 Johnson St., said today all 500 enumerating jobs have been filled. However, the office is still taking applications, "in case there are any dropouts."

At the Esquimalt-Saanich office at 3770 Quadra St., returning officer, Mrs. Winnogene Lea said she is still taking applications for enumerators and expects to have enough by Monday, when enumeration officially begins.

The Victoria office said applications for positions of deputy returning officers for duties on election day, will not be taken until after Sept. 25.

Mrs. Lea said she will be appointing DROs from the ranks of enumerators and they in turn may choose their own poll clerks. She said a few applications for DROs will be taken after Sept. 20.

Puerto Vallarta Mexico
where its sunny and warm all winter long
14 DAYS FROM $309
★ THRU FLIGHTS BY PACIFIC WESTERN ★
★ SPECIALLY SELECTED HOTELS!
★ MEALS ★ BEACH AND FIESTA PARTIES!
DEPARTURES: December 23; January 6, 20; February 3, 17; March 3, 17, 24; April 7, 20.
A new horizon HOLIDAY ★ from Vancouver AVAILABLE FROM:
YOUR LOCAL TRAVEL AGENT

CANADA'S ONLY
Charter Flight
DISCOUNT CLUB
OFFERS LOWEST FARES FOR FALL • CHRISTMAS • SPRING
Vancouver-London Return from $224
— ALSO —
HAWAII CHRISTMAS SPECIAL.
17 days from Vancouver $295
For Details of Membership Apply to
430 Bentall Building Victoria, B.C. — 1070 Douglas Street 385-9725

CALIFORNIA - NEVADA - FUN TOUR
OCTOBER 14 to 27
Two Fun-Weeks in the Fine Weather Viewing Lovely Forest and Mountain Scenery and contrasting, Fascinating Desert. All in the Company of Good Friends with an informative Guide and Skilled Driver to help you get the most out of this Adventure in Reno, Las Vegas and Los Angeles, taking in Disneyland, Universal Studios and Shopping in Tijuana, Mexico. All this for as little as $235 Double.
RENO: Sept. 17th: Still a few seats left — One for you.
RENO: Sept. 23rd: We've saved several seats for your holiday.
RENO: Sept. 30th: Plan now for a Fine "Happy" Holiday.
RENO: Oct. 7th, Oct. 14th, Oct. 21st, and October 28th: Maybe one of these dates is a Lucky Day for you. We've got space reserved for YOU for an Exciting Holiday, in "The Biggest Little City" in the world, with sight-seeing trips in Virginia City, Carson City and Lake Tahoe. Eight delightful Days for just $95 per person, Double.
DAY TOURS - DAY TOURS
Sept. 16th: A delightful trip to Lovely Harrison Lake: $10.50.
Sept. 30th: View fascinating Fraser Canyon and Hells Gate: $10.50.
Oct. 9th: Thanksgiving Day, Up-Island tour with lovely dinner. Give Mom a break! Priced at $10.00.
M.V. MARABELL
Ask about the variety of Wonderfully Scenic Cruises on This Lovely Ship. Give Yourself a Break: Call in or Phone
Capital Tours
403-645 FORT ST., VICTORIA, B.C. / PHONE 384-1432

OKANAGAN COLOURS
Oct. 8th (5 days)
A scenic fall colour tour of the beautiful Okanagan.
Day 1. We drive the scenic Fraser canyon to Kamloops, first night.
Day 2. All day driving south thru Kelowna, Penticton to Osoyoos for second night.
Day 3. Visit the Grand Coulee Dam, then south to Wenatchee and on to Yakima, for third night.
Day 4. South to the scenic Columbia River Gorge — and Portland fourth night.
Day 5. Turn north and stop for a belated turkey dinner at O'Brien's then home via Toutonasoa.
Dbl. $100 ea.
Twin $110 ea.
B.C. TRAVEL
402 - 1029 Douglas 385-4733

FLY/TOUR
New Zealand Australia and Fiji
For $930.00 U.S.
21-day group departures leave from San Francisco every Friday via Quantas for 21 days to New Zealand, Australia and Fiji. 4 nights in Auckland, 3 nights in Christchurch, 2 nights in Melbourne, 2 nights in Canberra, 7 nights in Sydney and 3 nights in Nadi. Includes round trip air fare from Vancouver, arrival and departure transfers and unlimited sightseeing pass in each city, first class Travelodge Hotel accommodation every night. For brochures—call:
PAULIN'S
382-9168
1006 Government Street

MULLINS MARINE
YAMAHA
60CC to 650CC
925 YATES STREET

TOTEM TRAVEL
MAYFAIR SHOPPING CENTRE PHONE 386-3277
Hillside SHOPPING CENTRE PHONE 388-6281
SECOND ANNUAL
CIRCLE PACIFIC TOUR
FULLY ESCORTED
JAPAN 8 DAYS
HONG KONG 4 DAYS
AUSTRALIA 5 DAYS
NEW ZEALAND 6 DAYS
FIJI 6 DAYS
Depart Victoria October 24th, 1972
Return Victoria Nov. 22nd, 1972
Included in the price are return air fare from Victoria, first class hotel accommodation with private bathroom and air conditioning (twin sharing), many interesting local tours, transfers and taxes.
$1639.00
Call us now for your FREE detailed color brochure including hotel list. Accommodation limited to 30 passengers.
— MEXICO —
MAZATLAN or PUERTO VALLARTA
14 - Day Winter Holidays commencing Dec. 23.
From $299.00

Neville Huson Mayfair

Bill Bartko Hillside
★ MAYFAIR OFFICE: Open 9-6; Thurs. and Fri. 9-9
★ HILLSIDE OFFICE: Open 9-5:30; Wed., Thurs., Fri., 9-9

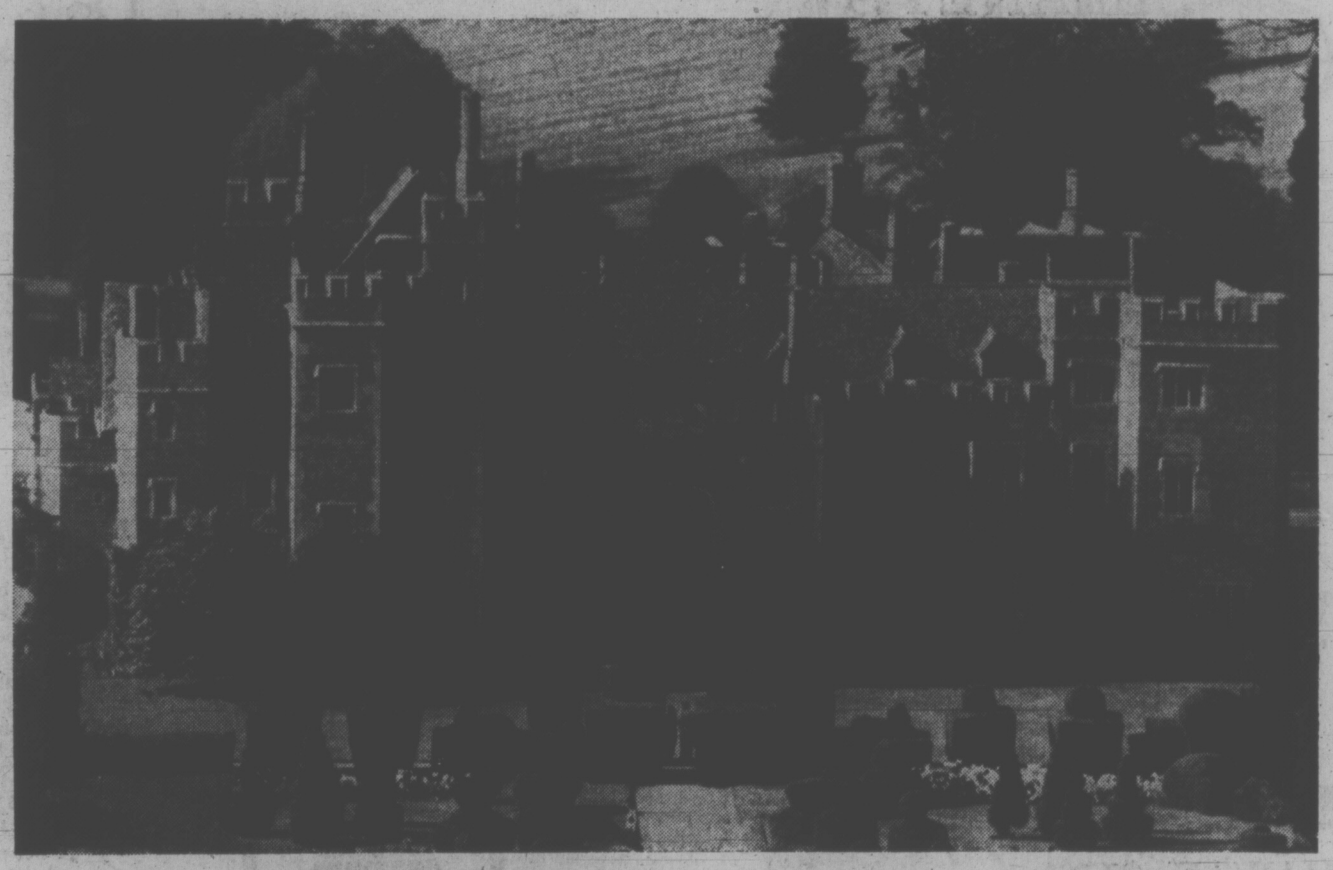
We'll show you the way to go home
(be it ever so humble)
with lower transatlantic airfares you can afford a visit
Going home to visit Britain with BOAC or Air Canada is easier than ever this year. With low 22/45 day individual economy airfares you and your family can visit your old haunts, your friends and relatives back home without too much strain on your budget.
(Remember your children under 12 travel for half fare on all BOAC scheduled flights to London, Manchester or Glasgow.)
For those who have only a short time to spend BOAC offers BRITANNIA HOLIDAYS of one or two weeks in Britain. From November thru March a one week Britannia Holiday costs as little as $71 plus low G.I.T. return airfare. You get a night in a London hotel (twin room) with private bath and breakfast; guesthouse accommodation for 6 nights; and a car with unlimited mileage for one whole week.
You can use your CHARGEX credit card for any BOAC tour or scheduled flight, if you wish.
See your travel agent soon — he'll show you the way to go home in style.
BOAC takes good care of you
Price subject to international currency fluctuations.

CHARTERS
NEW FALL, CHRISTMAS AND WINTER '73 DATES AND PRICES AVAILABLE
VANCOUVER-LONDON-VANCOUVER Round Trip from $239
CHARTER FLIGHT CONSULTANTS
Phone 386-2485 for Dates
116—645 Fort Street (Yarrow Building)
Victoria (Opposite Eaton's Carpark)

The Victoria Symphony

Takes Pride in Announcing

The 1972-73 Season

ROYAL THEATRE

SUNDAY AFTERNOONS—NOW at 2:30 p.m. MONDAY EVENINGS—8:30 p.m.

"Symphony Is for Everyone"

Purchase Season Tickets Now *SAVE 20%* Over Single Ticket Prices

Symphony Box Office Now Open at Eaton's or Use Coupon Below

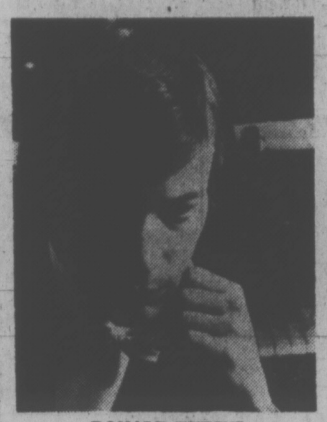

RONALD TURINI

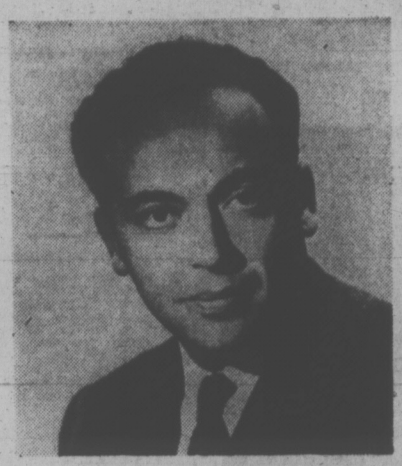

MASUKO USHIODA

NARCISO YEPES

RICKI TUROFSKY

Laszlo Gati

Conducting

1972

October 1 and 2	RONALD TURINI, Piano
October 22 and 23	LAURIS ELMS, Contralto
November 5 and 6	ALEKSEI NASEDKIN, Piano
November 19 and 20	NARCISO YEPES, Guitar
December 3 and 4	ROBIN WOOD, WINIFRED SCOTT, Duo Pianos DEREK COLLIER, Violin BOYDE HOOD, Trumpet ALLAN PURDY, Narrator

1973

February 4 and 5	KLARO MIZERIT, Guest Conductor
February 18 and 19	BELA SIKI, Piano
March 4 and 5	LUIS HERRERA DE LA FUENTE, Guest Cond.
March 18 and 19	RICKI TUROFSKY, Soprano
April 1 and 2	MASUKO USHIODA, Violin

ALEKSEI NASEDKIN

LAURIS ELMS

"Do Not Miss the Gala Opening"

EXTRAORDINARY CONCERT!

WEDNESDAY, JANUARY 17, 1973 — 8:30 p.m. **THURSDAY, JANUARY 18, 1973 — 8:30 p.m.**

YEHUDI MENUHIN

The World Acclaimed Violinist

Yehudi Menuhin

AND THE

Victoria Symphony Orchestra

Laszlo Gati, Conducting

Symphony No. 1
Beethoven

Concerto for Violin in A Major K.219
Mozart

Concerto for Violin in D
Beethoven

For Information on Recitals, Special Attractions and YEHUDI MENUHIN
Phone the Symphony Box Office 382-7141, Local 313

INTERNATIONAL RECITAL SERIES at the McPHERSON PLAYHOUSE

WEDNESDAY, OCTOBER 25, 1972 — 8:30 p.m.

LAURIS ELMS—Australian Contralto

(From the Sydney Opera). Programme includes a selection of songs by Mozart, Berlioz, Debussy, Donizetti, Rossini, Saint-Saens.

WEDNESDAY, NOVEMBER 8 — 8:30 p.m.

ALEKSEI NASEDKIN—Piano

Programme includes selections by Schubert, Liszt, Nasedkin, Mussorgsky—"Pictures at an Exhibition."

WEDNESDAY, NOVEMBER 22 — 8:30 p.m.

NARCISO YEPES—Guitar

Programme includes selections by Spanish composers.

WEDNESDAY, FEBRUARY 21, 1973 — 8:30 p.m.

BELA SIKI—Piano

Programme — Selections by Mozart, Beethoven, Bartok, Liszt.

SPECIAL ATTRACTIONS!

The Canadian Opera Company

Sunday, November 26, 1972 — 2:30 p.m.
Monday, November 27, 1972 — 8:30 p.m.

Mozart's—"Cosi Fan Tutte" in English

Sunday, January 14, 1973 — 2:30 p.m.
Monday, January 15, 1973 — 8:30 p.m.

Royal Winnipeg Ballet

with an exciting new programme.

Sunday (ONLY), January 28, 1973
at 2:30 p.m. and 8:30 p.m.

Ciro and His Ballet

Ciro and his Ballet Flamenco.

Sunday, February 25, 1973 — 3:30 p.m.
(ONE PERFORMANCE ONLY)
The World Renowned

Vienna Boys' Choir

Sunday, April 15, 1973 — 2:30 p.m.
Monday, April 16, 1973 — 8:30 p.m.

SPECIAL EASTER PRESENTATION

OF

Handel's Messiah

Victoria Symphony Orchestra with soloists (Conductor —LASZLO GATI)—Victoria Choral Society (Director—RODNEY WEBSTER.)

DETACH AND MAIL TODAY!!!

TICKET ORDER/VICTORIA SYMPHONY ORCHESTRA/1972-73 SEASON/10 CONCERT PAIRS

NAME ..... ADDRESS .....

CITY ..... PHONE (bus.) ..... (home) .....

Please select ..... seats for the 1972-73 Season.

This is a ☐ renewal order ☐ new order. I prefer ☐ Sunday afternoon ☐ Monday night

Please check (✓) location.	Check price: (see seating plan)
☐ Loge	☐ $56
☐ Boxes	☐ $40
☐ Balcony	☐ $36
☐ Main Floor	☐ $32
	☐ $24

☐ Please bill me ☐ Cheque enclosed ☐ Please charge to my Eaton's Account No. .....

—Donna Clements Photo.

Donald Allingham, 10, of Chemainus, squires a calf into the show ring.

Purebred Landrace swine from Hanne Brook Farm relax before their turn in the ring.

duncan cowichan

Duncan Bureau phone: 746-6181

COWICHAN FAIR GIVES VARIETY

DUNCAN — Livestock and agricultural displays once again were given top billing when the gates to the Cowichan Exhibition opened for the 105th time Friday.

And rainy weather failed to dampen the enthusiasm of competitors and visitors, who flocked to the show in numbers which organizers expect may top last year's figure of 17,000 for the three-day event.

Former Lt.-Gov. George Pearkes was to officially open the fair this afternoon, and while many visitors were attracted to the livestock ring and display stands for stock and produce judging, others spent their time on the midway.

The Totem Tones and magician Carl Hemeon, from Victoria, were to perform during the afternoon.

Sunday, folk dancers are slated at 2:15 p.m. while at 6 p.m. the Jerry Gosley Smile Show from Victoria will take to the boards.

The fair is open until 11 p.m. tonight, and from 1:30 to 9 p.m. Sunday.

Lori Elliott, 10, models a knitted cape.

'I've Been Shot . . .' Youth Tells Police

COMOX — An 11-year-old Royston boy is in good condition in St. Joseph's Hospital here after he was accidently shot in the head with a .22 calibre rifle Wednesday.

Mark MacPahil was playing with an unidentified friend after school when the other boy picked up a rifle in the bedroom of his home and it accidentally discharged.

The bullet went through Mark's jaw, dislodging two teeth and came out the side of his nose.

RCMP said the friend stood stunned at the shock of the incident while Mark went to the phone, dialed police and said: "My name is Mark MacPahil and I've been shot . . ."

The friend then supplied details to the RCMP and Mark was taken by ambulance to hospital.

Elevator Strike

VANCOUVER (CP) — About 200 elevator installers and repairmen walked out at five major lower mainland distributors Friday as about 2,200 members of the International Union of Elevator Constructors went on strike across Canada.

John Neil, British Columbia business representative of the union, said the major strike issue is the companies' proposal to pre-assemble elevators at the factories, which would wipe out about 40 per cent of the installers' jobs.

Currently the elevators are shipped in parts and assembled locally.

WEDDING PLANS RENT A TUXEDO

WE DO

Tuxedo or Dinner Jacket and Cummerbund, $10; Shirt, Tie, Studs and Links, $3.

PRICE & SMITH LTD.

652 Yates St. 384-4721

Red Carpet Service Since 1919

Williams Quality Meats

795 Fort St. 384-1613

We sell only Canada Choice 1st Quality

Beef, Local Lamb and Local Veal

"ANOTHER FIRST"

Red Brand — Canada Choice Only

KNOW THE EXACT COST

"NO EXTRAS"

SIDES $149.95 EA. 200 lbs.

HINDS $74.95 EA. 85 lbs.

Full Baron of Beef $44.95 53 lbs.

Heavier Beef Available on Request at the Same Low Price Per Pound

Local Lamb SIDES 20-lb. Av. Ea. $16.95

All Orders Cut, Wrapped and Quick Frozen

Ask About Our Convenient Budget Plan

SAVE OVER 20% SAVE

. . . AND THAT'S NO BULL!

CORPORATION OF THE TOWNSHIP OF ESQUIMALT

DIAMOND JUBILEE CELEBRATIONS

September 16, 1972, 2 p.m. — Memorial Park

CONFERRING OF FREEDOM OF THE MUNICIPALITY ON THE CANADIAN ARMED FORCES (Based in Esquimalt)

September 17, 1972, 2 p.m. — Saxe Point Park

DEDICATION OF DIAMOND JUBILEE PROJECT COMMEMORATIVE "LOOKOUT"

September 17, 1972, 2:30 p.m. MUNICIPAL SPORTS CENTRE

PUBLIC RECEPTION

PRESENTATION OF PIONEER MEDALS TO SIXTY-YEAR RESIDENTS OF MUNICIPALITY

EVERYONE WELCOME

A SPECIAL INVITATION IS EXTENDED TO ALL RESIDENTS AND FORMER RESIDENTS OF ESQUIMALT

Engagements and Weddings

Engagements

Vessey — Hudson

Mr. and Mrs. Thomas Clifford Vessey, 905 Dunn Avenue, Victoria, are pleased to announce the engagement of their eldest daughter, Gloria Lynn, to Mr. Denver Allen Hudson, son of Dr. Dwight Gentry Hudson of Phoenix, Arizona, and Mrs. Elizabeth Baskin of Scottsdale, Arizona.

The wedding will take place on Saturday, September 30, 1972, at 5:30 p.m. in the Chapel of St. Luke's Parish Church, Archdeacon C. E. F. Wolff officiating.

King — Denman

Mr. and Mrs. Donald V. King, 1577 Knight Avenue, Victoria, are pleased to announce the forthcoming marriage of their eldest daughter, Donna Louise, to Richard A. Denman, son of Mr. and Mrs. James McMahon, 1148 Seaton Road, Richmond, B.C.

The wedding will take place September 16, 1972, at 7 p.m. in St. Luke's Anglican Church, Cedar Hill Crossroad.

Warrington — McNeill

Mrs. Jessie Warrington, 1682 Hillview Avenue, is pleased to announce the engagement of her daughter, Elizabeth Ann, to Mr. Alasdair John McNeill, son of Mr. and Mrs. John McNeill, 3255 Cook Street.

The wedding will take place Saturday, September 30, 1972, at 6 p.m. in St. Aidan's Church, Reverend Allan officiating.

Whitlaw — Rowe

Mr. and Mrs. Leslie S. Whitlaw of Vancouver are happy to announce the engagement of their only daughter, Shelley Marie, to Robert Donald Rowe, son of Mr. and Mrs. Donald C. Rowe of Victoria.

The wedding will take place on September 16, 1972, at 1 p.m. in the Victoria Truth Centre, Dr. Emma Smiley officiating.

Fulcher — Fraser

Mr. and Mrs. George W. Fulcher, 1683 Freeman Avenue, Victoria, are pleased to announce the engagement of their only daughter, Brenda Ann, to Mr. William Fraser, son of Mrs. A. Pearce of Victoria and the late Mr. Alexander Fraser.

The wedding will take place on Saturday, October 14, 1972, at 2 p.m. in Cadboro Bay United Church.

Forgie — Lushaw

Mr. and Mrs. John Forgie, 38 Helmcken Road, are pleased to announce the engagement of their eldest daughter, Deborah Jean, to Mr. Bill Lushaw, son of Mrs. Mary Lushaw, Victoria.

The wedding will take place in St. Saviour's Church on Saturday, September 30, at 7:30 p.m., Reverend Atkinson officiating.

Rainsford — Crichton

Mr. and Mrs. C. F. Rainsford, 2551 Thistle Street, Victoria, wish to announce the forthcoming marriage of their daughter, Jennifer Marion, to Mr. William Haining Crichton, son of Mrs. I. Crichton, Victoria.

The wedding will take place Saturday, September 30, 1972, at 2 p.m. at Arbutus Point, Victoria; Reverend Laura Butler officiating.

Parker — Gibson

Mr. and Mrs. R. M. Parker, 2537 Fernwood Road, are pleased to announce the engagement of their daughter, Joan Frances, to Mr. Ronald Robert Allen Gibson, 338 Vincent Street.

The wedding will take place Friday, September 22, 1972, at 8 p.m. in the Salvation Army Citadel, 757 Pandora Avenue, Major D. McMillan officiating.

Weddings

Miller — Morgan

Hope Lutheran Church, Victoria, B.C., was the scene of a lovely double ring ceremony at 7 p.m. on Saturday, August 5, 1972, when Marilyn Jane, only daughter of Mr. and Mrs. Jack Morgan, Victoria, became the bride of David Richard Craig Miller, youngest son of Mr. and Mrs. D. M. Miller, Victoria. Reverend L. M. Carlson, friend of the family officiated, assisted by the groom's brother, Reverend N. Miller, Calgary, Alberta.

The bride, given in marriage by her father, was radiant in her empire gown of white peau de sole and imported Venice lace. It featured the mandarin collar and bodice of Venice lace, and a deep flounce encircled the hemline into a full chapel train. A four-tier illusion veil misted down from a bonnet of Venice lace, both originally designed for the bride. She carried a bridal fall bouquet of gardenias, mauve carnations and baby's breath in tulle and mauve ribbon. Preceeding the bride and her father down the aisle was the maid of honor, the bride's cousin Miss Lynn Limacher, and four attendants, the Misses Brenda Jacobs, Doreen Steg, and Mrs. Brenda Miller and Mrs. Marilyn Miller. They wore identical gowns of mauve and blue polyester chiffon. They featured high necklines, French pouff sleeves and full flounce around hemlines. White picture hats with mauve streamers completed their ensemble. They carried mid-Victorian bouquets of white carnations and mauve stock florets. The little flower girl, Miss Lisa Miller, niece of the groom, was capitvating in her floor-length gown of mauve crepe. She carried a basket of pink, white and mauve florets. The groom was attended by his brother, Mr. Barry Miller, Vancouver as best man. The ushers were Messrs. Howard Morgan, brother of the bride, and Bernard Weicker, both of Vancouver and Donald Miller, brother of the groom and Richard Rushton, both of Victoria. Ringbearer was Master David Bate, Victoria. The mother of the bride chose a floor-length gown of yellow crepe accented by French lace. Her corsage was a single catteiya orchid and brilliants. The mother of the groom was attired in a pale moss green floor-length gown of chiffon over taffeta. Her corsage was of Talisman roses and feathered white carnations. The church was beautifully decorated by Mrs. H. Klassen, in arrangements of Mauve and white gladiolas, carnations, mums and baby's breath. The pew markers were of large mauve bows and wedding bells. The organ prelude arrangements and processional music was beautifully played by Mr. Richard Uhl.

A reception followed at Holyrood House where over 200 guests were greeted by the bride and groom's parents. Mrs. E. Morgan, Nelson, B.C., the bride's grandmother and Mr. J. Pfeifer, Victoria, groom's grandfather, began the receiving line. Mr. Al Limacher, uncle of the bride, proposed the toast to the bride. A beautiful arrangement of songs were dedicated to the bride and groom, sung by Mr. Jock Dunbar. Mr. John Bate was master of ceremonies for the evening. Dancing followed.

Following the reception, the happy couple left for a honeymoon to Disneyland, Mexico and Oregon coast. For her going away outfit, the bride looked charming in a peasant print dress of white, yellow and tangerine and a corsage of gardenias and golden gate roses.

David and Marilyn are now residing in Calgary where the groom will continue his studies at the University of Calgary and the bride will resume work as a certified dental assistant.

Out of town guests were from Nelson, Trail, Vernon, Vancouver, Calgary, Edmonton, Toronto, Sodbury and up-island points.

King — Sommerville

Esquimalt United Church was the scene of a lovely double-ring ceremony on Friday, July 7, 1972, at 8 p.m., when Reverend W. B. Taylor united in marriage Brenda Margaret Sommerville, only daughter of Mr. and Mrs. Wilfred J. Sommerville, Victoria, and Mr. W. Wayne King, son of Mr. and Mrs. Leonard King, Toronto, Ontario.

Given in marriage by her father, the bride was radiant in a long empire gown of organza with a classic bodice of Venise lace and ribbon. Long sheer sleeves were gathered to bishop cuffs deintily adorned with lace and organza buttons. Flowing from her half Juliet cap was a three layer floor-length veil with elbow-length blusher featuring a border of lace. The bride carried an enchanting cascade bouquet of yellow roses and pastel green carnations surrounded by shephanotis, fern and white ribbon. Maid of honour Miss Helen Stewart and bridesmaid Miss Arlene Bowker were charming in identical empire, floor-length gowns of patterned pastel green satin with Juliet necklines and short sleeves. They wore large picture hats, shorty lace gloves and carried large rounds of daisies. Mr. Al Lefebvre was best man and Messrs Mike Pedneault and Ron Groves were ushers.

At the reception which followed at Holyrood House, Mr. Al Piton proposed the toast to the bride. A three-tiered wedding cake, made by the bride's mother, centred the bride's table and was decorated with yellow roses and daisies.

For a honeymoon to Jasper, Alberta, the bride chose a white sailor-styled dress with perky navy blue hat, red accessories and corsage of red carnations.

The couple now reside in Victoria.

deLeeuw — Mathers

Lieutenant-Colonel and Mrs. W. W. Mathers announce the marriage of their daugher, Mary Christine Lee, to Adrianus Dionys deLeeuw, son of Mr. and Mrs. A. D. deLeeuw of Duncan, British Columbia, on Friday, August 25, in Victoria.

Robinson — Milner

A lovely summer wedding took place August 26, 1972, at 6 p.m., in Metropolitan United Church when Dr. A. E. King united in marriage Sheila Margaret Milner, elder daughter of Mrs. Florence C. Nicholls and the late W. Parker Milner, and Mr. Thomas Gregory Robinson, edest son of Mr and Mrs. D. M. Robinson, Victoria, B.C. Soloist was Mr. Arthur Welbe and organist was Mr. Eric Boothroyd.

Given in marriage by her uncle Mr. Trevor Pickering, Kelowna B.C., the bride was radiant in an elegant medieval styled wedding gown of lagoda silk over taffeta. Lace appliques bordered the high neckline and the waist of the shirred bodice. Long puffed sleeves were deeply cuffed and shirred. Lace appliques bordered the softly draped skirt and the full train sweeping back from the waist. A four-tiered scalloped silk illusion veil misted from a floral headpiece, and she carried a cascade of princess roses and baby's breath. Matron of Honour Mrs. Susan Tooby, sister of the bride, was attired in a floor length violet crepe gown fashioned in a slim empire style. Junior bridesmaids Nancy and Carol Robinson, sisters of the groom wore identical floor length gowns of printed Swiss over violet taffeta with velvet sashes. All three carried bouquets of white mums and baby's breath. Ring-bearer was Master David Robinson, brother of the groom. Best man was Mr. Gordon Robinson, and Messrs. Jack Robinson and Terry MacIsaac ushered the guests.

A reception followed in the Oak Bay Beach Hotel. Mr. Dick Mackey, cousin of the bride proposed the toast. The Guest Book was in charge of the Misses Joan Everett and Sandi Mackey, cousins of the bride.

Following a honeymoon trip to Up-Island points, the happy couple will make their home in Vancouver, B.C., where both are on the staff of the Bank of Nova Scotia.

Out of town guests came from Kelowna, White Rock, Langley, Richmond, Hudson Hope, Vancouver, Courtenay, Calgary, Surrey and Golden.

Gillette — Cottle

St. Patrick's Church was the setting of a double-ring ceremony on Saturday evening August 19th, at 7:30 p.m. when Linda Marie, Cottle, daughter of Mr. ani Mrs. Ernest A. Cottle, exchanged vows with Mr. Gordon Cecil Gillette, son of Mr. and Mrs. Cecil H. Gillette. Father John Zuyderuik officiated.

Given in marriage by her father, the bride wore a white peau de soie gown dotted with lace appliques under a bell sleeved coat trimmed with matching lace, accented with a floor length veil. The bride was attended by Miss Barbara Jones as maid of honor, she wore a smocked Juliet gown of mauve printed crepe. Miss Nancy Cottle, sister of the bride, as bridesmaid, wore an identical gown in blue. Best man was Mr. Don Duddridge and usher was the bride's brother, David.

At the reception held in the Georgian Room of the Empress Hotel, Mr. Alf Gold proposed the toast to the bride. For going away, the bride chose a pant suit of hot pink with a white picture hat and white and pink accessories.

Out of town guests were relatives from Alberta, Yukon Territories, California, and various parts of British Columbia.

Following a short stay in Victoria, the couple are leaving for an extended visit to Australia.

Beames — Haegert

Mr. and Mrs. Joseph Haegert are pleased to announce the marriage of their only daughter Sheila Anne, to Mr. Denys Beames, elder son of Mr. and Mrs. Thomas Beames of Ladysmith.

The marriage took place September 2, in Queen of Peace Church, Father McNamara officiating. The maid of honour was Eileen Gordon. The best man was Mr. David Hooper. Patsy and Elizabeth Malefont sang "Ave Maria," and "O, Perfect Love."

The reception was held at the family home of the bride. A toast to the bride was proposed by her eldest brother, Joseph. Among the telegrams received was one from her brother David in England, and one from her brother Peter in New Zealand.

Colley — Clarke

Mr. and Mrs. Leslie Douglas Clarke of West Vancouver (formerly of Victoria) are pleased to announce the marriage of their youngest daughter Beverley Ann, to Mr. Roger Stephen Colley, the son of Mrs. Douglas Colley, Victoria, and the late Mr. Douglas Colley.

The marriage took place in St. Mary's Church on Saturday, August 12th. The bride's attendants were Pauline Clarke and Janet Burnell. The best man was Ted Nelson, the ushers were Lorne Colley and Dave Smith.

The reception took place at the Oak Bay Beach Hotel, and afterwards the happy couple left for Parksville and Vancouver where they spent their honeymoon. They are now residing in Victoria.

Cox — Reston

St. Angrew's Presbyterian Church was the scene of a double-ring ceremony at 4 p.m. on Saturday, July 29, 1972, when Mary Jean, daughter of Mr. and Mrs. Hugh Reston, Victoria, became the bride of Fredrick Murray Cox, son of Mrs. Ruth Cox, Victoria.

Given in marriage by her father, the bride wore a floor-length gown of white organza flocked with blue daisies. Her short veil of tulle was caught by a cluster of white daisies, and she carried a colonial bouquet of blue daisies and white rosebuds. Miss Jane Muir, maid of honor, and bridesmaids Misses Laura and Robin Reston, sisters of the bride, wore midi length gowns of white organza flocked with blue daisies over blue taffeta. They wore large white hats and carried colonial bouquets of blue daisies and white baby's breath. Mr. Chuck Davis was best man, and Messrs. Keith Cox and Ian Reston ushered the guests.

A reception was held at the Gordon Head Community Centre. The toast to the bride was given by Mr. Jack McRae. After a honeymoon in the Interior of B.C., the young couple took up residence in Victoria.

Out-of-town guests came from Vancouver, Kelowna, Kamloops, Vernon, and Edmonton.

Flucker — Dobell

A double-ring ceremony took place on August 19, 1972, at 7 p.m. when Reverend J. A. Roberts united in marriage Sharon Darlene, daughter of Mr. and Mrs. W. T. Dobell of 4147 Interurban Road, Victoria, to Peter Alexander Flucker, son of Mr. and Mrs. W. H. Flucker, 1014 Tillicum Road, Victoria.

The bride, given in marriage by her father, chose a floor-length gown of snowflake nylon with a full-length matching veil. Mrs. Laverne Soohochoff, matron of honor, Miss Carla Dobell, sister of the bride, and Miss Vicki Sangarha, attendants, all wore mauve flocked nylon gowns, highlighted with mauve flower garlands in their hair. Mr. Terry Pearson was best man and the ushers were Messrs. Roy Flucker and John Soohochoff. Out-of town guests were Mr. and Mrs. C. Aitken from North Surrey.

A reception followed at the War Amps Hall at which Mr. Les Peterson proposed the toast to the bride. Mr. Ray Dobell was Master of Ceremonies. Following the reception, the happy couple left on their honeymoon to Banff and Jasper.

Simmons — Robinson

A double ring ceremony was held on August 25, 1972, in St. George the Martyr Church, Cadboro Bay, when Karen Barbara, only daughter of Mr. and Mrs. James Robinson of Victoria, exchanged marriage vows with Gordon Keith, eldest son of Mr. and Mrs. Geoff Simmons, of Victoria. Canon Charles Bishop officiated and soloist Maureen Best sang "O Perfect Love, accompanied by Ian Galliford at the organ.

Given in marriage by her father, the bride was lovely in a floor length gown of lace, trimmed nylon sheer, over taffeta with a button trim from the neck to the high waist and full sheer sleeves. Matching lace trimmed the floor length veil, and she carried a bouquet of white orchids surrounded by pink roses. Matron of honour, Mrs. Tanis Patch wore a sleeveless floor length gown of blue polyester crepe, with a button trimmed bodice, overlay of white imported Perlon lace. The bridesmaids wore similar dresses with Miss Claire Robertson in pink, and Miss Megan Simmons, sister of the groom in green. Flowers were worn in their hair, to match their dresses and they carried matching bouquets of flowernet balls, with carnations and stephanotis. Best man was Mr. Hugh Carmichael and Messrs. Brian Robinson and Brian Simmons, brothers of the bride and groom ushered the guests. The mother of the bride was attired in a floor length gown of pink crepe with a multicoloured silk skirt overlay. She wore white accessories and a corsage of white orchids. The mother of the groom chose a floor length gown of blue crepe, with a single pleat in the front from the waist to the floor. She had matching accessories and a corsage of white orchids.

Following a reception at the Queen Victoria Inn where Mr. David Hunter proposed the toast to the bride, Mr. and Mrs. Simmons left for their new home in Quesnel, B.C. where the groom has accepted a teaching position. For her going away outfit, the bride chose a turquoise dress with matching sleeveless vest. White accessories and a white orchid corsage completed her ensemble.

Out of town guests were Mr. and Mrs. Howard Magee and daughter Sylvia, Mr. and Mrs. Dennis Simmons, Mr. Geoff Simmons, Mrs. John Paquet and Miss Dawn Towne, all of Vancouver. Mr. and Mrs. Andrew Brown of Kamloops, and Miss Elaine Brown of Revelstoke.

Wilkinson — Holliday

Reverend Norman F. Wilkinson, brother of the groom officiated at the ceremony August 5, 1972 at 1:30 p.m. in First United Church Chapel, when Catherine Joan, younger daughter of Mr. and Mrs. R. D. Holliday, 1651 Midgard Avenue, exchanged vows with Mr. Brian Ivel Wilkinson, son of Mrs. Fredrick Wilkinson, 2832 Parkview Drive, and the late Mr. Wilkinson.

Given in marriage by her father, the bride was lovely in her empire gown of peau de sole. It featured lewel neckline, Hypoint sleeves and a sweep train. Appliqued panels of Guipure lace graced the front of her gown from shoulders to hemline. Her fingertip veil misted down from an original headpiece designed especialty for the bride. She carried a cascade bouquet of pink roses, baby's breath and stephanotis, centred with a white orchid. Matron of honour, Mrs. Betty Scudamore, sister of the bride, and bridesmatron Mrs. Linda Restall, sister of the groom, wore gowns of organza embossed with daisies over taffeta, in shades of pastel pink and green. They carried daisy rounds accented with baby's breath. Mr. Bob Restall was best man with Mr. Ken Hardy and Mr. Larry Hallman attending as ushers.

The reception followed at Holyrood House. The bride's table was centred with a three-tiered cake decorated with pink roses and daisies, and topped with the same bride and groom ornament used by the bride's parents. Mr. Don Stewart gave the toast to the bride and Miss Linda Greenfield attended the Guest Register. Flowers for both the church and reception were arranged by Mrs. A. Sheard. Guest organist was Mr. Eric Lythgo.

Following the reception, the happy couple left on a two week camping trip in B.C. and Alberta. For going away, Joan wore a brown and white hot pant suit with white accessories and a white orchid corsage.

Out of town guests were from Chase, B.C., and Salem, Oregon.

Hart — Elliot

Mr. and Mrs. Jack Elliot, 1256 Montrose Avenue, Victoria, B.C., are pleased to announce the marriage of their daughter Jo-Anne to Mr. Norman Hart, son of Mr. and Mrs. M. G. Hart, 4-974 Goldstream Avenue, Victoria, B.C.

The wedding took place September 1, 1972, at the home of the bride's parents. Reverend H. Pike officiated.

The bride was attended by Miss Judy Davidson, and Mr. Alex McKeachie was best man.

Rates for publication of Wedding or Engagement notices, with or without pictures, available on request from the Advertising Department (Special forms to assist you in writing copy also available). Copy for weekend editions should be in the Victoria Press office no later than 5 p.m. the Wednesday prior to publication date.

BUSINESS OFFICE OPEN

8 a.m. to 5:30 p.m., Monday to Friday

(Closed Saturday and Sunday)

386-2121

Victoria Times

Vancouver Island's Largest Shopping Centre in Print

CLASSIFIED ADVERTISING

BOX REPLIES
All replies to private box numbers available from 8:00 a.m. to 6:00 p.m. Monday to Friday inclusive.
Victoria Press Box numbers available on request. Charge $1.50.

OFFICE HOURS
Classified Counter, 8:00 a.m. to 6:00 p.m. Business Office, 9:00 a.m. to 5:30 p.m. Monday to Friday inclusive.

* * *

OFFICE CLOSED SATURDAY

* * *

TELEPHONE HOURS
8:00 a.m. to 8:00 p.m. Monday to Saturday inclusive.

* * *

CLASSIFIED COPY DEADLINES
Regular classified advertisements may be placed at the counter, 8 a.m. to 5:00 p.m. on the day prior to publication, Monday to Friday inclusive. By telephone, 8:00 a.m. to 5:00 p.m. Monday to Saturday inclusive.
All classified semi-display copy must be in the possession of Victoria Press Ltd., 2631 Douglas Street, by 4:00 p.m. on the day prior to publication, with the exception of that copy for Sunday Colonist must be in by 4:00 p.m. Friday.

FULL COVERAGE CLASSIFIED RATES

REGULAR CLASSIFIED
LOCAL RATE
One day, 9c per word per day.
Three consecutive days, 8c per word per day.
Six consecutive days, 7c per word per day.
1 6-pt. heading or white space allowed to be charged at 5 words.
Minimum advertisement 10 words and $1.00.
Each initial, sign, group of figures and abbreviation counts as one word.

SEMI-DISPLAY
LOCAL RATE
Ads requiring a style other than that mentioned above will be charged by the measured agate line (14 agate lines equal 1 inch).
One day, 40c per line, $5.60 inch.
Three consecutive days, 35c per line, $4.90 inch.
Six consecutive days, 30c per line, $4.20 inch.

NATIONAL RATE AND OUT-OF-PROVINCE RATE
Regular classified, 10c per word per day.
Semi-display, 46c per line per day, plus 10% if both type sizes are used.

Birth Notices, $2.00 per insertion for standard message of 30 words or less. 8c each additional word or initial.
In Memoriam notices, Cards of Thanks, Death and Funeral Notices, not exceeding 12 lines, $3.50 first insertion and $2.65 subsequent insertions. Each additional line, 35c daily.

Births, Deaths, In Memoriam Notices, Cards of Thanks, Personals not accepted by telephone.
Single paper rates on request.

SUBSCRIPTION RATES
Wherever carrier service is maintained, $3.00 per month.
By mail—
Canada, $3.50 per month, $10.00 per 3 months, $39.00 per year.
United States, $4.00 per month.
Saturday Only—
Canada, 25c per copy, $13.00 per year.
United States, 30c per copy, $15.60 per year
Commonwealth and Foreign rates upon request.
Mail subscriptions are payable in advance.
Authorized as second class mail, Post Office Department, Ottawa.
Member Audit Bureau of Circulations

TERMS OF PUBLICATION
The Victoria Press Ltd. shall not be liable for non-insertion of any advertisement beyond the amount paid for such advertisement.
In the event of an error occurring the liability of Victoria Press Ltd. shall not exceed the charge for the space actually occupied by the item in question.
All claims on error in publication shall be made within 12 hours thereafter and if not made shall not be considered. No claim will be allowed for more than one incorrect insertion nor for errors not affecting the value of the advertisement.
All estimates of cost are approximate. Advertisers will be charged with space actually used.
All advertising copy will be subject to the approval of the Victoria Press Ltd., who reserve the right in its sole discretion to classify, reject or insert copy furnished.
Advertisements must comply with the British Columbia Human Rights Act which prohibits any advertising that discriminates against any person because of his race, religion, sex, colour, nationality, ancestry or place of origin, or because his age is between 44 and 65 years, unless the condition is justified by a bona fide requirement for the work involved.
While every endeavor will be made to forward replies to box numbers to the advertiser as soon as possible, we accept no liability in respect of loss or damage alleged to arise through either failure or delay in forwarding such replies, however caused, whether by negligence or otherwise.

CIRCULATION REPRESENTATIVES
Duncan, Chemainus—
P. J. Rogers 746-6181
Lake Cowichan—
P. Edwards 749-6771
Nanaimo—
R. Lakey SK 3-2766

United States Representatives
MATHEWS SHANNON and CULLEN, INC
New York, Boston, Chicago, Detroit, Philadelphia, Pittsburgh, Cleveland, Syracuse, Charlotte, Atlanta, Cincinnati

DUNCAN BUREAU
262 Station Street (Hamilton Electric Building) Office and telephone hours 1 p.m to 5 p.m, Monday to Friday, inclusive.
PHONE DUNCAN 746-6181

CLASSIFIED * SERVICE FOR DUNCAN COWICHAN VALLEY CHEMAINUS RESIDENTS
Classified Ads phoned in to our Duncan office 746-6181 before 3:30 p.m. will appear in the following day's papers.

PHONE DIRECT 386-2121 TO PLACE YOUR CLASSIFIED AD

1 BIRTHS

DAS — Born to Dr. and Mrs. P. K. Das, 1004 Carolwood Drive, at Victoria General, on September 6, 1972, a daughter, Catherine Jean; a sister for Jennifer and Sheila. Thanks to Dr. Borsman and hospital staff.

EASTON — Born to Mr. and Mrs. G. W. Easton, 4000 Brentcliff Road, at Royal Jubilee Hospital, on Sunday, September 3, 1972, a son, Wayne Michael, 8lbs. 9 ozs. Thanks to Drs. C. B. Henson, Wayne Michael, 8 lbs. 9 derson, Campbell and G. E. Cox. Many thanks to Saanich Police and Fire Departments.

FLINT — Born to Mr. and Mrs. Dennis A. Flint, 919 Transit Road, Victoria, B.C., at Royal Jubilee, on September 8, 1972, a daughter, Julie, 6 lbs. 11 oz. A sister for Jennifer. (Insured.)

GOUDIE — Born to Mr. and Mrs. Owen Goudie, 549 David Street, at the Royal Jubilee Hospital, on September 6th, 1972, a daughter, Virginia Ann, 8 lbs., 5 oz.

GARMAN — Born to Mr. and Mrs. R. Garman, 1540 Edgeware Rd., Victoria, B.C., on Sept. 4, 1972, at Jubilee Hospital, a son, Scott Eric, 9 lbs. 6 ozs. Our thanks to Dr. J. Fowler and maternity staff.

GRIEVE—Born to John and Anne Grieve, 7042 Hagan Rd., Brentwood Bay, B.C., at Victoria General Hospital, on September 7, 1972, a daughter, Andrea Dawn, 6 lbs. 9 ozs; a sister for Christopher. Many thanks to Dr. Bule and maternity staff.

MacNAIR — Mr. and Mrs. Peter MacNair, 349 Linden Avenue, are pleased to announce the birth of a son, 9 lbs. 14 ozs., at Royal Jubilee Hospital, on September 6.

McDONALD — Born to Mr. and Mrs. J. P. McDonald (nee Rumsby) of Kingston, Jamaica, W.I., at Victoria General, on August 26, 1972, a girl, Alix Kathaleen, a sister for Morgan, Patrick, Lindsay. Many thanks to Dr. M. Morrison and maternity staff.

MONTAGUE — Born to Mr. and Mrs. P. Montague (nee Eldridge) of 4325 Northridge Crescent, at Royal Jubilee Hospital, on Aug. 22, 1972, a daughter, Melissa Lorraine, 3 lbs., 1½ oz.

CLASSIFICATION INDEX

VITAL STATISTICS
1 Births
8 Card of Thanks
5 Deaths and Funerals
10 Funeral Directors
9 In Memoriams
NOTICES
14 Announcements
16 Catering, Banquets and Reception Rooms
15 Coming Events and Meetings
20 Lost and Found
11 Monumentals
18 Places to Visit
17 Restaurants
EMPLOYMENT
26 Female Help Wanted
21 Male Help Wanted
25 Male or Female Help Wanted
30 Situations Wanted Female
29 Situations Wanted Male
31 Situations Wanted Male or Female
27 Teachers Wanted
BUSINESS SERVICES AND DIRECTORY
36 Business Services and Directory
PERSONAL SERVICES
33 Bands, Musicians and Orchestras
40 Business Personals
42 Dancing
43 Education
71 Music Teachers
39 Personals
32 Trade Schools
38 Travel
MERCHANDISING
83 Aircraft
117 Antiques
78 Bicycles
80 Boats and Marine
65 Building Supplies
93 Cameras, Supplies and Photo Finishing
127 Chicks, Poultry, Hatching Eggs, Supplies
135 Farm Implements
12 Florists
60 Fuel
97 Furniture
120 Garden Supplies
99 Groceries, Meat and Produce
130 Heavy Equipment and Machinery
128 Livestock, Supplies and Events
100 Miscellaneous for Sale
103 Miscellaneous Wanted
109 Miscellaneous to Rent
77 Motorcycles
70 Musical Instruments
125 Pets and Supplies
96 Ranges, Stoves and Furnaces
92 Sporting Goods
115 Swaps
63 Timber
98 TV, Stereo, Radio Sales and Service
112 Wanted to Rent, Miscellaneous
AUTOMOTIVE
164 Auto Body Work and Painting
162 Auto Repairs, Service and Towing
168 Campers and Trailers
166 Cars and Trucks Wanted
150 Cars for Sale
151 Foreign, Import and Sports Cars
169 Mobile Homes and Parks
149 New Car Directory
160 Parts, Accessories
158 Tires
154 Trucks and Buses
156 U-Drive and Auto Washing
ACCOMMODATION
185 Convalescent and Rest Homes
175 Hotels
178 Summer Resorts
181 Tourist Accomodation
RENTAL
201 Apartments to Rent, Furnished
200 Apartments to Rent, Unfurnished
203 Apartments Wanted
206 Duplexes to Rent
207 Duplexes Wanted to Rent
202 Furniture to Rent
215 Halls, Warehouses, Stores and Offices to Rent
197 Housekeeping Rooms to Rent
199 Housekeeping Rooms Wanted
211 Houses to Rent, Furnished
210 Houses to Rent, Unfurnished
212 Houses Wanted to Rent
190 Room and Board
191 Room and Board Wanted
193 Rooms to Rent
194 Rooms Wanted
FINANCIAL
155 Automobile Financing and Insurance
233 Mortgage Loans and Insurance
234 Mortgages for Sale
230 Personal Loans and Insurance
235 Wanted to Borrow
REAL ESTATE
280 Acreage for Sale and Wanted
240 Business Opportunities
241 Business Opportunities Wanted
300 Churches
247 Commercial or Industrial Properties
258 Condominiums and Townhouses
253 Country Homes and Properties
270 Exchange Real Estate
290 Farms for Sale and Wanted
263 Garages for Sale, Rent, Wanted
293 Gulf Islands Properties
250 Houses for Sale
265 Houses Wanted to Buy
295 Listings Cancelled
268 Listings Wanted
271 Lots for Sale
294 Mainland and Out of Province Properties
273 Property for Sale
274 Property Wanted
244 Revenue Property
245 Revenue Properties Wanted
285 Up-Island Properties
256 Waterfront Properties

NOTICE OF COPYRIGHT

Full, complete and sole copyright in any advertisement produced by Victoria Press Ltd. is vested in, and belongs to, Victoria Press Ltd.; provided, however, that copyright IN THAT PART AND THAT PART ONLY of any such advertisement consisting of illustrations, borders, signatures or similar components which is, or are, supplied to Victoria Press Ltd. by the advertiser in the form of engravings, matrices, casts, etc., and incorporated in said advertisement shall remain in and belongs to the advertiser.

1 BIRTHS

PARKER — To Peter and Marion (nee Lonsdale), a daughter, Heather Alice, on August 19, at Invermere, B.C., now residing at V.S.T.

PEARSON— Born to Norman and Sandra (nee Prince), Sidney, B.C., on August 29, a baby boy, Scott Bradley, 7 lbs., 13 ozs. We would like to give our very special thanks to Dr. I. P. Buckingham and also to the wonderful staff at Resthaven Hospital.

WHITE — Born to Mr. and Mrs. G. S. White, 3066 Tillicum Road, at Royal Jubilee, on August 28, 1972, a daughter, Kari-Anne Louise, 9 lbs. 11 ozs.; a sister for John and Todd. Thank you Dr. Heimlich.

5 DEATHS AND FUNERALS

BONNER — In Victoria, B.C., on September 7, 1972, Mrs. Mildred Bonner, born in Victoria, B.C., late residence, 3313 Doncaster Drive. She leaves her brothers, Joseph and James Ferrie, Victoria, B.C., and Alexander Ferrie, Port Angeles, Wash.; sisters, Mrs. R. (Florence) Kean, Vancouver, B.C., Susan and Eileen Ferrie, Victoria, B.C.; nieces and nephews.
Service will be held in the Sands Mortuary Limited "Memorial Chapel of Chimes," on Monday, September 11, 1972 at 3:00 p.m., Monsignor Michael T. O'Connell officiating. Cremation. Flowers gratefully declined. Those so desiring may contribute to the Victoria Cancer Clinic, 1900 Fort Street, Victoria, B.C.

DANGERFIELD — Alma Keith passed away, September 7, 1972, after lengthy illness in Washington Convalescent Centre, Seattle, Washington. Survived by her loving husband Ernest; 2 brothers, Lamont Ross, Victoria, and Stuart Carris, Vancouver; 3 sisters, Bertha Dangerfield, Vancouver, Nan Roberts and Mary Hugbey, Victoria; nephew, David Carris; nieces, Lynn, Debbie and Donna Carris, of Vancouver.
Funeral Services Tuesday, September 12, at 1 p.m., in Armstrong and Company Chapel, 304 Dunlevy Avenue, Vancouver, B.C., Rev. Harry Parker officiating. Cremation.

GAMMON — In Victoria, B.C., on September 8, 1972, Mrs. Marion Alice Gammon, aged 82 years; born in Toronto, Ontario and residence, 3319 Wascana Street. She leaves her daughters, Mrs. Robert (Vera) Taylor, Toronto, Ontario., Mrs. Eric (Rosina) Long, Calgary, Alberta, Mrs. William (Dorothy) Prichard, Victoria, B.C., and Mrs. Andy (Ruth) Corden, Granisle, B.C.; 10 grandchildren and numerous nieces and nephews.
Service will be held in the Sands Mortuary Limited, "Memorial Chapel of Chimes", on Monday, September 11, 1972, at 10:30 a.m., Rev. Peter Switzer officiating. Interment in the Royal Oak Burial Park. Flowers gratefully declined.

JOHNSTON — Passed away in Victoria, B.C., Mr. Beniamin Roderick Johnston, born in Edmonton, Alberta and a resident of Victoria, B.C. since 1950. Survived by his sister Alice of Victoria, B.C., and a number of cousins in Edmonton and Toronto. Service in McCall Bros. Family Chapel on Tuesday, Sept. 12, 1972, at 1:15 p.m., Rev. J. Travis officiating. Followed by cremation. (Flowers gratefully declined.)

MOULD — At St. Mary's Priory, Langford, B.C., on September 7, 1972, Mrs. Edith Clara Mould, aged 88 years. Born in Hamilton, Ontario, and had been a resident of Victoria, B.C., for the past 86 years. Pre-deceased by her husband, Walter Frederick Mould, in 1966. She leaves her son, Frederick; daughter, Mrs. Hugh (Lilian) Devereau, Victoria, B.C.; 7 grandchildren; 23 great-grandchildren; her brothers, Herbert and Alex Painter, Victoria, B.C.
Service will be held in the Sands Funeral Chapel of Heather, Colwood, B.C., on Monday, September 11, 1972, at 1:00 p.m. Rev. John Watson officiating. Interment in Hatley Memorial Gardens. (Flowers gratefully declined.

STORER — On September 7, 1972, at Sooke, V. I., Mr. Joseph William Storer of 1015 Colville Road, aged 24 years; only son of Mr. and Mrs. Thomas Henry Storer; born in Winnipeg, and a resident of this city for the past 21 years.
Funeral service in McCall Bros. FLORAL CHAPEL, Johnson and Vancouver Streets on Monday, September 11 at 1:15 p.m. with the Rev. J. A. Roberts officiating, cremation. Honorary pallbearers, Mr. Larry Maffe, Mr. Tom Meaks, Mr. Ed Petos, Mr. Brian Stoddardt, Mr. Rick Adamson, Mr. Ken McQuage, Mr. Peter George, and Mr. Rusty Johnston.

SWEET — Leonard Arthur, of 682 Montique Street, Nanaimo, B.C., on September 7, 1972, at Nanaimo Regional Hospital, aged 59 years. Len Sweet was born in Somerset, England, and came to Victoria in 1961, being a resident until 1968, when he moved to Nanaimo. Survived by his loving wife, Kay; two sons, Michael, Victoria, and David, Nanaimo; two daughters, Mrs. Pat Heyward, Nanaimo, Mrs. Bridget Gallant, Nanaimo, and families; also two brothers, Benjamin and Jack, England; sister, Mrs. Joyce Maslen, Victoria. He was the Grand Primo of British Columbia for The Royal Antediluvian Order of Buffaloes, and a founder member of The Sir William Burnip Lodge, No. 12, in Nanaimo.
Funeral service will be held on Monday, September 11, 1972, at 8 p.m. in The Westwood Funeral Chapel (Sands), Nanaimo, with the Very Reverend Dean Flagg officiating. A memorial service will be held under the auspices of the R.A.O.B. immediately following. Flowers gratefully declined. Donations may be made to Buffalo Charities, c/o Buffalo Hall, 1011 Goldstream Avenue, Victoria, B.C.

The Lord is my shepherd: I shall not want.
He maketh me to lie down in green pastures: He leadeth me beside the still waters.
He restoreth my soul: He leadeth me in the paths of righteousness for His name's sake.
Yea, though I walk through the valley of the shadow of death, I will fear no evil: for thou art with me; thy rod and thy staff they comfort me.
Thou preparest a table before me in the presence of mine enemies: thou anointest my head with oil; my cup runneth over.
Surely goodness and mercy shall follow me all the days of my life: and I will dwell in the house of the Lord for ever.
PSALM 23.

8 CARDS OF THANKS

I wish to thank everyone who sent me flowers and cards, while I was in Victoria General Hospital.
— Mrs. Dorothy Stokes.

9 IN MEMORIAM

CRAWFORD — In loving memory of S.K.
"God knew the road was weary
The hill was hard to climb
He closed his weary eyelids
And whispered "Peace be thine."
—Ever remembered by Eileen, Patricia, Maureen and Cindy.

GREENE — In loving memory of dear Dad and Grampa Charles Greene passed away September 8, 1971.
He little thought when leaving home
He would no more return
That he in death so soon would sleep
We all miss you sadly
And find the year long since you went
We all miss you daily
And try to be brave and content.
—Always remembered by son Bruce, daughter-in-law Evelyn, Donna and Garry Greene.

SMITH—In loving memory of our dear son Christie, who was taken from us on September 9th, 1971.
—Deeply Mourned and sadly missed by his wife and family, brother and sisters, and Mum and Dad.

9 IN MEMORIAM

WEBBER — In loving memory of our dear mother, Clare H. Webber, who passed peacefully away Sept. 9, 1944.
In God's care she rests above,
While in our hearts she dwells with love.
In memory she is always near,
Still loved, missed and very dear.
—Ever remembered by Ann and Andy Haggart, Cassie Pippitt (Calif.), and their families.

JAMES WILSON — In loving memory of a beloved husband and father, who passed away September 9, 1966.
You gave us your love in fullest measure,
Care, devotion, memories to treasure,
In our hearts you will always live
The dearest husband and father, God could give.
—Sadly missed by his loving wife Blanche, sons and daughters.

WILSON — In loving memory of dear Dad and Granddad James Wilson, passed away September 9, 1966.
We hide our tears when we speak your name
But the pain in our hearts remains the same
We loved you dad but we had to part
Sometimes in the busy hours
Or in a crowded place
There comes a floating vision of a dear remembered face
So cruel life can be
But if you grope through tragic night
There breaks at last the morning light.
—We miss you so Dad, daughter Evelyn, son-in-law Lucky, Donna and Garry Greene.

WRIGHT—In loving memory of Robert Jerry, taken suddenly September 9, 1971.
We do not forget you,
Nor do we intend,
We think of you often,
And will to the end.
Gone and forgotten by some you may be
But dear to our memory you ever will be.
—Always remembered by his Mom.

10 FUNERAL DIRECTORS

WE CARE
Your Six Community Chapels Dedicated to Service. Sensible Prices.

Victoria, B.C.
Sands Mortuary Limited "Memorial Chapel of Chimes" (main office)
388-5155, 388-5156, 383-7511

Sidney, B.C.
Sands Chapel of Roses, 656-2932

Colwood, B.C.
Sands Chapel of Heather, 478-3821

Duncan, B.C.
Hirst Funeral Chapel (Sands), 746-5212

Ladysmith, B.C.
Ladysmith Funeral Chapel (Sands), 245-2331

Nanaimo, B.C.
Westwood Chapel of Flowers (Sands), 753-2032

Independent, Family Owned and Controlled. Sands since 1912.

McCALL BROS.
Funeral Chapels
1400 Vancouver Street
385-4465 — 385-4466 — 385-4467
Recommended by so many to relatives and friends . . . the Name is Assurance.

MONDAY
STORER, Mr. Joseph, 1:15 p.m.—FLORAL CHAPEL

TUESDAY
JOHNSTON, Mr. Benjamin, 1:15 p.m.—FAMILY CHAPEL

THOMSON & IRVING
Funeral Chapel
Est. 1906 — Formerly of Winnipeg
A Dignified and Understanding Service at Moderate Cost
PRE-NEED AT NEED SHIPMENTS
1625 Quadra St. Phone 384-2612

CHAPLIN'S FUNERAL CHAPEL
1155 Fort Street
Independently owned and operated. Offering dignified funeral service within the means of all.
384-5512 384-8626

HAYWARD'S CHAPEL
Ready to carry out the family's wishes, quietly, sympathetically, with efficiency and dignity.
386-3505
734 Broughton St.
REGINALD HAYWARD MGR.

FIRST MEMORIAL SERVICE
Undertakers for the Memorial Society of B.C. — 384-7041

11 MONUMENTAL

STEWART MONUMENTAL Works Ltd.
ESTABLISHED 1896
Memorial of Distinction
Marble fireplace and tabletops
1403 May St. 384-3452

MORTIMER'S MONUMENTS
ESTABLISHED 1877
"The Finest in Craftsmanship"
633 DAVID ST. 383-6421

12 FLORISTS

REAL FLOWERS FADE but THE MEMORY LASTS
Funeral Flowers expertly designed
WOODWARD'S FLORISTS
635 Fort 384-5614

14 ANNOUNCEMENTS

MEMORIAL GIFTS
In Memoriam donations to the
CANADIAN CANCER SOCIETY
are an appreciated mark of respect used exclusively for research, and should be taken, or mailed, to 857 Caledonia Avenue, Victoria. Cards are sent to the bereaved, and an official receipt issued to the donor.

PARENTS!
Your sons and daughters 13 years or over can benefit from Air Cadets. Citizenship and self reliance are stressed. Qualifying Cadets learn to fly and win scholarships. A new band is being formed and an instructor is needed. Meet at the Bay Street Armouries, 7 p.m. every Monday. Sponsored by 800 (Pacific) Wing RCAF Association, Chairman Ken Cutler.

VICTORIA AERIE NO. 12 FISHING DERBY, SEPT. 10 IS CANCELLED.

15 COMING EVENTS AND MEETINGS

HORNETS FOOTBALL BINGO
NOW ON TUESDAYS
FIRST NIGHT, NEXT TUES., SEPT. 12
O.A.P. HALL,
1600 GOVERNMENT

15 COMING EVENTS AND MEETINGS

ARMY, NAVY AND AIR FORCE
SUNDAY BINGO
7:00 p.m.
CURLING RINK
1952 QUADRA ST.
20 GAMES
1 Game $30.00
1 Game $50.00
1 GAME $120.00
ALL
GOOD NEIGHBOR GAMES
Door Prizes and Surprises
Admission $1.00
6 Cards for $2.00
5 Extra Games
25c a Card
In Aid of Juvenilt Sport
Senior Citizens' Housing and Veterans' Benevolence

B.P.O. ELKS BINGO
Saturday, September 9
7:30 p.m.
Old-Age Pensioners' Hall
Government Street
1 Card $1
6 Cards $2
Door Prizes
In Aid of Victoria Elks Charities

VICTORIA SCOTTISH COUNTRY DANCE SOCIETY
A beginners class of Scottish Country dancing will be held at Sir James Douglas School auditorium, starting Monday, Sept. 18, 1972 from 8-10 p.m. For further particulars phone Gerry Dunn, 382-6296.

WINNER OF ESQUIMALT Anglers' draw prize of boat, motor and trailer is Miss Judy Rippendale, 3921 Blenkinsop Road. Ticket No. 4324.

THE NEXT MEETING OF THE Dickens Fellowship will be held on Saturday Sept. 16th, at 2:30 p.m. at the home of Mrs. M. Galloway, 1315 Manor Rd.

MYSTERY TOURS
Leave V.I. Coach Lines depot at 1:30 p.m. Sunday, Sept. 10. Returns 5 p.m. $2.95 includes tea. 385-4411, 710 Douglas Street.

OLD TIME DANCE
Lake Hill Hall, 3880 Quadra. Reopens Saturday, 9th, 9-12; $1.25. For all who enjoy real dancing. Columbian Orchestra.

20 LOST AND FOUND

LOST: BETWEEN LAMPSON-Douglas-Bay Streets, lady's gold Timex watch with expansion bracelet and also gold ring with clear blue stone. Reward. 386-6407 after 4.

6-MONTH-OLD LABRADOR-Shepherd cross, golden with black tail and nose. Answers to "Bandit." No collar. Child's pet. Reward. 598-3715.

LOST: JUBILEE HOSPITAL area, 4 month old black male cat. Answers to Sambo. Reward. 382-6379.

LOST: BROWN POMERANIAN, Gorge-Kinsman Park area, answers to "Teddy." Reward. 385-1206.

LOST: 1-YEAR-OLD TALKING Mynah bird in Fernwood-Hillside area. Reward. Phone 384-8058 or after 5 383-0519.

WILL PERSON WHO FOUND 10-speed bike at Shelbourne Plaza Drug Store, Tuesday evening, and left similar bike call 592-9426.

LOST; THIN BROWN LEATHER wallet in vicinity of Lambrick Park change rooms. Important papers. Brian Butters, 592-4594.

LOST: LADY'S BULOVA WRIST watch. Inscription on back. 383-4164.

LOST: SMALL PEKE, FEMALE dog, brown and black. 382-4955. Reward. Burnside area.

SUBSTANTIAL REWARD FOR information leading to recovery of '72 750 Honda. 388-6925.

LOST: SAMOYED ,2 YEARS OLD. Admirals Rd. area. Chimo. Please phone 479-3136.

LOST: 35 M.M. CAMERA IN BASTION Square. Finder please phone 382-1965. Reward.

LOST; RED AND SILVER, MOD-Rod bicycle from Woolco area. Reward. 385-1263.

FOUND—HONEY COLOURED cat between 2 and 3 months old, Begbie and Belmont area. 382-7646.

HAVE YOU LOST YOUR CAT? Homes wanted. CPL. 598-5731.

LOST YOUR PET? HOMES wanted, found. SPCA. 388-6627.

LOST — FRIENDLY MALE KITten, pink collar, 479-4892.

FOUND: WATCH AT COAL BAY. Owner pay for ad. 479-4087.

21 MALE HELP WANTED

ADVERTISEMENTS IN THIS CLASSIFICATION MUST COMPLY WITH THE BRITISH COLUMBIA HUMAN RIGHTS ACT SEE COLUMN 1

TRIUMF
a nuclear research laboratory at the University of British Columbia has an opening for a
MECHANICAL ENGINEER
to be responsible for design and operation of mechanical supporting structures and remote handling equipment.
We hope to fill this position with a resourceful young engineer with a few years experience in industry or research. Experience with particle accelerators and/or the handling of radioactive materials would be an advantage but could be acquired after appointment. Eligibility for B.C. Assoc. of Professional Engineers is a requirement.
Applications in writing with full particulars about qualifications and career history to be addressed to the Chief Engineer, TRIUMF, UBC, Vancouver 8, B.C.

TRADES FOREMAN
(Municipal Garage)
$4.54 per hour
On the evening shift, to supervise, direct and assist a number of Automotive Mechanics engaged in the maintenance and repair of the Municipal fleet of cars, trucks, heavy duty equipment and related machinery both gas and diesel powered.
Schedules work, oversees production and assists when required. Is responsible for safety, cleanliness, discipline and simple record keeping on his shift.
Applicants must have valid Provincial Trade qualifications plus considerable experience in the trade, including supervisory positions. A valid B.C. Driver's Licence is essential.
Saanich Application Forms are available from the undersigned and will be accepted until 5:00 p.m., Tuesday, September 12, 1972.
Personnel Director
Saanich Municipal Hall
770 Vernon Avenue
Victoria, B.C.

"CAREER MEN"
HOMEFINDERS OFFER YOU A RUNNING-START ON A career in Real Estate Sales. An instruction class to help you pass your Pre-Licensing Course AND at the same time training in how to "sell" Real Estate. "Best Paid Hard Work in the World." A personal interview is yours. Call Sales Supervisor, 386-1491.
Shirley Philips' Homefinders Ltd.

DELIVERY MAN WANTED FOR Fuller in Gordon Head. 477-5103.

21 MALE HELP WANTED

REGIONAL DISTRICT OF COWICHAN VALLEY
Regional and Community Development Co-ordinator
The Regional District requires a regional and community co-ordinator with responsible experience in the planning field:
Duties will include establishment and co-ordination of new department, preparation of land use studies, plans and by-laws, regional studies, and liaison with advisory planning commissions.
Applicants should possess understanding of development control-measures and concepts; will ideally include some parks and recreational activity, and can work with minimum direction.
Replies should be addressed to:
P. W. Hayward,
Secretary-Treasurer
300 Brae Road,
Duncan, B.C.
Replies which will be treated in confidence, should state full personal details including education, experience, references and salary expected.
Closing date for receipt of applications will be October 2nd, 1972.

TRADESMAN III
(Auto Mechanic)
$4.15 per hour
On an evening shift, to carry out skilled work in the maintenance, repair and overhaul of a variety of automotive equipment including small engines used to power specialized equipment. Welds and fabricates various metal components as required. Applicants should have proven ability in the trade at the journeyman level following a recognized apprenticeship. Welding knowledge and experience is essential as are a valid Provincial Tradesman's Certificate and B.C. Driver's Licence.
Application Forms are available from the undersigned and must be submitted by 5:00 p.m. Tuesday, September 12, 1972.
Personnel Director
Personnel Director
Saanich Municipal Hall
770 Vernon Avenue
Victoria, B.C.

REPRESENTATIVE
Above average earnings
BELL AND HOWELL SCHOOLS
A division of the Bell and Howell Company has an opening for a sales representative for Vancouver Island. Must have good sales record and a late model car.
—GROUP INSURANCE
—MAJOR MEDICAL
—PROFIT SHARING
—MONTHLY BONUS
—PLUS EXCITING ADDITIONAL FRINGE BENEFITS
For personal interview
For personal interview call Mr. D. Leonard, Travellers Inn, 388-6641 after 3 p.m. Monday.

ESCAPE FROM THE ORDINARY
Right now starts our Fabulous Fall Selling Season. Your finest future is guaranteed with us, the Leader in the field. Many men with us 10, 15, 20 years and more. Combine selling to Commercial, Industrial, Institutional markets along with our complete range of specialized products and the result is highest earnings year after year. Local Manager to assist you. We pay full commission on plentiful repeat busisess. No age limit. Full or part-time (to start). No cash investment. Our first reply will convince you. Write Bullseye Lighting Products Ltd., 10 Head St., Dundas, Ontario.

INSTRUCTOR COUNSELLORS FOR HEALTH SPAS
Our National Public owned company is "Now" offering a tremendous opportunity to those who are seeking a lifetime career promising both personal and financial success. If you are career minded, have a good physique and average education, willing to give a total commitment to a career, please write Personnel Manager, 2405 West Broadway, Van., B.C. Opportunities in both Victoria and Vancouver.

WE HAVE:
TOP TRAINING
TOP TUTORING
TOP COMMISSIONS
TOP LOCATION
TOP PARKING
FACILITIES
We will select 4 trainees to sell the top product REAL ESTATE. Call Shirley Philips Homefinders Ltd. and ask for Sales Supervisor.
386-2911

SALES CAREER WITH ADvancement opportunities in one of Canada's largest financial corporations. Preference given to university education and being married. Position offers above average income potential, welfare and retirement benefits plus an intensive career training program. Applicants are requested to supply three local references plus a personal resume of his background. Write Personnel manager, Victoria Press, Box 670.

REQUIRED IMMEDIATELY
AUTOMOTIVE MECHANICS
WITH FRONT END AND AUTOMATIC TRANSMISSION EXPERIENCE. VICTORIA PRESS, BOX 625.

TWO OLDER RESPONSIBLE men wanted to operate grave yard shift — midnight to 8 a.m. 3 nights a week (one man) and 4 nights a week (one man). Applicants should really have some other income to supplement this part-time work. Please apply personally at Westview Auto Clinic, Trans-Canada Highway at Tillicum. References of past employment required.

AMERICAN CORP.
We require 4 additional representatives in the Vancouver Island area Executive and-or sales experience preferred. We are expanding rapidly and have an established clientele on the island. If you are interested in making $500 per week, call Mr. Arnold at 385-3366 or 592-9170.

SALES OPPORTUNITY
Aggressive individual required by international chain to promote business in the Victoria area. Salary, commission and car allowance. All replies will be acknowledged, submit complete resume to Victoria Press Box 200.

NEED EXPERIENCED SALES clerk with knowledge of all types of hardware including housewares, tools, builders' hardware and electrical products. Apply in own handwriting, giving salary required, age, marital status, background, education, etc. to Victoria Press, Box 244.

POSITION FOR BAR MANAGER
Must have complete knowledge of dispensing drinks and bookkeeping. Written recommendations required. Victoria Press, Box 223.

CAREER POSITIONS AVAILABLE in the INVESTMENT COMMUNITY
A new rewarding field with high returns for the aggressive salesman. For confidential interview phone 386-7571.

HARD-WORKING SALESMAN for recreational sales. Permanent employment for top producer. Guaranteed salary plus other fringe benefits. If you can accept an interesting challenge send full resume to Victoria Press, Box 204.

OFFICE MANAGER WANTED, could be short hours for older man. Participation available for right party. Apply Victoria Press Box 666.

21 MALE HELP WANTED

SERVICE SALESMAN REQUIRED IMMEDIATELY
BY
ENSIGN CHRYSLER PLYMOUTH LTD.
Must be experienced in all facets of customer reception and services. Preference will be given to the person with ability to diagnose and estimate service requirements.
Apply in strict confidence to
R. Wenzel, Service Manager
1061 Yates Victoria
386-2411

ASK YOURSELF THESE QUESTIONS
—Am I ambitious?
—Am I willing to work hard to achieve my personal and financial goals?
—Could I manage a $500,000 operation?
—Do I relate well to my subordinates?
—Do I enjoy working to high standards of excellence?
IF
The answer to these questions is yes, and if you would consider a career in the Fast Food industry contact - Mr. Atkinson, Victoria Press Box 228.

UNLIMITED EARNING POTENTIAL
BIG COMMISSION. Dramatic demonstration makes sale instantly. Sell new ICE and SNOW REMOVER for MONROE, world leader in building maintenance since 1921. Guaranteed product needed by EVERY retail store, office building, factory, school, church, motel, etc. NO INVESTMENT-NO COLLECTIONS. Immediate commission. Big bonus. Write for FREE SAMPLE, full details, no obligation, Monroe, Dept. NTU PO Box 1960 University Station, Cleveland, Ohio 44106.

P.S. FALLERS
GRADE SHOVEL OPERATOR
RIGGING SLINGER
EXPERIENCED CHOKERMEN
AUTOMOTIVE MECHANIC
Required immediately by MacMillan Bloedel Ltd. for various logging divisions. If qualified please apply in person to the Company Employment office, 227 Commercial Street, Nanaimo, B.C.

AUDIT TECHNICIAN REQUIRED by chartered accountants office. Previous office and accounting experience required with preference being given to persons enrolled in either first or second year of the C.G.A. or R.I.A. course of studies. This is a permanent position and offers a wide range of fringe benefits. Salary offered will be commensurate with experience. Handwritten replies, giving full personal and career details should be sent in confidence to Victoria Press Box 253.

PACIFIC BUILDERS' SUPPLIES, Vancouver Island's largest roof truss manufacturer is looking for a salesman for the Victoria area. Responsibilities would include calling on our existing contractor customers, take-offs and estimates, and promoting new business. Some experience in construction or blueprint reading extremely helpful. Please write, giving details of training and experience to Ken McKinnon, Pacific Builders' Supplies Ltd., Cobble Hill, B.C.

CATV APPRENTICE
Written applications are invited for the position of apprentice. This is a four year training programme leading to journeyman status. Some electronics background preferable. Submit applications to:
C.R.T.V. Selection Committee,
594-11th Avenue,
Campbell River, B.C.

PAINT MANUFACTURER REquires experienced paint maker for factory work. Steady employment, good conditions and benefits. Please apply in writing giving complete resume including personal particulars, references, previous employment and salary expected. Reply to P.O. Box 517, New Westminster.

TWO AGGRESSIVE SELFguarding used car salesmen for large used automobile dealership. Must be well mannered and neat. Previous experience preferred. Automobile supplied along with the usual fringe benefits. Apply sales manager, Garden City Auto Sales Ltd., 2978 Douglas.

CAREER OPPORTUNITY
For aggressive married man. Financial sales and service with old established company. Background of dealing with public an asset. Salary and commission plus extensive company paid benefits. Replies confidential; Victoria Press, Box 259.

WANTED
MERCHANDISING TRAINEE
Apply K-Mart Drug Dept.
3986 SHELBOURNE

AUTO PAINTER
Upper Vancouver Island GM dealership requires experienced auto and truck painter. Top renumeration plus fringe benefits. New well-equipped shop. Reply to Victoria Press Box 235.

BOD

TV PROGRAM LISTINGS

EVENING

CBUT—2 Vancouver · KOMO—4 Seattle · KING—5 Seattle · CHEK—6 Victoria · KIRO—7 Seattle · CHAN—8 Vancouver · KCTS—9 Seattle · KTNT—11 Tacoma · KVOS—12 Bellingham · KTVW—13 Tacoma

6 p.m.
2—Football continued
4—Auto Race continued
5—News
6—Football continued
7—News
8—Wrestling
11—Star trek
12—News
13—Virginian continued

6:30 p.m.
2—Football continued
4—News
5—News
6—Football continued
7—Circus
8—Wrestling
11—Star trek
12—Country Fair Roundup
13—Virginian continued

7 p.m.
2—Football continued
4—Lawrence Welk
5—Miss America Pageant
6—Football continued
7—Al Hirt Special
8—Comedy Special
11—It Takes a Thief
12—Country Fair continued
13—Rollin' on the River

7:30 p.m.
2—Tommy Banks
4—Lawrence Welk
5—Pageant continued
6—Tommy Banks
7—Special continued
8—Police Surgeon
11—It Takes a Thief
12—Let's Make a Deal
13—Movie: Solid Gold Cadillac

8 p.m.
2—One More Time
4—Summer Olympics
5—Pageant continued
6—One More Time
7—All in the Family
8—Hawaii Five-O
11—Revel All-Stars
12—On the Buses
13—Movie continued

8:30 p.m.
2—Update
4—Olympics continued
5—Pageant continued
6—Update
7—Mary Tyler Moore
8—Hawaii-Five-O
11—Buck Owens
12—Bill Cosby
13—Movie continued

9 p.m.
2—Water Skiing
4—Olympics continued
5—Red, White and Blue—Special
6—Temperatures Rising
7—Dick Van Dyke
8—Movie: A Lovely Way to Die
11—Movie: The Couch
12—Movie: Brigadoon
13—Movie continued

9:30 p.m.
2—Par 27
4—Olympics continued
5—Special continued
6—Please Sir!
7—Suspense Theatre
8—Movie continued
11—Movie continued
12—Movie continued
13—Mancini Generation

10 p.m.
2—Ice Palace
4—Englebert Humperdinck
5—Football Special
6—Star Trek
7—SuspenseTheatre
8—Movie continued
11—Movie continued
12—Movie continued
13—Golddiggers

10:30 p.m.
2—Ice Palace continued
4—Englebert Humperdinck
5—Special continued
6—Star Trek
7—News
8—Movie continued
11—Movie continued
12—Movie continued
13—Movie: Paris Incident

11 p.m.
2—News
4—News
5—News; Movie: Banyon
6—News; Movie: A Lovely Way to Die
7—S.O.I.C. Auction
8—News
11—Roller Derby
12—News; Movie: Look Back in Anger
13—Movie continued

11:30 p.m.
2—News; Movie: Story of Dr. Wassall (11:40)
4—Movie: Kismet
5—Movie continued
6—Movie continued
7—Auction continued
8—Movie: Rosie
11—Roller Derby
12—Movie continued
13—Movie continued

12 midnight
2—Movie continued
4—Movie continued
5—Movie continued
6—Movie continued
7—Auction continued
8—Movie continued
11—News; Sports
12—Movie continued
13—Movie: Tower of London (12:20)

12:30 a.m.
2—Movie continued
4—Movie continued
5—Movie continued
6—Movie continued
7—Auction continued
8—Movie continued
12—Movie continued
13—Movie continued

ALL TIMES ARE LOCAL

CHANNELS RESERVE RIGHT TO MAKE LAST-MINUTE CHANGES

EARLY SUNDAY

8 a.m.
4—This is the Life
5—With This Ring
6—Oldtime Gospel Hour
7—Day of Discovery
8—Sacred Heart; Living Word
12—Day of Discovery

8:30 a.m.
4—Across the Fence
5—The Answer
6—Oldtime Gospel Hour
7—Oral Roberts
8—Niven Miller
11—News; Sports (8:45)
12—Channel 12 Preview
13—Revival Fires

9 a.m.
2—Wild Kingdom
4—Brainsville
5—Insight
6—Wild Kingdom
7—Tabernacle Choir
8—Italian Panorama
11—Old Time Gospel Hour
12—Anchor
13—Religion

9:30 a.m.
2—Summer Olympics
4—Youth in Agriculture
5—John Leffler; Davey
6—Summer Olympics
7—Dimension '72
8—It is Written
11—Gospel Hour
12—Cathedral of Tomorrow
13—This is the Life

10 a.m.
2—Olympics continued
4—Curiosity Shop
5—Eight Lively Arts
6—Olympics continued
7—News Conference
8—Oral Roberts
11—All American Kids
12—Cathedral of Tomorrow
13—Movie: Weekend with Father

10:30 a.m.
2—Olympics continued
4—Curiosity Shop
5—Gardening
6—Olympics continued
7—Face the Nation
8—Album TV
11—Hour of Power
12—Face the Nation
13—Movie continued

11 a.m.
4—Bullwinkle
5—Community Workshop
6—Olympics continued
7—Look Up and Live
8—Crossroads
11—Hour of Power
12—Movie: Laughter in Paradise
13—Movie continued

11:30 a.m.
2—Wild Kingdom (11:45)
4—Make a Wish
5—Wunda Wunda
6—Olympics continued
7—N.Y.P.D.
8—Movie: Daughters of Joshua Cabe
11—Scenario of the 70s
12—Movie continued
13—Movie continued

12 noon
2—Gardening (12:15)
4—Issues and Answers
5—Catch a Wish
6—It is Written
7—Sports Film
8—Movie continued
11—It is Written
12—Movie continued
13—Movie: Naked Dawn

12:30 p.m.
2—Man Alive
4—College Football Highlights
5—Talking with a Giant
6—Oral Roberts
7—U.S. Open Tennis
8—U.S. Open Tennis
11—Rex Humbard
12—U.S. Open Tennis
13—Movie continued

SUNDAY EVENING

1 p.m.
2—News; Sunday Best
4—Football continued
5—Bugaloos
6—Garner Ted Armstrong
7—Tennis continued
8—Football: Calgary at Edmonton
11—Rex Humbard
12—Tennis continued
13—Movie continued

1:30 p.m.
2—Sunday Best
4—Summer Olympics
5—Norman Rockwell's World
6—Movie: Daughters of Joshua Cabe
7—Tennis continued
8—Football continued
11—I Believe in Miracles
12—Tennis continued
13—Movie continued

2 p.m.
2—Summer Olympics
4—Olympics continued
5—Golf Tournament
6—Movie continued
7—Tennis continued
8—Football continued
11—Voice of Calvary
12—Tennis continued
13—Movie: Seven Sinners

2:30 p.m.
2—Olympics continued
4—Olympics continued
5—Golf
6—Movie continued
7—Tennis continued
8—Football continued
11—The Saint
12—Tennis continued
13—Movie continued

3 p.m.
2—Olympics continued
4—Olympics continued
5—Comment
6—Country Canada
7—Football: Minnesota at Miami
8—Football continued
11—The Saint
12—Football: Minnesota at Miami
13—Movie continued

3:30 p.m.
2—Olympics continued
4—Olympics continued
5—Meet the Press
6—Summer Man Alive
7—Football continued
8—Outdoor Sportsman
11—Laredo
12—Football continued
13—Superman

4 p.m.
2—Olympics continued
4—Car and Track
5—Election '72
6—Sunday Best
7—Football continued
8—Horst Koehler
9—Sesame Street
11—Laredo
12—Football continued
13—Movie: Backlash

4:30 p.m.
2—Country Canada
4—Election Preview
5—Election '72
6—Sunday Best
7—Football continued
8—Question Period
9—Sesame Street
11—Big Valley
12—Football continued
13—Movie continued

5 p.m.
2—Music To See
4—Husky Football
5—Cougar Football
6—Music To See
7—Football continued
8—Untamed World
9—Mister Rogers
11—Big Valley continued
12—Football continued
13—Movie continued

5:30 p.m.
2—Audubon Wildlife Theatre
4—Football continued
5—Football continued
6—Sports Quiz
7—Football continued
8—Sports Quiz
9—Electric Company
11—Animal World
12—Football continued
13—Virginian

6 p.m.
2—World of Disney
4—Challenge
5—News
6—News
7—Magic Circus
8—News
9—Tennis Lessons
11—Movie: Fever in the Blood
12—Perry Mason
13—Virginian continued

6:30 p.m.
2—World of Disney
4—News
5—News
6—Don Messer
7—Magic Circus
8—Don Messer
9—Thirty Minutes
11—Movie continued
12—Perry Mason
13—Virginian continued

7 p.m.
2—The Rovers
4—Time of Man
5—Wild Kingdom
6—The Rovers
7—Suspense Theatre
8—Room 222
9—Hollywood TV Theatre
11—Movie continued
12—Oral Roberts in London
13—Jonathan Winters Show

7:30 p.m.
2—Bless This House
4—Time of Man
5—Disney
6—Bless This House
7—Suspense Theatre
8—5th Dimension—Special
9—TV Theatre continued
11—Movie continued
12—Oral Roberts continued
13—Movie: Gentle Giant

8 p.m.
2—Julie Andrews
4—Summer Olympics
5—Disney
6—Julie Andrews
7—Drugs—Special
8—Special continued
9—Firing Line
11—Movie continued
12—Mannix
13—Movie continued

8:30 p.m.
2—Julie Andrews continued
4—Olympics continued
5—Comedy Special
6—Julie Andrews continued
7—Drugs Special continued
8—Kreskin
9—Firing Line
11—Blue Horizons
12—Mannix continued
13—Movie continued

9 p.m.
2—Sunday at Nine
4—Olympics continued
5—Liza Minnelli—Special
6—Sunday at Nine
7—Drugs Special continued
8—India—Special
9—Masterpiece Theatre
11—Scenario of the 70s
12—Movie: Return of the Gunfighter
13—Movie continued

9:30 p.m.
2—Sunday at Nine
4—Salute to TV—Special
5—Liza Minelli continued
6—Sunday at Nine
7—Leonardo da Vinci-Special
8—Special continued
9—Masterpiece Theatre
11—Ask Your Doctor
12—Movie continued
13—Tom Jones

10 p.m.
2—Tenth Decade
4—Special continued
5—Bold Ones
6—Tenth Decade
7—Leonardo continued
8—Mannix
9—Evening at Pops
11—Door to Life
12—Movie continued
13—Tom Jones continued

10:30 p.m.
2—Tenth Decade
4—Special continued
5—Bold Ones
6—Tenth Decade
7—Towards the Year 2000
8—Mannix continued
9—Evening at Pops
11—Garner Ted Armstrong
12—Movie continued
13—Soul Street

11 p.m.
2—News
4—News
5—News
6—News; Movie: Rosie
7—News
8—News
11—News
12—Movie continued; News
13—Soul Street

11:30 p.m.
2—Movie: Jitterbugs
4—Movie: Apartment for Peggy
5—I Spy
6—Movie continued
7—Movie: Eye of the Devil
8—Journal International
11—Sign-off
12—Movie: Eye of the Devil
13—News; Sign-off

12 midnight
2—Movie continued
4—Movie continued
5—I Spy
6—Movie continued
7—Movie continued
8—Wrestling (11:45)
12—Movie continued

12:30 a.m.
2—Movie continued
4—Movie continued
6—Movie continued
7—Movie continued
8—Wrestling
12—Movie continued

RADIO LOG

Most stations broadcast news bulletins on the hour and on the half-hour at early morning and evening peak periods.

CFAX, CKDA and CJVI, 8 a.m., 12 noon (noon report), Monday to Friday and 9 a.m., Saturday; National news; 5:30 p.m. (news hour); Saturday and Sunday, 8 a.m.

All Stations—Victoria: CJVI, 900; CFAX, 1070; CKDA, 1220. Vancouver: CJOR, 600; CBU, 690; CKNW, 980; CKWX, 1130; CHQM, 1320; CKVN, 1410. Seattle: KIRO, 710; KOMO, 1000; KING, 1090. Bellingham: KARI, 550.

FM Stations—Victoria: CFMS, 98.5. Vancouver: CKLG, 99.3; CFQM, 103.5; CBC, 105.7; CBUF, 97.7 (French Speaking). Seattle: KLXI, 95.7; KLSN, 96.5; KING, 98.1; KIRO, 100.7; KETO, 101.5. Tacoma: KTNT, 97.3; KLAY, 106.1. Edmonds: KBIQ, 105.3. Bellingham: KERI, 104.3.

26 FEMALE HELP WANTED

ADVERTISEMENTS IN THIS CLASSIFICATION MUST COMPLY WITH THE BRITISH COLUMBIA HUMAN RIGHTS ACT SEE COLUMN 1

INSTRUCTRESS COUNSELLORS FOR HEALTH SPAS

Our National Public owned company is "now" offering a tremendous opportunity to those who are seeking a lifetime career, promising both personal and financial success. Seldom does the opportunity come along for women to compete with men in the financial world. If you are career minded, attractive with a good figure, and average education, willing to give total commitment to a career, please write Personnel Manager, 2405 West Broadway, Van., B.C. Opportunities in Vancouver and Victoria.

FASHION IMPORT

An attractive job with unusual earnings for a fashion conscious mature lady to show new fashion accessory import at the Bay. Alertness and poise preferred over experience. Call Monday only, 9:30 a.m. to 1 p.m., Local 201, ask for Delores Card.

THE BAY

RECEPTIONIST-SECRETARY

Local construction company has an immediate opening for an experienced personable woman to assume the duties of receptionist and switchboard operator. Some typing and a working knowledge of shorthand is required. Salary in the $350 - $400 range. Please reply in own handwriting, including references, personal and work history to Victoria Press, Box 183. All replies treated in strict confidence. Our staff is aware of this ad.

SCHOOL DISTRICT NO. 62 (SOOKE)

Applications are invited for the position of Clerk-Typist three days a week in the School Board Office and two days a week in an elementary school. Must be able to type 50 words per minute. Salary approximately $371 per month. Please address all replies to: District Superintendent of Schools, School District No. 62 (Sooke), 2227 Sooke Road, Victoria, B.C. Phone 478-1781.

VANCOUVER

Legal Secretaries	to $700
Secretary	$500
Steno	$450
Finaicial Statement Typist	$475
Bookkeeper-Typist	$500
Clerk-Typist	$400

Many other positions available. CONTACT CORA GRAY, B.C. PERSONNEL, P. O. Box 10050, Pacific Centre, Vancouver 1. 685-0391

MOTHERS

Make extra money working lunch times at MCDONALD'S. Help us serve the friendly folks at your kind of place. INTERESTED? Apply in person Fri. Sept. 7, Mon. Sept. 10 at 980 PANDORA ST. Between 9:00 and 11:00, 2:00 and 4:00

POSITION AVAILABLE

For experienced salesperson in the drapery department. Apply Employment Office, T. EATON CO., 5th floor, 1150 Douglas, 10-12 or 4-5:30, Mon. thru Fri.

LORMAC INDEPENDENT SCHOOL, 1715 ROCKLAND AVENUE

NOW!

Domesticated ladies prepared to cook and do general kitchen work. $1.85 per hour. Please phone for appointment and interview. 386-2314

ACCOUNTING CLERK REQUIRED for 3 months on full time basis with some possibility later of part time employment. Bookkeeping experience preferred, as accuracy with figures is essential. Submit application in writing complete with qualifications and outline of all past experiences together with two references to Victoria Press Box 287.

MATURE RESPONSIBLE woman to relieve for one month for holiday of regular help September 15 to October 15. Good plain cooking. Live in, own suite, very light duties, one gentleman. Good opportunity. Pleasant surroundings. Character references necessary. Apply Victoria Press, Box 242.

DYNAMIC

Are you a dynamic go-go person, over 25 yrs. of age and would like the challenge of a rewarding career with better than average earnings. Talk to Shirley Philps about a real estate career. 386-2911. Shirley Philps' Homefinders Ltd.

NATIONAL INVESTMENT FIRM requires lady for general office duties, typing and ability to operate tele-type machines essential. Previous experience in the investment field desirable. Reply stating experience and qualifications to Post Office Box 903 Victoria.

KEY PUNCH OPERATOR

Required at the head office of the Butler Brothers Group of Companies, Keating X Rd., Central Saanich. Send application with resume to P.O. Box 4066, Station A., Victoria, B.C. Attention Personnel officer.

EXPERIENCED SALESLADY required by large drapery manufacturing concern, car required. Salary commensurate with ability. All inquiries held in strict confidence. Reply to Victoria Press Box 104.

HARDWORKING SALESMAN for small wholesale electronics firm to establish new accounts. Car necessary, semi-retired person, full or part-time considered. Resume and references to Victoria Press, Box 184.

EXPERIENCED NURSE'S AID for 3-11 p.m. shift, Wednesday thru Sunday, also day shift, Wednesday thru Friday. Apply in person weekdays from 2-4 p.m. Clovelly Private Hospital, 1196 Clovelly Terrace.

DELIVERY PERSON WITH OWN small car, for Drug Store, 2-3 hours each evening and Saturday. Hourly rate plus car allowance. Must know city, and have clean driving record. Victoria Press, Box 264.

EXPERIENCED CLEANING lady required. Would prefer 3 mornings a week, 9 a.m.-1 p.m. Lansdowne-Foul Bay Road area. University bus stop at door. References essential. Please phone 592-1483.

PLEASANT WOMAN REQUIRED for nightly commercial light cleaning duties, 4 or 5 hours each night. Own transportation preferred. No experience necessary. Reply Victoria Press, Box 222.

YOUNG LADY DESIRES POSITION as companion and-or housekeeper. Conscientious and reliable. References. Reply Victoria Press, Box 197.

EXPERIENCED HOUSEKEEPER for couple, Monday to Friday, capable of caring for partly disabled wife. 592-7938.

CAPABLE MIDDLEAGED woman for help in guest house, live in; call after 6 p.m. 386-6903.

EXPERIENCED GENERAL help for the Oak Bay Newport Guest House. 598-3812.

GENTLEMAN WITH 3 children needs live-in babysitter. 1 child welcome. 386-3684.

PART TIME BABYSITTER FOR 2 weeks, 3 days a week. 384-7669.

EXPERIENCED WAITRESS wanted. Please call 383-3151.

26 FEMALE HELP WANTED

"CAREER WOMEN"

HOMEFINDERS OFFER YOU A RUNNING START on a career in Real Estate Sales. An instruction class to help you pass your Pre-Licensing Course AND at the same time training in how to "sell" Real Estate. "Best Paid Hard Work in the World." A personal interview is yours. Call Sales Supervisor, 386-1491. Shirley Philps' Homefinders Ltd.

CANNED EGO BEAUTY SALON

The Bay Beauty Salon has an opening for a youth oriented, with-it haircutter for their groovy new CANNED EGO SALON in Victoria. The successful applicant should be experienced in precision haircutting but we will give special training to the right applicant. Apply in person to the Personnel Office, 4th Floor, Monday-Friday, 9:30-6 p.m. THE BAY

LORMAC Independent School, 1715 Rockland Ave. NOW

Residential position for Housemother capable of housekeeping and domestic Supervision. Please phone for appointment and interview: 386-2314

AVON CALLING

AVON GIFTS FOR CHRISTMAS ARE: A joy to give, a joy to receive, an even greater joy to sell. For full information call: Mrs. S. Burkinshaw, 384-7345.

FLORAL DESIGNER REQUIRED, experienced and proficient in all phases of shop operation. Write in confidence, stating experience and salary expected. Victoria Press Box 256.

MATURE BABYSITTER, SANSBURY School-Amity Drive area, for 8 and 11 year old. Required approximately 2 hours daily after school and full days occasionally. 656-2528.

WAITRESS FOR STEADY EMployment. Wages to be arranged depending on qualification. Please apply to Mrs. Jordan, Victoria Airport Coffee Shop. 656-3600.

FULL TIME HELP REQUIRED for wig boutique. Previous experience with wigs an asset. Apply in person to Woolco Wig Boutique 10 a.m.-6 p.m.

BUILDING SUPPLY REQUIRES saleswoman-cashier. Hardware or similar experience desirable. Full or part time, no evening work. Victoria Press, Box 219.

MATURE OCCASSIONAL BABYsitter with light house duties; ironing, etc. Mornings or afternoons, near bus stop, South Oak bay area. Reference please. 598-4070.

KEY PUNCH OPERATOR REquired for Colwood area. Temporary employment. Evening hours. At least 3 years experience. Write No. 204-1920 Sooke Rd.

REQUIRED IMMEDIATELY BY local automobile dealership, experienced service cashier. Must be accurate typist, able to process warranty claims. Victoria Press Box 224.

ACCOUNTS RECEIVABLE clerk, accurate typist, able to perform a variety of duties, for a local company with an office staff of 3. Phone 386 3471 or 382-2725.

HOUSEWORK, UPLANDS HOME requires experienced woman for 5 hours, 2 days weekly. Phone after 4 p.m., 592-1430.

BANK OF BRITISH COLUMBIA Experienced bank stenographer, to commence work middle of September. Please call Mr. Weston at 388-7341, between 9-5 p.m.

WANTED: EXPERIENCED waitress. Must be willing to take charge of licensed dining room. Evening shift. Please call anytime after 4, 382-4122.

WANTED: RECEPTIONIST FOR dental office, must have chair-side experience. Please reply by written letter, Dr. A. van Hoek, 310 Brae Road, Duncan.

STAFF VACANCY

Responsible person required in specialized rest home. Permanent to suitable applicant. Phone 658-5070, 10 a.m. to 5 p.m.

HOUSEKEEPER ATTENDANT for young disabled woman. Live in, no experience necessary. $157 a month. Phone 642-3424.

EXPERIENCED WAITRESS, full time e.ployment, shift work. Paul's Restaurant Ltd., 1900 Douglas.

LEGAL STENOGRAPHER REquired with real estate conveyancing experience. Ellington and Stewart, 388-4484.

REST HOME REQUIRES EXPErienced mature ladies. Vicinity Oak Bay Junction. Willing to work weekends essential. 478-6451.

ONE EXPERIENCED MAID, one experienced laundress. Downtown Motor Inn. Steady work. References required. 386-2812.

EXPERIENCED WAITRESSES wanted for dining room. 850 Blanshard Street. Apply Mr. John Aggelou, Wednesday between 3-6 p.m.

EXPERIENCED HOSTESS WANTEd, night shift only, Sunday and Monday off, hours 6-1 p.m., 5 day week. Victoria Press Box 230.

WANTED: CONSCIENTIOUS woman to do motel laundry and other related duties. Apply in person only, 260 Gorge East.

LIVE-IN HOUSEKEEPER SIDney area, 2 small children, experience and salary to Victoria Press Box 225.

EXPERIENCED IBM COMPOSER operator for established commercial shop in Victoria, steady job. Victoria Press, Box 195.

URGENTLY REQUIRED AFTER school care for 3 children.Q uadra and Finlayson area. 385-7667 after 5:30.

PROFESSIONAL COSMETICIAN, fully trained in facial care, facial treatments, makeup and manicuring. Phone 478-4026.

RELIABLE WOMAN REQUIRED for Daycare, before and after school, vicinity View Royal Elementary. 385-1966.

BABY SITTER NEEDED, FOR 3-year-old boy, James Bay area, 383-1489.

EXPERIENCED APPRENTICE hairdresser required immediately. Apply in person to 669 Fort Street.

EXPERIENCED PART TIME waitress wanted. Apply in person at the Gold Cup Restaurant.

EXPERIENCED WAITRESS, part time, morning shift, apply in person 622 Yates.

EXPERIENCED DRAPERY seamstress required. Apply 656-1412.

BABYSITTER, YOUR HOME after school. Near Campus View. 598-3464.

EXPERIENCED PART TIME waitress, Royal Oak Restaurant. 479-7214.

PART TIME COOK REQUIRED. Apply in person, Colonial Inn, 270 Government Street.

Reliable part-time housekeeper preferably with car. 592-9319, 592-7186.

CAPABLE MIDDLEAGED woman, for help in boarding house, live in. 386-6903.

TYPIST-BOOKKEEPER WITH some experience. Application, detailed data sheet. P.O. Box 894.

EXPERIENCED HAIRDRESSER wanted downtown. Phone 383-6015 (after 6 — 598-1849).

WANTED: RELIABLE BABYSitter for year-old girl, my home. 479-6837 between 5-6:30 p.m.

URGENTLY NEEDED — BABYsitter in exchange for room and board. 384-9630.

HAIR DRESSING APPRENTICE, must have 6 months hair dressing school. 383-5821.

WANTING MATURE HOUSEkeeper, live in small house, 479-1951

WANTED: SALES CLERK, FOR steady part-time work. Phone 382-1228 after 6 p.m.

EXPERIENCED BAKERY worker. 383-4211.

PART-TIME BOOKKEEPERtypist, 606 Douglas Street.

26 FEMALE HELP WANTED

HOUSEKEEPER REQUIRED BY elderly lady with small bungalow; live-in, European preferred. Phone 592-2230.

LADY FOR HOUSEWORK, MONday and Friday a.m., near K-Mart, own transportation. 477-1693.

TYPIST — CLERICAL; PREvious business experience preferred. Apply T. D. Bank, 1568 Fairfield Road, 382-9202.

COUNTER PERSONNEL WANTed to train for part time work. Apply Mr. Bailey, Victoria Meat Market Ltd., 625 Johnson, Victoria.

HOUSEKEEPER, LIVE IN OR out, K-Mart area, for father and 2 boys. Phone 477-5558.

CHAMBERMAID REQUIRED, please phone 383-0597.

BABYSIT IN MY HOME. WOODward's area. 386-2856.

WANTED: MIDDLEAGED housekeeper to live in. 598-1861.

PART TIME DRIVER FOR BAKery. Victoria Press Box 250.

WAITRESS, PART-TIME, SIDney, experienced only. 656-4717.

27 TEACHERS WANTED

ADVERTISEMENTS IN THIS CLASSIFICATION MUST COMPLY WITH THE BRITISH COLUMBIA HUMAN RIGHTS ACT SEE COLUMN 1

MATHEMATICS, 11 AND 12. Chemistry, physics, 12. 598-5206 or 384-2923.

29 SITUATIONS WANTED MALE

ATTENTION WHOLESALERS

Salesman would like to sell merchandise from the Malahat to Upper Island points. Have knowledge of hardware, sporting goods, farm equipment and auto accessories. If interested write Victoria Press, Box 248.

MECHANIC, ALBERTA LICENSE, specialized tune-up and electrical, would like work on the Island—excellent references. Phone 282-4480 Calgary, Alberta.

TWO JOURNEYMEN PAINTERS, 40 years' combined experience, will work for any fair wage. You name your price. Try us. 384-3434, 478-1254.

CLEAN CUT, WILLING, GOING to College mornings, wants part-time work. Good working and driving record. Victoria Press, Box 269.

PROFESSIONAL GARDENING. All types of rockery, cement and plants. Free estimates. 592-2564 before 10 a.m.

MALE COLLEGE STUDENT, 21, wishes part-time job, afternoons. 383-2477.

MALE, 22, IS LOOKING FOR steady employment. 384-5047 after 5 p.m.

ACCOUNTING, BOOKKEEPING, payrolls; weekly, monthly. Part time. 383-5473.

PAINTING: HOUSES, STORES, apartments, warehouses, cedar shakes, roofs, stain. 384-0827.

LANDSCAPING, GARDENING, drains, tiles, digging ditches. Cement work. Any odd jobs. 382-0179.

PHOTOSTAT OR FILING CLERK duties. Please phone R. T. McClellan at 384-1221. Urgent.

PAINTING, INTERIOR AND EXterior, reasonable rates. Please call 479-6207.

DAY CARE MY HOME. ESQUImalt. 383-9538.

TALL GRASS OR LAWNS CUT. 479-4865, 382-4644.

29 SITUATIONS WANTED MALE

WILL PAINT YOUR HOUSE, INside and out, $3 hour. 592-9088, 383-4457 after 6.

INTERIOR, EXTERIOR PAINTing. Reasonable pricing. Light hauling. 385-6042 or 656-4383.

30 SITUATIONS WANTED FEMALE

EUROPEAN WOMAN, YOUNG and attractive, seeks part-time employment as saleswoman. Three years experience as owner of successful import shop. Has knowledge of fashions, fabrics, toys, imported confectionery, gourmet cooking utensils. Telephone 598-4925 between 9-11 a.m.

MATURE, RESPONSIBLE woman leaving Vancouver in fall desires position in Victoria or suburbs. Bookkeeping, reception, telephone, etc. Permanent position required. Please write Victoria Press, Box 208.

PLEASANT COMPANION-HELP to elderly lady. Reasonable. Available October 1st. Please send name and phone number to Victoria Press, Box 263.

PLEASANT COMPANION-HELP to elderly lady. Reasonable. Available October 1st. Please send name and phone number to Victoria Press, Box 263.

WILL CARE FOR CHILDREN, age 1 to 3, in my home. Good meals, good care, playground closed in. 383-4514.

STUDENT WOULD LIKE WEEKend babysitting. Lady would like daytime babysitting. 386-9873.

TYPING IN MY HOME, MANUscript typing, office work, reasonable, pickup and delivery. 383-1215.

EXPERIENCED BOOKKEEPERtypist requires permanent, full time position. 382-6720.

BABYSITTING, MY HOME, large playground, Balmoral-Quadra area, 382-7578.

DAY-CARE CENTRE FOR PREschool children, near Jubilee Hospital. 592-2316.

LADY EXPERIENCED IN THE invalid care, also the elderly. 385-0956.

BABYSITTING, MY HOME, DAYS or evenings until 11 p.m. Reliable. 384-7804.

CLEANING HOUSE OR OFFICE, day or night time, full or part-time. 384-6928.

BABYSITTING, LIGHT HOUSEkeeping, care for elderly. Victoria Babysitting Agency, 384-3243.

EXPERIENCED BABYSITTING, my home, $3 per day, Oaklands district. 383-0340.

QUALIFIED CHILD CARE 3 TO 5 years. Reynolds Park area. 479-6737.

DAY WORK WANTED, CLEANing, errands, driving, etc. $2.50 an hour. Have car. 479-4760.

DAY CARE IN MY HOME, View Royal-Colwood area. 478-2676.

30 SITUATIONS WANTED FEMALE

WILL BABYSIT MY HOME, weekdays. Quadra-Tattersall area. 388-9757.

LOVING CHILD CARE MY home, Langford area. 478-5254.

31 SITUATIONS WANTED MALE OR FEMALE

RESPONSIBLE COUPLE WITH one child seek caretaking type position, motel apartment block, or country place. Bookkeeping, gardening, maintenance, repairs, etc. Phone 592-0039 or write No. 5-1511 Bank Street, Victoria.

RESPONSIBLE COUPLE EXPErienced in Public Relations-Administration desire managing motel-trailer park. Any part Vancouver Island for winter months, longer if suited. Good references. 723-3234 Port Alberni.

32 TRADE SCHOOLS

TRAINEES WANTED, IBM Keypunch, Computer Programming, N.C.R. Machine Accounting. For appointment phone McKay Career Training. 384-0912.

33 BANDS, MUSICIANS and ORCHESTRAS

ORGAN PLAYER WOULD LIKE to join group. Prefer European. 382-2866.

WEDDINGS ... SPECIALIZED music by J.G.A., 478-2468.

36 BUSINESS SERVICES AND DIRECTORY

Accounting Service

SIMKIN ACCOUNTING SERVICE Specialists in all types of Business Accounting. Reliability Guaranteed. 215-620 View St. 386-7074

COMPLETE ACCOUNTING: TAX SPECIALIST: BUSINESS CONSULTANT. MR. E. BOYKO Public Accountant 1545 North Dairy 382-9769

FOR SMALL BUSINESS FIRMS only, 15 years experience, rate accordingly. Reply Victoria Press, Box 240.

Blasting

INSURED BLASTING Residential and commercial. Reasonable rates. 478-1819 anytime.

Books

POOR RICHARD'S USED BOOKS Bought — Sold — Exchanged 923 Fort. 384-4411, 106 W. Burnside

Bricklayers

BRICK, STONE, SLATE, CEment, ceramic tile, by the hour. 592-0395.

Carpenters

D.A. SMITH Remodelling, renovations or general repairs. Free estimates. 386-8002.

36 BUSINESS SERVICES AND DIRECTORS

Carpenters

KITCHEN CABINETS, VANITIES, very reasonable. Phone 652-2587.

SMALL JOBS MY SPECIALTY Howie 478-4705, 478-2633

Carpets and Linoleum

LUXURIOUS NYLON SHAG 4-tone tweed effect, 5 colors. Now $10.95 sq. yd., Reg. $14.95 sq. yd. ACRILAN TWIST, $9.95 SQ. YD. HOURIGAN'S CARPETS AND LINOS LTD. 715 PANDORA AVE. 386-2401

CARPET TREND BROADLOOM $2.95 to $16.95 sq. yd. Thousands of yards to choose from. 386-7501

QUALITY WORKMANSHIP AND very competitive rates on additions, renovations or repairs of any size. For free estimate phone David, 477-5103.

WE SPECIALIZE IN HOME REpairs, renovations, garages, etc. Expert workmanship at reasonable rates. Free estimates. 598-1241.

RELIABLE TRADESMEN, CONcrete, framing, finishing, renovations. Free estimates. Reasonable. 386-5001.

QUALITY WORK AT REASONable rates. Additions, renovations. Estimates, plans. Glover, 656-3745.

PRIVATE FRAMING JOBS wanted. Also rumpus rooms alterations. No job too small. 652-1468. Ask for John.

G. C. LUNEY Alterations, repairs, additions. Estimates 477-2470 after 6

SMALL ODD JOBS WANTED. Older houses our specialty. 382-3803.

HOME REPAIRS AND IMPROVEments. Free estimates. Fast service. 477-6858, 658-8423.

PARKER JOHNSTON LTD. 1314 Broad Street 382-9181

Carpet Cleaning

CARPETS NEED CLEANING? For the most effective on location cleaning call Baron Steam Carpet Cleaners. Specializing in wall-to-wall and shag. Commercial or Residential. PHONE 477-3414

Cement

PAUL DE LUCA AND SONS CEment finishing. Concrete placing and finishing. All types. Free estimates. 479-5354.

WEST COAST CEMENT FINISHING 388-6960

DRAINS — CEMENT — SEWERS 384-8306 Frank Politano 383-3495

Chimney Cleaning

COMPLETE CLEANING OF chimney, furnace and vents. Reasonable rates. 385-4131.

Cleanup Service

LET ME CLEAN YOUR YARD, basement, garage and attic for the usuable articles or bottles or anything you wish to pay me with. I also do excellent gardening, landscaping, tree and hedge trimming. Car removal, house painting, roofing, and general maintenance. Gutter work, residential and commercial, daily and weekly disposal service. Also will buy any article of use. Will move anything anywhere for very low fee. No charge for distance. Call "Ollie." 385-1661.

$5 MINIMUM CHARGE Young men with trucks will do yards, basements, composts etc. Roto-tilling, tree removal and moving. Very reasonable — free estimates. Rick O'Dell, 384-6111, 479-2858 Servewell Services

REPAIRS, ALTERATIONS, ODD jobs around the home. Cleanup and hauling. Reasonable. 478-4666.

36 BUSINESS SERVICES AND DIRECTORY

Cleanup Service

PROMPT AND EFFICIENT clean-up service. Basements, composts, miscellaneous debris. Call Larry, 388-6373 after 6 p.m., 382-4627.

NO CHARGE AND UP Two young responsible men have large truck. Basement, attics, composts, etc. Very reasonable. Bob's, 386-2451 anytime.

BASEMENT, YARD, CLEANUP, hauling, lawnmowing, gardening, free estimates, reasonable rates. 388-4678.

CENTRAL CLEAN-UP Industrial and home hauling. Free estimates. Sand and gravel delivered. Call Dez, 652-1074.

$3.50 AND UP Specializing in small jobs, have garbage packer. 386-7316.

IMMEDIATE CLEAN UP SERvice. Large truck. 384-1755, 386-2225.

MAN WITH PICKUP, SMALL clean-ups, anytime. 478-7908.

Contractors

FEATURE KITCHEN AND Home Improvement Centre

Store 102-2610 Douglas St. Vanc. Island's only exclusive KITCHEN and REMODELLING CENTRE

Let our years of experience save you dollars on your additions, renovations, and home improvements. Expert craftsmen. Specialized designing. Free estimates. See our display showroom. For the finest names and best selection in kitchen cabinets. Phone 385-4921 for prompt, courteous service.

SIMPSONS-SEARS CITATION KITCHEN CABINETS

Let our planning and design experts plan your "Dream Kitchen." Superbly crafted cabinets in luxurious hardwood finishes. Phone for free no-obligation estimate. When you remodel rely on the experts at SIMPSONS-SEARS 388-9111

SAVE

$14,415 for three-bedroom home on your lot.

This includes full basement, maintenance free aluminum exterior, finished interior, fireplace, fully erected.

For more information call 384-8525 3M International Ltd.

3M INTERNATIONAL LTD.

NEW CONSTRUCTION, ALTERations, cabinet work, fencing, painting, drain tile and so forth. Free estimates, design assistance. Saanich Contractors. 592-3469 or 384-0912.

WHEATON CONSTRUCTION LTD. Design, Build and renovate 382-2159

FRAMING, RENOVATIONS, ADditions, kitchens, and repairs. Phone Alright Builders. 479-1160.

36 BUSINESS SERVICES AND DIRECTORS

Contractors

CUSTOM HOMES BY EXPERIenced builders. Lots available in most areas. Will build C.M.H.C., V.L.A., or conventional. J. A. Woodward and Co. Ltd. 382-8521.

INSCAPE DESIGN Lowest rates. Residential, commercial and renovations. No work too small. 386-2764

W. CAMPELL LTD. General Contractors, Building Consultants 479-3904

Alterations — Repairs — Cabinets WILLIAMS, BRAY AND WILLIAMS LTD. 853 CORMORANT ST. 386-7741

COULTER AND ASSOCIATES CONSTRUCTION LTD. Complete building service. Free estimates. Office, 386-1636.

FARMER CONSTRUCTION Design — Renovations 388-5121

Dressmaking

DRESSMAKING, KNITTING AND crochet, also alterations. Good fittings guaranteed. 383-0179.

BRIDAL RENTALS

30 PERSONALS

PREGNANT AND DISTRESSED? Birthright can help you. 384-1431.

STUDENT REQUIRES RIDE TO University. Phone 652-1743.

40 BUSINESS PERSONALS

UNIVERSAL DIVORCE
FINANCING
—LOW DOWN PAYMENT
—FAST CONFIDENTIAL SERVICE
823 - 645 FORT ST. 382-8276

LICENSED RELAXATION centre, quiet — restful — complete privacy. For information and appointment call between 9 a.m. - 12 noon weekdays, 384-7734.

GEROW'S FOR HER
OPEN SUNDAY
Farmer's Market, Colwood
478-5414

MRS. ESLER WELCOMES QUESTIONS on the permanent removal of unwanted hair. Electrolysis Centre, 382-1332 or 383-6877.

PROFESSIONAL PERSONALIZED sewing machine service in your home. F. Rogers, 477-8126, anytime. Collector of antiques.

TYPING IN OUR HOME, PICKUP and deliver, letters, manuscripts and book-length reports. 383-9823.

HAVE YOUR HOROSCOPE PERSONALLY done, accurate, confidential. Call Rosheen, 383-0405.

MRS. PAYN-JONES, TRANCE medium, questions answered, advice given. 386-3603.

VICTORIA HYPNOSIS CENTRE LTD., Ste. 101-645 Fort St. 388-9722. FREE LITERATURE AVAILABLE

HOW TO QUIT SMOKING?
Free Introductory Lecture
SMOKE WATCHERS, 383-6914

NEEDED TYPING, BOOKKEEPING, my home, 23 years experience. Reasonable. 477-4434.

THE MATCHMAKER, BOX 3326 Courtenay, B.C. Ladies and girls write him.

CARD READING.
592-4112.

42 EDUCATION

5-year CORRESPONDENCE Course in ACCOUNTING and AUDITING, commences Sept. 15, 1972.

For information brochure, write or telephone: The Institute of Accredited Public Accountants, 319 Pender St., Van., 688-1816. A. Chadburn, Secretary.

SAXE POINT DAYCARE KINdergarten, Esquimalt, all-day care 7:30 to 6. Morning and afternoon kindergarten, an active creative programme with individual attention, fully qualified staff. Phone 385-0660.

OLINDA NURSERY SCHOOL
528 St. Charles
Learning through play to develop awareness, social adjustment and a feeling of worth. Small school, fully qualified staff, mornings only. Phone 384-0028.

MALVERN AND WESTERHAM 50th year, grades 5-12. Small classes, insuring individual attention. 85% Grade 12 students attained University entrance. 384-2923, 598-5206.

CLASSES OF CONVERSATIONAL French for children, Grades 1-12, by qualified French native. Limited groups. Enroll now before classes fill up. 477-8161.

CORDOVA BAY DAY CARE centre for 3-5 year olds. Monday-Friday, open 8 a.m.-6 p.m. Two qualified teachers. Small group, varied program. 658-8613, 658-8343.

HIGH SCHOOL AT HOME. CANada's Leading School. Free booklet. National College, 444 Robson St., Vancouver 3, B.C. 688-4913.

TUTORING — PROFESSIONAL help by experienced teacher. French, Math, new and old method. 598-2331.

OAKCREST PLAY SCHOOL, 3309 Cedar Hill Road, for children 3 to 5 years of age, 5 mornings or 3 afternoons weekly. 383-9085.

ENGLISH LESSONS, GROUP OR private, experienced teachers, day time or evening. Call 382-8910 or 385-6596 between 6 and 8 p.m.

TUTORING OR CONVERSATIONAL Spanish, by experienced Argentine teacher. 385-8415.

PETER PAN NURSERY SCHOOL, Esquimalt area. New facilities. Afternoon session. 383-6505.

FIRST UNITED DAY CARE AND kindergarten for 3 to 5 year olds. Certified teachers. 386-9312.

60 FUEL

FIR AND ARBUTUS FIREPLACE wood — Per car trunk load — Not split, $5.00; split, $7.50. 477-3494.

FREE FIREWOOD. CUT AND haul yourself. Mostly Alder. 478-6960.

65 BUILDING SUPPLIES

STEWART and HUDSON
Building Supply Centre

GARDEN BARGAINS:
Broom Handle Stakes

42" bundle of 75	2.99
48" bundle of 75	3.99
Picnic tables 6' cedar precut	19.95
Concrete incinerators	12.99
Long handle shovel	2.99
Lawn rake	2.19
Hoe	1.99
Corn Broom	1.69
80' garden hose	1.49

GLASS SALE
Patio Sliding Doors

only 6' wide x 6' high, brown	99.99
only, 6' wide x 6'8" high mill	89.99
only, 6' wide x 6'8" high, white	99.99

INDOOR-OUTDOOR CARPET
Latex oack for patios etc. Sq. yd. 2.49

WE SELL AND INSTALL QUALITY CARPETS. GOOD RANGE OF STYLES AND COLORS AND PRICES.
SEE MR. MICKEY MAJOCHA.

ALSO SEE OUR AD IN MISCELLANEOUS COLUMN.

Prices effective VICTORIA ONLY

Open Monday Through Saturday
7:30-5:30
CHARGES — BUDGETS —
386-3211
400 Gorge Rd. East

STEWART and HUDSON

why pay more?

long rifle, 2x shells	.85
2x3 cedar s4s, ft.	.08
2x4 cedar s4s, ft.	.10
2x6 cedar, ft.	.15
2x8 cedar s4s, ft.	.20
2x10 cedar s4s, ft.	.25
1x6 cedar s4s, ft.	.08
1x8 cedar s4s, ft.	.10
1x6 t and groove hemlock, ft.	.06
1x4 yellow cedar, ft.	.08
1500 lin. ft. mixed lumber	32.95
2x4, approx 8 ft., 25 pcs.	7.25
plastic counter topping	11.95
4" cement drain tile	.18
cement No. 1 Portland	1.95
1x3 or 1x4 strapping, ft.	.04

fertilizers, pesticides, tools, post office, hunting and fishing licences, glass cut to size.

fast courteous delivery

langford building supply
and hardware
open seven days a week
940 goldstream ave. 478-1724

S. J. PEDEN LTD.
We have in stock a full range of 4" and 6" Transite sewer pipe and fittings, fir plywood, wall panelling, mouldings, insulation, doors, cabinet plywood, arborite and hardware.
S. J. PEDEN LTD.
2855 QUESNEL ST., 386-3464

USED RED BRICKS, SAND AND GRAVEL. OK TRUCKING CO. LTD., 760 TOPAZ, 386-3414.

65 BUILDING SUPPLIES

FOR READY-MIX CONCRETE

Give Frank a Call
or Gordon or Jim
They are all
ON THE BALL

There's SAND and
There's GRAVEL

It's all in our line
Give Art Hafer a call
and get it on time

BUTLER BROTHERS
652-1121

CUBBON BUILDING SUPPLIES
A YARD OF GOOD LUMBER
515 Alpha Street (Mayfair Dist.)
1720 Cook Street 384-8181

75 pcs. 42" Broom handles, bdl.	2.99
75 pcs. 48" Broom handles, bdl.	3.99
4x8 Fir Ply ¾" Sanded F	9.99
4x8 Fir Ply 5-16" Rough D	3.69
4x8 Fir Ply ¼" Sanded D	4.69
25 pcs. 2x4 approx. 8'	8.95
REJECT DOORS from	3.99

We Cut Glass on Cook Street

Lograde 1x10 R Cedar Lin. Ft.	.05
Lograde 1x12 R Cedar Lin. Ft.	.10
Drop Siding 1x8 6 ft. 4 pcs.	1.96
Exterior Breeze Latex Paint Gals. No. 1 quality Reg. 13.95. Sale	6.95

Open Fri. Nite Till 9 p.m.
515 Alpha Street (Mayfair Dist.)
1720 Cook Street 384-8181

COLUMBIA
READY-MIX LTD.
—ready-mix concrete
—sand
—gravel
—drain rock
—fill materials

Phone 478-1701
860 Attree Rd.

BUILD YOUR SUMMER COTTAGE NOW !!
Start at approx. $450 and build to your own needs.

GREENHOUSE, 8x10'	$165.00
12'x20' GARAGE (Plus Roofing)	$253.00
Picnic Tables with Benches	$ 23.50
GARDEN sheds, from	$ 61.00
PRAM dinghy kits	$ 29.50

SAANICH LUMBER YARDS
3041 Douglas St. 385-2486
Night Phone 479-1423

5'X10' ALUMINUM FRAME 3-section front window, $50. 477-5032.

70 MUSICAL INSTRUMENTS

YOUR ONE-STOP MUSIC CENTRE
Instruments — Accessories for all instruments —
Classical and Popular Music
Complete Repair Service
School Band Rentals
"everything in music"
HALL-FAIRFIELD MUSIC CENTRE LIMITED
Open Friday evenings
728 Fort St. 385-8342

ORGAN SPECIAL
LOWREY SUPER-GENIE supplies the talent — you supply the fingers. Automatic bass pedals and accompaniment. 13 note pedal board can be played manually or automatically. Transitional walnut finish.

SPECIAL PRICE, $1488
Subject to prior sale. Woodward's Mayfair, 2nd Floor.

BACK TO SCHOOL
SEE US FIRST FOR YOUR SCHOOL BAND RENTALS, AND MUSIC SUPPLIES. WE OFFER THE MOST COMPREHENSIVE SCHOOL RENTAL PROGRAM IN ALL PRICE RANGES.
NELSON'S
MUSIC CENTRE
1320 Broad St. 385-97

DO YOU NEED HELP CHOOSING your student guitars, amps or drums? Consult the Island's Professional Group's Equipment Centre.
SOUND SOURCE MUSIC
2250 Oak Bay 598-3514

SOMETHING NEW
"Optigan Organ" with programmed piano, guitar, drums, bells and marimba, only $695.
REGINALD STONE
1517 Quadra 383-0239

BALDWIN
ORGANS PIANOS
KNOWN FOR TONE
BERNIE PORTER MUSIC
725 CALEDONIA 382-9542

BACK TO SCHOOL SPECIALS
Organ and Pianos from $295
GLEESON MUSIC
707 Fort 388-9632

REG. STONE ORGAN CONCERT WED. SEPT. 20 8 P.M., NEWCOMBE AUDITORIUM. COMPLIMENTARY TICKETS, 1517 QUADRA, 383-0239.

RENT TO OWN
Pianos
From $15 Monthly
SCOTT PIANO AND ORGAN
612 Fort 384-4623

ELECTROHOME "CORTINA" organ, 9 months old. Full transistor, Leslie speaker. Five-year warranty. Must sell. $950 or offer. 479-4749.

WE BUY USED PIANOS
For Cash!
Phone EATON'S Music Centre
382-7141

ANTIQUE HANDCARVED GERrard Heintzman piano steel harp, excellent condition. Student 48 bass accordion. New Framus Mandolin. 652-3369.

PARAGON MUSIC
Gulbransen and Kimball Organs
Hillside Shopping Mall 385-5275
25 ACRES OF FREE PARKING.

TWO 100 WATT R.M.S. TRANSISTOR bass or guitar amplifiers, new and guaranteed, $225 each. 478-1005.

TALISMAN MUSIC CENTRE
Large Selection of
Folk and Classical Guitars
939 Yates 384-9222

E FLAT ALTO SAXOPHONE Conn, older model, completely overhauled. In excellent condition. $200. 598-2719.

PIANO IN GOOD CONDITION, $300. Terms may be arranged. 383-6525 or 383-5416. May be seen at 751 View, Weekdays.

VICTORIA SOUND CENTER
Stratocaster
1957 Maple neck with case $350
1315 Government 385-4842

HENRY HERBERT BY MASON Risch upright piano, 4 feet high, recently tuned. Asking $400. 598-5744.

AQUARIUS MUSIC
Sales — Service — Instruction
386-9922 893 Esquimalt Rd.

DOUBLE SET DRUMS. GOOD condition. Reasonable. Phone after 6 p.m., 382-4623.

PIANO TUNER AND TECHnician, $14.50, 385-2524, 385-3119. H. WILLIAMS

CLARINET, MARTIN FRERES. B-Flat with music stand. ¾ violin. 384-1350.

B-FLAT CLARINET, CASE AND stand. Excellent condition. $80. 383-5960.

LA MONTE "C" FLUTE FOR school band, excellent, $65. 386-6431.

2 SAXOPHONES—"CONN" ALTO, "King" Tenor. Fine shape. Reasonable. 384-0306.

BOOSEY-HAWKES B FLAT clarinet, excellent condition, $90. 477-6800.

MORRIS FOLK GUITAR $99
SOFT SOUNDS MUSIC
2031 Oak Bay 598-1534

COROT TRUMPET, GOOD FOR beginner. Good condition. $50. 477-3498.

MARTIN FRERES B-FLAT CLARinet and case, good condition, reasonable. 592-1958.

BOOSEY-HAWKES, CLARINET, $95. Student's guitar, $25. 598-3142.

BELL UPRIGHT PIANO, EXcellent condition. 384-6905.

STUDENT'S FLUTE, $65
592-6848.

BELL UPRIGHT PIANO WITH bench $425. 385-0477.

B-FLAT CLARINET AND CASE, $45. 598-3659.

ANTIQUE CHAPPELL PIANO. 479-5147.

70 MUSICAL INSTRUMENTS

NEW KING TRUMPET, GOOD condition, $75. 477-8994.

CLARINET AND STAND, $45. 479-5894.

B FLAT TRUMPET, GOOD CONdition, $75. 592-1825.

TROMBONE, EXCELLENT BEginners item, $40. 383-7662.

B FLAT CLARINET, WILLIS piano for sale. 477-2432.

MARTIN ORME PIANO, upright grand, $400. 385-4917.

SET OF FLAT BLACK DRUMS, 2 floor toms, $190. 479-6546.

PIANO TUNER — TECHNICIAN NORMAN DUCKWORTH, 383-3083.

OLDS FLUTE, LIKE NEW, phone 384-3291.

TROMBONE, EXCELLENT CONdition. 592-1512.

RECONDITIONED MASON AND Risch piano. Best offer. 652-2706.

FRAMUS ELECTRIC GUITAR, 2 pick up with cord, $40. 382-6879.

B-FLAT CLARINET, LIKE NEW. Asking price $70. 384-8787.

B-FLAT CLARINET, $65
652-2052.

71 MUSIC TEACHERS

NEW METHOD
ORGAN—PIANO TEACHING
Now possible to learn 2 years' basic music in 6 months with the new ROGER WILLIAMS AUDIO VISUAL teaching method. Play with both hands in 3 weeks. Enquire now at:
GLEESON MUSIC
707 Fort 388-9632

TEMPO TREND STUDIOS LTD.
410 Burnside East
formerly Scott Wood Music
Vancouver Island Accordion School
We are now accepting registration for instruction in the following subjects: Accordion (instruments loaned to beginners), Piano, organ, guitar, drums. 384-2111 anytime.

LET DAVE LAKE
show you how to
play the organ
in just minutes with
"The Entertainer" by Kimball
A revolutionary teaching aid
PARAGON MUSIC
Hillside Shopping Mall 385-5275
25 ACRES OF FREE PARKING

AQUARIUS MUSIC
ENROLLING NOW FOR
Instruction on most instruments.
Professional teachers.
386-9922 893 ESQUIMALT
Beat the downtown traffic

BERNIE PORTER
NOW ENROLLING STUDENTS
FOR MOST INSTRUMENTS
384-0641 Hillside-Shelbourne
382-9542 Downtown

REGISTER NOW!
for your
Organ and piano lessons
Fully qualified teachers
SCOTT PIANO AND ORGAN
612 Fort 384-4623

STEEL (HAWAIIAN) GUITAR instruction. Everything for the steel guitarist is at
SOFT SOUNDS
2031 OAK BAY AVE.
598-1524 Nr. Foul Bay Rd.

PRIVATE LESSONS ON
most all musical instruments
HALL-FAIRFIELD MUSIC CENTRE LIMITED
728 Fort 385-8342

ESQUIMALT PIANO TEACHER, beginners to Grade 8. Covering Toronto Conservatory, Festival work if desired and fun music. 385-5409.

MUSIC LESSONS, PIANO, organ, guitar and violin, tape recorded and sing-along no extra charge. George Willis Music Studio. 382-4887.

EXPERIENCED TEACHER HAS openings for singing pupils, all grades. Piano — beginners to intermediate. Town and Country Area. 385-6601.

PIANO AND THEORY TEACHER, ARTC degree; Keating area, beginners to grade 8. Toronto Conservatory exam. $2.50 lesson. 652-2490.

FRED DICKINSON, FORMERLY teacher of clarinet, Royal Manchester College of Music, will now accept clarinet students. 385-0561.

COLIN BONNEAU, A.R.C.T., B.Mus., has openings for piano (classical or popular,), organ, and theory pupils. 382-4179.

PIANO AND ACCORDION LESsons, Keating-Prospect Lake-Brentwood area. 652-2392.

CLARINET LESSONS, BEGINners and advance. Lawrence de la Haye A.R.C.M. - L.G.S.M. 388-5270.

PIANO TEACHER—OAK BAY
Specializing in beginners. 598-5019.

77 MOTORCYCLES

YAMAHA SALE

60 c.c. Mini. Was $399. Now	$ 335.00
100 cc. Twin. Was $635. Now	$ 495.00
125 cc. Twin. Was $ 735. Now	$ 595.00
175 cc. Enduro. Was. $835. Now	$ 785.00
200 cc. Twin. Was $850. Now	$ 745.00
250 cc. Twin. Was $995. Now	$ 895.00
250 cc. Enduro. Was $1025. Now	$ 975.00
650 cc. Twin. Was $1695. Now	$1595.00

TRADE-INS

1972 Yamaha, 650 cc.	$1445
1972 Honda, 450 cc.	$1095
1972 Yamaha, 250 cc. Trail.	$ 873
1972 Yamaha, 250 cc. Twin	$ 795
1972 D.K.W., 125 cc. Trail.	$ 795
1972 Hodaka, 125 cc. Trail.	$ 695
1971 B.S.A., 650 cc.	$1150
1971 Kaw., 100 cc. Trail.	$ 395
1970 Yam., 360 cc. Trail.	$695
1970 B.S.A., 441 cc, Trail	$ 695
1970 Yam., 100 cc. Twin,	$ 295
1969 Montesa, 250 cc. Cota.	$ 495
1954 B.S.A., 350 cc.	$ 295

EASY PAYMENT PLAN
TRADES IN WELCOME
LIMITED SUPPLY
AT
MULLINS MARINE SALES LTD.
925 YATES STREET
382-1928

NOW IN STOCK

GREEVES Pathfinders
and OSSA Models

Ideal for road or
woods. Priced right
at
BROOKLANDS
MOTORCYCLES
937 Fort 383-5926

1972 HONDA TRAIL BIKE, ONLY 1,900 miles.

1969 YAMAHA 305. Lots of extras, will be sold this weekend.

Remember, at METRO, no reasonable offer refused

METRO TOYOTA LTD.
625 Finlayson
386-3516 386-3517

C—A—S—H
all makes and models
P—E—A—R—S—O—N
World of Pleasure
386-8424

1971 250 C.C. HUSQVARNA MOtocross. Will consider trade on small car. Must sell immediately. Complete with spares and parts. 592-4731.

NEED CASH
'69 B.S.A. 650. Clean, runs well, little work to be excellent. Tested. John, 386-0798 after 6.

1970 KAWASKI 500, EXCELLENT condition, desperate, leaving country. 385-4186.

MINI BIKE, BEST OFFER, extra parts. 598-2201.

EMERGENCY SELL — '69 BSA, offers. 384-7484.

CHOPPER.
527 Constance Street.

1971 SUZUKI 90 C.C. EXCELLENT condition. 382-9307.

1972 HONDA 750, 4 CYLINDER. best offer. 478-2339.

CUSTOM 450 HONDA, OFFERS or trade. 383-4729, 3-124 Bushby.

1972 HONDA 125, HELMET, NEW, 250 miles, $700 or offers. 478-8151.

77 MOTORCYCLES

P—E—A—R—S—O—N
World of Pleasure
MOTORCYCLE DIVISION

HONDA
F—I—R—E
S—A—L—E

Certainly we had a little fire — and not too much damage.
But it offers us a great excuse to give you bargains galore on the truly great
H—O—N—D—A
all models — all colors
Most of the damage was from smoke — so the insurance companies' loss is your gain.
1 — 6 — 2
to choose from
Don't put it off a day, the color selection may become scarce!

ALL TRADES WELCOME
and we need them

1 YEAR GUARANTEE
on all new
MOTORCYCLES

Our credit manager is ready and anxious to look after your budget needs. He'll give you every consideration and bank terms are available.

NO ONE
UNDERSELLS—OUT TRADES
PEARSONS

Z 50—HONDA—QA 50	
C 70—HONDA—CL70	
CT 70—HONDA—SL 70	
CT 90—HONDA—ACT 90	
SL 100—HONDA—CB 100	
SL 125—HONDA—SL 175	
CB 175—HONDA—XL 250	
CB 350—HONDA—SL 350	
CB 175—HONDA—XL 250	
CL 450—HONDA—CB 450	
CB 500—HONDA—CB 750	

Be sure and come
TO THE HONDA
F—I—R—E
S—A—L—E

P—E—A—R—S—O—N
World of Pleasure
MOTORCYCLE DIVISION
382-2222—3388 Douglas—386-8424
9 to 9 — Sat. 'til 6
"Next to Red Lion"

SUZUKI
The World Champion
250 c.c.
400 c.c.
500 c.c.
Classes

CLEARANCE SALE!

CLEARANCE SALE!

ALL 1972 SUZUKIS

Out they go — to make room for the 1973 models.

Write Your Own Deal
Easy Terms TOO

FREDERICK MOTORS
One block south of Bay between Douglas and Government Streets
at
616 Queens Ave. 383-0823

STOP and SHOP
We ask you to stop and visit us. Sure we do have RACING MACHINES, but we can also show you a great selection of the FINEST and LATEST TRANSPORTATION VEHICLES on the market today.

Join the Jet Set at
KAWASAKI CITY
3220 Douglas 383-9525
Open 9-9, Sat. 'til 5:30

TRADE YOUR MOTORCYCLE
ON A CAR!
Call LEA WALLE
NATIONAL MOTORS
384-8174

1967 SUZUKI 120, GENUINE 7,400 miles, road and trail sprockets and tires, excellent condition. Government tested. $200 or near offer. 478-4721.

1970 BULTACO 250 C.C., 5-SPEED, Pirrelli racing tires, aluminum wheels, low mileage. 2 brand new helmets and bubble. Also 21" TV set, all for. $399. 386-0710.

SACRIFICE
'71 Honda 350 — see to appreciate. 8600 miles, tested. $950. Greg, 384-3794 after 6.

I NEED A CAR FOR
'71 Yamaha 350-R5, clean, 6500 miles, tested. Dave Anderson, 386-8424.

SLEEPER — '71 SUZUKI WITH 350 engine, $650; 180 c.c. Yamaha engine in D.O.T. English Scrambler frame, $185. 384-2886.

CLEARANCE OF ALL
MINIBIKES SAVE $ $
VIC. LAWNMOWER HOSPITAL
834 Johnson 386-8338

MONTESA — BULTACO
Victoria MOTORCYCLE Sales
382-7905 1551 Pear St.

1970 250 HONDA TWIN, EXcellent condition, low mileage, 385-1093.

'69 YAMAHA STREET, 180 CC, electric start, A-1 shape. $375 with accessories. $350 without 478-5940.

TRADE IN. 1969 BSA 441, chopped, tested. Offers. Haldin Motors, 384-6713.

1965 YAMAHA 250 C.C. ROAD bike, just tested, with helmet, $330. 383-0677.

WOOD'S MINI BIKE, EXcellent condition, $250 new, asking $75. 477-2968.

1969 HONDA MINI TRAIL, GOOD condition, $210 or best offer. 383-8740.

QUICK SALE. '71 125 CC BULtaco MX; '72 175 cc Yamaha Enduro. Offers. 477-1304.

DESPERATE
1972 Honda 500, 4,600 miles, very clean, $1550. Dave, 477-2027.

1971 BMW, LOW MILEAGE, showroom condition. 600 cc., 656-1435.

67 YAMAHA 100 TRAIL, LOW mileage, good condition, $200. 479-4834.

SUZUKI TWIN, $245. WITH HELMET. Malibu Motors, Quadra at Johnson. 385-3321.

1971 HONDA CB 100, HELMET, low mileage, offers to $325. 656-1993.

YAMAHA, 350 CC, STREET, 1970, fantastic condition, $600. Bill, 388-7225.

1930 V.L. HIGH COMPRESSION 74. Offers. 1225 Rudlin Street.

'68 SUZUKI 500, EXCELLENT condition. Offers. 385-9896.

1968 TRIUMPH 500 TIGER, $550. 130 Joseph St. 385-8065.

6 H.P. TRAIL MINIBIKE, $150. 477-2573 or 652-1588.

'66 TRIUMPH 500, REBUILT flat head, offers. 592-3214, after 5.

'70 SUZUKI 120 TRAIL, EXcellent condition, $280. 477-8155.

1971 650 YAMAHA, 3,000 MILES, immaculate condition. 478-5617.

'71 MINI ENDU40, 2,000 MILES, $225 firm. 656-5035.

967 YAMAHA 305 C.C. REBUILT engine, $375. 656-4694.

'67 BSA 650, FULLY CHOPPED, and rebuilt, $1,750. 382-0217.

78 BICYCLES

ONE OF VANCOUVER ISLAND'S LARGEST SELECTIONS 10-5-3-SPEEDS, AND STANDARD BIKES.
SPECIAL
Gitane 5-speeds
Reg. $119.90 Special $99.95
GITANE PRO
Reg. $325.00 Special $263.00
GITANE APACHE $125.00
Gitane Gran sport $135.00
Gitane Gran sport with safety levers $145.00
These three 10-speeds come with a light and carrier free.
Good assortment of Used children's bikes. Assortment of used 10-speeds.
Good Terms Available
TRADES WELCOME
OPEN FRIDAY TILL 9:00 P.M.
GORDON'S SPORTING GOODS
382-5815 1030 Hillside

ROYAL OAK SPORTING GOODS
GITANE 5 SPEEDS
SPECIAL $99
Back to school bikes
Raleigh, Peugeot Monshee, Gitane, Apollo, BRC, CCM, Crescent, Riviera
10-Speeds for all ages
TRADES AND TERMS
Full repair service
Plastic Fenders $4.49
Royal Oak Shopping Centre

2-SPEED BOY'S BIKE, 479-3888.

78 BICYCLES

10-SPEEDS

	Dn.	Mo.
Eliminator	79.95	$10 $4
Ladies Eliminator	$84.95	$10 $5
Firebird	$89.95	$10 $5
Monshee	$103.95	$10 $5
Monshee Deluxe	$109.95	$10 $5
Gitane	$125.00	$10 $6
Gitane De Luxe	$135.00	$15 $6
Gitane S.S.	$149.95	$15 $7

GITANE SPECIAL
5-speeds reg. $114.95 now $99.95
10-speeds—free light and rear carrier.

—Also agents for CRESCENT, FALCON, PHILLIPS, BOTTECHIA and OTHERS
3, 5, 10-SPEEDS

—1-Year warranty on all bikes

—All terms O.A.C. up to 2 years on balance.

—Over 500 bikes to choose from

at

MULLINS MARINE
SALES LTD.
925 Yates St. 382-1928

PEUGEOT — the best lightweight also APOLLOS, RALEIGHS and other brand name bikes.
SPECIALS — drastically reduced.
Many good used bikes.
Best TERMS — TRADES welcome.
ONE YEAR WARRANTY.
Parts, Tires, Accessories.

RUSS HAY BICYCLE SHOP
2542 Government 384-4722

OAK BAY AND ESQUIMALT
BICYCLE SHOPS
Two locations to serve
you better
Raleigh, Gitane, Peugeot
BRC, Apollo, Crescent
and more
Full line of parts and accessories
EASY TERMS AVAILABLE
1968 Oak Bay 1211 Esquimalt
598-4111 388-6712

LADIES!
APOLLO — Peugeot 10-speeds
Raleigh — 3 and 5 speeds
BACK IN STOCK.
ROBINSON'S — 1307 Broad — 385-3429

RALEIGH SUPER COURSE, light and toe clips. Top condition. Sacrifice from $200 to $140. 477-5173.

LADIES RAWLEIGH 3-SPEED Bicycle. One year old, in excellent condition $50.00. Phone 658-8543.

10-SPEED FOR SALE, IN GOOD shape. Phone 388-9038.

THREE-SPEED RACING BIKE, $35. No calls Sunday. 477-8300.

MAN'S 5-SPEED WITH ACCESsories, like new, $65. 592-0635.

GIRL'S 3-SPEED RALEIGH Bicycle, as new. Phone 385-8596.

WANTED—LADY'S 10-SPEED Bicycle. 477-6507.

3-WHEEL TRICYCLE FOR AN adult. 383-4545.

BOY'S 10-SPEED MONCHEE DE luxe, $70. 598-5030.

LADY'S 3-SPEED, NEEDS ATtention, $20. 384-0802 or 382-1183.

LADY'S 28" BIKE, GIRL'S 24" bike. 478-3671.

ENGLISH TRIUMPH, EQUIPPED for newspaper delivery, $23. 592-1958.

10-SPEED PREMIER, GOOD CONdition, $80. 478-2488.

80 BOATS AND MARINE

PREVENT DAMPNESS
AND MILDEW
Damp chaser an electric heater that gives just enough heat to keep your cabin, engine compartment, lockers etc., dry $13.50

DRI-Z-AIR dehumidifier draws any dampness out of boat interior $4.25

STILL LOTS OF GOOD BOATING WEATHER LEFT
But before you leave you should have along a sharp kerosene heater to make those chilly nights more comfortable. Two sizes available from $29.95

WE ALSO STOCK
Fridges, freezer, sinks, plastic water tanks, pumps, toilets, dehumidifiers, interior panelling, 12 volt flourescent lights (low drain), table hardware, toilet chemicals all in stock at reasonable prices.

S. J. PEDEN LTD.
2855 Quesnel St. 386-3464

MARINER MARINE POWER
Elastomuffle mufflers and Paragon cast iron manifolds for all marine engines.
Mobile service to all makes.
CHRIS-CRAFT, Universal and Flagship engines, parts and service.
21 Cadillac Avenue — 383-6582

SAILING SCHOOL FOR ADULTS
Learn to sail or brush up on old sailing skills this fall. Instruction aboard fleet of new 23 ft. fibreglass sailing yachts will prepare you for chartering and sailing on your own. 15 hours under sail plus exam, $50 per student, reduced rates for family members. Call for details:
Cove Yachts Ltd.
Birds Eye Cove
Duncan, B.C., 746-5021

TWO 1972 GRAMPIAN 23'S, charter models, fully equipped, $1000 off replacement. Will guarantee charter income. $6300 each. 31 ft. British sloop, cruised extensively France and Baltic, a fast and seaworthy yacht with full equipment, $13,500.
Cove Yachts Ltd.
Birds Eye Cove
Duncan, B.C., 746-5021

15 FT. CHRYSLER DELUXE fibreglass boat, Charger 151 hydro-V, Spotlight, swivel seats, break trailer, 75 h.p. motor, hydraulic lift, and equipped for trolling motor. $1,995 firm. Also, 31 ft. double ender fishing boat with Chrysler marine engine, $2,850 firm. 642-5644.

WANTED — BOATS — MOTORS
Cash or Consignment
5 per cent
All sizes, styles needed
P—E—A—R—S—O—N
"World of Pleasure"
3388 Douglas. 382-2222

FOR SALE
19' Sangstercraft, 155 H.P. Chrysler I-O, less than 100 hrs. Seats 6, sleeps 2. Trim tabs, fathometer, speedometer, head, el. blower, and bilge pump. Convert. top. Sport Yak incl. $6250. Phone 592-9709.

14'6" HOURSTON DEEP-V GLASS craft, 45 h.p. Chrysler electric long shaft, full canvas top, 900 lbs. with Wifcot tilt boom, new battery, 2 tanks, skis, ropes, belts, ladder, jackets, spare, fresh water only. Immaculate condition. New $2,900, sell $1750. 479-2747 after 5.

27' UNIFLITE
All fibreglass, H.T. cruiser, trimtabs, shorepower, R.T., dinghy, lounge, sleeps 6, excellent condition. Nanaimo, 753-8147.

18' MOLDED PLYWOOD CABIN cruiser, fibreglassed bottom, 75 h.p. Evinrude outboard, fully equipped, tandem trailer, best offers. 477-5432 after 7 p.m.

22 FT. MOLDED FIBREGLASS, twin Chrysler outboard, toilet propane stove, depth sounder, designed for fishing. Used very little. $2400. Call after 6 p.m., 479-3862.

PHILBROOK'S SHIPYARD LTD.
2324 Harbor Rd., Sidney, B.C.
656-1157
Bearcat engine, SPENCER 31, any stage of construction.

FAMILY FUN SKI BOAT 16', 25 h.p. Johnson electric, skis, ski rope, trailer, some fishing tackle, life jackets etc. Asking $425 or nearest offer. 477-6660.

4 CYLINDER, 35 H.P., FRESH water cooled Ford marine engine, with marine clutch and reverse gear, completely rebuilt. $350. 592-0613.

TILIKUM 29, FIBREGLASS sloop by Ray Richards N.A. Mouldings, patterns, and plans for the homebuilder. Hull. $2250. P.O. Box 132, Victoria.

MUST SELL 1972 BOAT, MOTOR and trailer, full camper top, electric start, safety package, new price $3,538, sacrifice for $2550. Mr. Brownell 477-2027 after 5 p.m.

MATES — APPROVE THIS cheerful, roomy, safe 32' displacement hull, Diesel cruiser, $8,500 or trade for truck and camper or trailer. 386-1788.

80 BOATS AND MARINE

OAK BAY MARINE
SALES AND SERVICE
Dealers for:
MARLIN, STARCRAFT, GREW
OMC, EVINRUDE
VOLVO-PENTA
Complete line of new boats and motors in stock and immediately available. Open 7 days a week.
9 a.m. to 9 p.m.

USED BOATS AVAILABLE

SAIL

25' Cal, 9.9 Chrysler O-B	$9400
20' Cal-Main-Jen.-Spinica-Dingy O-B	6½ $4200
18' Crown 1-year-old	$2895
23' Crown fully equipped 9.9 Crys. elec. O-B	$7995
17½ sail-wood — 3 H.P. O-B	$800
30' Sailboat	offers
12' Sail Vulcan class	$385
30' Sail Ramsay hull, glassed,	$13,300

MOTOR
Showroom condition 16' COBRA — 135 H.P. Mercury, 2000 lb. wide track trailer, custom top — skis etc. Purchase price $6500 selling 4400

22' Cabin boat in-b	$2895
19' Custom hull — o-b	$1650
20' Plank hull — rebuilt industrial in-b	$1250
26' Double ender — very good	$1375
22' fibreglassed, very good hull	$995
20' Glen-L hull — 50 h.p. Merc o-b	$1925
16' Fibreglass, 40 h.p. o-b, trailer	$1700
14' Aluminum 28 H.P. O-B trailer	$995
15' Marlin 40 h.p. o-b-trailer	$1750
18' Deep V fibreglass, Volvo in-b	$3495
21' Aluminum cabin, Merc. in-b	$5295
16' Thermoglass 60 h.p., trailer	$2495
19' Rienel, Volvo in-b	$3300
18' Wood, cabin, 2 o-b	$2420
18' Power cat, 2 70 H.P. Mercs, (elec)	$2220
16½' Clinker 9 h.p. inbd	$990
14' Wood-glass open cockpit	$195
22' Brandylmyer 115 h.p. and 10 h.p.	$2525

CRUISERS

26' Cabin cruiser	$3395
32' Pleasure craft	$9000
2 Trojans 25'	$13,000
49' Converted tug	$12,000
41' Converted fishboat (fibreglass hull)	$15,750

and others

OAK BAY MARINE
SALES AND SERVICE
598-3393
"The Natural Place to Buy"

NATIONAL BOAT SALES
NOW IS THE TIME
FIVE BOATS SOLD in August have left FIVE SALE BERTHS available for YOUR boat. Reserve your berth now.

36' CHRIS 'CORVETTE'. A distinguished T.S. yacht. $49,000
40' MONK-McQUEEN twin screw. All extras including auto. pilot $36,500
36' TOLLY, twin 225 hp. A beautifully kept boat for 6. $24,000
30' Cruiser, like new, phone, oil heat, shower $13,500
33' Cruiser, very roomy, good power, oil stove $5,900
23' Express I-O clean and good $4,200
24' Sloop, diesel Aux. $4,950

GRAND BANKS diesel cruisers.
GRAMPIAN 23, 26, 30 sloops.
GRAMPIAN 34 ketch.
SEA WOLF 40 ketch.
NEWPORT 20, 27, 30, 41.

NATIONAL PROPERTIES LTD.
Marine Division
and GEOFF SIMPSON
2270 Harbour Road, Sidney, B.C.
656-3966

SAFE SAFE SAFE

The World Famous

ZODIAC

Used by Jacques

95 CAMERAS, SUPPLIES AND PHOTO FINISHING

SIMPSONS-SEARS
Camera Counter

for top quality photofinishing on G.A.F. Kodak Fujicolor negative films. All prints in new silk finish. 12 exposure roll ONLY $2.99

"POSTERS"
20"x36"
NOW AVAILABLE
From black and white or colour negatives.
ONLY $5.95
388-9111
Extension 203

VPS HAS TWO STORES WITH ONE IDEA . . . to help you get the best possible pictures. And when you've got them, our speedy processing service gives you jumbo SILK FINISH PRINTS from your color negative film . . . only $2.99 for 12 exposure roll, $4.49 for 20.
VICTORIA PHOTO SUPPLY
1015 Douglas Street 385-3458
Hillside Centre 383-8831

96 RANGES, STOVES AND FURNACES

135,000 BTU CONTINUE FLOW oil furnace, ducts, registers. 250 gallon oil tank, fittings, Honeywell thermostat; kitchen oil range, window door, duo-therm space heater; 2 oil tanks, 383-8407.

ENTERPRISE OIL RANGE, modern, large oven, cyclos burner, hot water tank, 50 gallon oil tank with stand. Best offer. 656-2378 evenings.

CONVERTED OIL FURNACE with ducts good working order. Offers. 652-1866.

DELUXE VIKING STOVE, Excellent condition. Best offer. 477-8343 or 477-4114.

WEDGEWOOD GAS STOVE, 4-burner, heater and grill. The best stove made. $75. 479-3827.

FAWCETT OIL STOVE, TANK and stand $35. No Sunday calls, please. 383-5817.

OIL SPACE HEATER, AND OIL cook stove, 2 tanks. 383-3329.

30-INCH MOFFAT RANGE, GOOD condition, $35. 386-1707.

INTER. FURNACE B.T.U 84,000. New condition. $85. 477-1383.

97 FURNITURE

DISPLAY SUITE
One bedroom apt. of fine quality modern style furniture reduced to clear. Call J. Snare 386-2450. Eves. 382-6062. Continental Home Supply, 851 Johnson.

ISLAND FURNITURE MART
G.S.W. McClary spin washer, $149.95. G.S.W. McClary 13 cu. ft. frost-free refrigerator, $269.95, color $10 extra. G.S.W. McClary dryer, $139.95. No down payment. Good while stock lasts. 656-3724.

LUNDS AUCTIONEERS
WE BUY AND APPRAISE
926 Fort 386-3308

Buy — Sell — Appraise
KILSHAW'S AUCTIONEERS
1115 Fort 384-6441

PAY CASH AND SAVE
PANDORA FURNITURE LTD.
See Our Ad Under Miscellaneous
NEW AND USED FURNITURE
1050 PANDORA AVE.
386-6319

DOUBLE BED, 1 YEAR OLD, $45. Couch, ash brown leatherette, 1 year old, $60. 384-5807, before 4 p.m., after midnight.

FURNITURE — CARPETS
Cleaned in your home.
For free estimates call
Ambassador Home Service 382-5532

MUST SELL IMMEDIATELY. Gregg chesterfield suite, $275; 23" Silvertone TV, $85; kitchen suite, etc. Phone after 5, 385-5277.

HUB FURNITURE
Buy and sell good used furniture.
715 Johnson 384-6425

COMPLETE 3-ROOM GROUP and miscellaneous furniture. Reasonable. Phone 478-1528.

SOLID OAK REFECTORY table, 6 chairs; Light Vilas maple table, five chairs. To view 656-4651.

SOLID WALNUT VANITY, WALNUT tee wagon with glass tray. 598-3530.

CHESTERFIELD, GREEN nylon, good condition, $95. Rocker chair, same material, $20. 656-1975.

SPANISH STYLE COFFEE table, walnut, very good condition. 384-8830.

2 SOFT GOLD VELVET ARM chairs. As new. Less than ½ price. $125. 652-1030.

4-CUSHION CHESTERFIELD and chair, nearly new. $150. 478-7854.

8-PIECE WALNUT DINING room suite, 72" walnut dresser. 384-8530.

DELUXE 30" ELECTRIC RANGE, double oven. Brand new condition. Regular $650, asking $250. 477-6818

BEDROOM SUITE, LIMED OAK, bed, dresser with mirror. Highboy. $125. 479-3673.

MAN'S DESK; DINETTE SUITE; Electrolux vacuum; double bed; miscellaneous. 598-3170.

RUG. BEAUTIFUL BRITISH India. Bargain. Just cleaned — near-new. $280. 478-2965 after 6.

CHESTERFIELD AND CHAIR, two single beds, two dressers. Offers. 384-3083.

SEALY 54" MATTRESS, NEW $45. 54" bed, spring and mattress, $15. 598-4635.

BOX SPRING AND MATTRESS, $10; roll-away cot, $7. 479-2892.

LOVE SEAT WITH SLIP COVER, A1 condition $85. 384-5208.

4 DRAWER CHEST OF DRAWERS, $30. 382-8953, 383-4630.

3-PIECE BEDROOM SUITE, limed oak, $100. 478-4525.

3-PIECE CHESTERFIELD SUITE, $50 or offers. 383-7597.

HIDE-A-BED, EXCELLENT CONDITION, $125. Phone 598-5679.

9-PIECE WALNUT DINING room suite, $350. 388-4742 after 5.

2-PIECE CHESTERFIELD SUITE, good condition. $85. 382-9087.

98 TV, STEREO, RADIO SALES AND SERVICE

COLOR TV
Rent or rent to own
$16 MONTHLY AND UP
ZENITH
FLEETWOOD
HITACHI
PANASONIC
PHILCO FORD
Immediate City-Wide Delivery
CALL NOW, 385-2435
24-hour phone service
MAIS FURNITURE
1821 COOK

CAR RADIO, $15 UP. BURNSIDE Car Radio, 350 Burnside Road East.

USED COMPONENT STEREO system, mod cabinet, new turntable $150. 385-0687.

PHILLIPS CONSOLE 23" BLACK and white, good condition. $80. 385-6420.

20" ELECTROHOME PORTABLE BLACK AND WHITE, 2 WEEKS OLD, $150. 383-5252.

21" ADMIRAL BLACK AND white TV, 2 years old, $50 or nearest offer. 388-6357.

GOOD WORKING 21-INCH TV., $35. 386-0710.

RENT TO OWN
$18.89
1972 Electrohome 19" color TV. 3 years unconditional guarantee on all parts and labour, 6 years on picture tube.
WE SELL THE BEST AND SERVICE THE REST.
Service dept. also open
CITY CENTRE TV
3970 Shelbourne 477-6971
University Heights Mall
10 a.m.-10 p.m. daily.

CLEARANCE
1972 MODELS OF
NATIONALLY ADVERTISED
TVs AND STEREOS
TILLICUM FURNITURE AND APPLIANCES
Hillside Shopping Centre
382-3331

SPRING CLEAN UP ON ALL 1972 models. Now you can own a 1972 Electrohome color TV for only $17 monthly or get on our rent to purchase plan on the 20" BW. TV. As low as $8 monthly. Also 25" and 26" Electrohome color TVs, available on a very low monthly basis. Clearing out all used black and white TVs as low as $25 per unit. Limited quantities. Call now, City Centre TV, 477-6971.

MANY NAME BRAND
"ONE OF A KIND"
TVs, Stereos, Record Players
AT DEALERS' COST
KENT'S LTD.
742 Fort St. 383-7104

RENT TV
BLACK and WHITE and COLOR
Week or month — long term rates.
BUTLER BROTHERS
1720 Douglas 385-3832
(ACROSS FROM THE BAY)

HAVE PURCHASED SIMPSONS Sears Silvertone colour TV, have for sale Philco 19" black and white portable TV. In good working order. Just fully serviced. $65. 385-2938.

HAVE PURCHASED SIMPSONS-Sears Silvertone colour TV, have for sale RCA Victor 23" black and white console TV. Good working order. $90. 478-1550.

TV RENTALS
FROM $7.00 PER MONTH
A reliable rental service
MAIS FURNITURE
1821 Cook St. 385-2435

CAV ELECTRONICS LTD.
Marantz, Crown, Quad, AR Bose, Thorens, Dual, Garrard, Sinclair, Shure GTS.
758 YATES 388-6564

HAVE PURCHASED SIMPSONS-Sears Silvertone color TV, have for sale 23" black and white Fleetwood console TV. Best offer. 592-1966.

KENWOOD 50 WATT R.M.S. stereo amplifier, dual turntable. Phillips speakers, woofers, mid-range and horns, $400 complete. 598-4153.

FISHER STEREO COMPONENTS
Save, save on package deals.
ATLAS STEREO AND TV
763 Fort 385-2712

HAVE PURCHASED SIMPSONS-Sears Silvertone colour TV, have for sale 23" RCA black and white console TV. $45. 478-6796.

JUST BOUGHT COLOR TV FROM Chew's, selling black and white 3-way combination. Offers. 598-3234.

HEADQUARTERS FOR CITIZEN band radios (C.B.) warehouse sales. Macdonald Furniture Mart, Pandora and Broad, 383-1171.

HAVE PURCHASED SIMPSONS-Sears Silvertone TV, have for sale 19" Silvertone black and white TV. Excellent condition. $70. 479-5450.

HAVE PURCHASED SIMPSONS-Sears Silvertone TV, have for sale 21" Admiral black and white console TV. Best offer. 477-8939.

SALES—SERVICE—TV RENTALS
AUTHORIZED PHILIPS DEALER.
ELECTRON
100 W. BURNSIDE RD. 383-5432

VIKING STEREO PORTABLE record player with 2 speakers, good sound, almost new. Asking $55. 385-3548.

HUDSON'S TAPE CENTRE
The Home of Quality
Tandberg Noresco Philips
382-0923 1543 Fort St.

25" RCA COLOR CONSOLE, NEW picture tube, $375. ACE TV Service, 3185 Quadra Street.

PANASONIC CABINET 8-TRACK stereo and AM-FM radio unit. 388-5276.

23" SILVERTONE TV, FLOOR model. Asking $95. Phone 386-9152.

SONY 250 TAPE DECK, LIKE new. $125. 478-3201.

DUMONT 3-WAY STEREO COMBination, $160. Phone 382-6728.

99 GROCERIES, MEAT AND PRODUCE

THE WAREHOUSE WHOLESALE Food Distributors, 47 Songhees Rd. First turn left — 100 feet past Johnson St. Bridge, and Oakcrest, 3475 Quadra. Prices effective Thurs., Fri., Sat. Open to the public daily, 9 a.m. to 9 p.m. Open Saturday 'til 6 p.m. Canada Choice Lean Roast of Beef, Ranch style, 69c lb.; Canada Choice Boneless, Lean, Stewing Beef, 89c lb.; Turkey Hind Quarters, Cryovac, 39c lb.; Frying Chicken, cut-up, tray pack, 47c lb.; Potatoes, No. 1, fresh dug, 20-lb. bag, 89c; Eggs, large, local, fresh, Grade A, 49c doz. with $10 order or over, limit 2½ doz.; Vinegar, Winston House, large 128-oz. jug, 79c; Wondersoft 2-ply Toilet Tissue, 4 rolls 49c; McColl's Peanut Butter, large 48-oz. tin, 98c; Pacific Margarine, 5 lbs. 89c.

FREEZER ORDER SAVINGS
Red or blue brand beef—side 72c, hinds 85c, front 61c; cut wrapped, quick frozen and delivered. Easy terms to suit you. Open Sundays.
JIM'S LOW COST
284 Belmont Road 478-3424

SUMMER SALE
Canada Choice, Canada good freezer beef, sides 72c lb., hind quarter 85c lb., front quarter 61c lb. Super Low Cost Market, 899 Esquimalt Road. 382-8196, open daily 9-9.

HARVEY'S MEATS
2709 Quadra 383-2031
Red Brand sides 75c lb.
Red Brand hinds 89c lb.
Red Brand fronts 59c lb.
Sides or pork 58c lb.

ORGANIC GROWN CORN
PICK YOUR OWN, 35c
5630 Alderley, Sun. only

FRONT QUARTER SALE
Cut, wrapped, ready for your barbecue, low, low price 55c lb.
Sides of beef 69c lb.
ALBERTA MEAT MARKET
1811 Cook 383-3012

SHOP AT "THE WAREHOUSE" Wholesale Food Distributors, 47 Songhees Rd.; first turn left — 100 ft. past the Johnson St. Bridge. Open daily, 9 to 9, Sat. 'til 6 p.m.

SILVER HILL FARM CORN
Pick your own or ready picked. No. 1 freezing corn: 7179 Central Saanich Road at Shady Creek. 652-3509.

APPLES AND CORN
Tons and tons of apples. Freezer corn (pick your own) 35c a dozen. At Saanich Orchards off Stelly's X Road. 652-2009.

FIRBANK FARM
1180 ROYAL OAK
Fresh Fruit and Produce

VICTORIA MEAT MARKET
COMPARE ANYWHERE
625 JOHNSON STREET

WILLIAMS QUALITY MEATS
Red Brand Sides $149.95 ea.
795 Fort St. 384-1613

POTATOES, $1 PER SACK. 652-1546 after 6 p.m.

CORN, PICK YOUR OWN OR ready picked. Green tomatoes and Heather plants. 373 Walton Place. 658-5370.

WANTED: DAMSONS. Phone 598-5634.

SIDES OF PORK FOR SALE. Local. 652-1921.

APPLES, 15 CENTS A LB. 477-5132, 4291 Torquay Drive.

GREEN TOMATOES, 15C LB. 652-2843.

STEWART and HUDSON
Building Supply Centre

PAINT BARGAINS

Exterior White Latex	Gal. 3.99
Exterior White Oil Paint	Gal. 3.99
Interior White Latex	Gal. 3.99

FENCE STAIN

Green — Red — Brown	Per Gal. 2.79
7½" Rollers	.79
Brushes — Many sizes	Each .99
4" Stain Brushes	1.98

GREEN VINYL CHAIN LINK FENCING

36"x50' Fence	Roll 24.97
42"x50' Fence	Roll 28.97
48"x50' Fence	Roll 32.97

2" CONCRETE PATIO STONES

8"x16"	Each .35
9"x18"	Each .44
12"x12"	Each .45
10"x20"	Each .60
12"x60"	Each .65

MANY MORE SIZES TO CHOOSE FROM

MIXED NAILS MANY SIZES AND TYPES 50 LB BOX	6.99

PLUMBING BARGAINS

White Vanity Basin	17.99
Aztec Gold Vanity Basin	19.99
Avocado Vanity Basin	19.99
White Closet	39.99
Colored Closet	49.99
16x18 Stainless Sink	18.99
18x20 Stainless Sink	18.99
5' White Tub	74.99

SEE MR. KEN PETCH FOR ALL YOUR PLUMBING, CRANE, AMERICAN STANDARD FIXTURES, PLASTIC PLUMBING PIPE AND FITTINGS.
Prices Effective VICTORIA ONLY
Open Monday thru Saturday
7:30 - 5:30
CHARGES—BUDGETS—386-3211
400 Gorge Road East
STEWART and HUDSON

SHOP AND SAVE
See us before you buy. We have 2-pce. chesterfield suites $149.00 to $359.00, swivel rockers $119.00, de luxe recliners $159.00, hide-a-beds $179.00 and $189.00, studio couch $49.50, converto $59.00, 3-pce. bedroom suites $139.00 to $239.00, bunk beds $129.00, single Hollywood beds $42.50 to $69.00, crib $27.50, roll-away cots $22.50 to $37.50, Queen size mattress and box spring $119.00, chests of drawers $21.95 to $79.00, desks $24.95 to $49.00, china cabinets $49.00 to $179.00, buffets $56.00 to $159.00, corner china cabinets $95.00 to $189.00, Duncan Phyfe drop leaf table and 6 chairs $262.50, drop leaf table and 4 Windsor type chairs $95.00, console tables $79.00 and $119.00, gate leg table $49.00, refrigerators $79.00 to $149.00, electric ranges $89.00 to $149.00, wringer washer $59.00, washer and dryer $159.00, compact vac $59.00, 9x12 rugs $27.50 to $95.00. Use your Chargex. Budget terms available.
PANDORA FURNITURE LTD.
New and Used Furniture
1050 Pandora Ave.
383-6319

THIS WEEKEND'S BUYS
Oak full glass china cabinet, $139. Small walnut china cabinet, $44.50. Duncan Phyfe drop leaf table and 4 chairs, $129. Coal and wood stove, $89. Gibson 13 cu. ft. frost free 2-door refrigerator, $182. Hide-a-bed, $82.50, 3-piece older style chesterfield suite, $55. Maple 6-piece bedroom suite, $98. 9-piece mahogany dining room suite plus 3 leaves, $940, pull-up chairs, $14, $27 and $29.
HUB FURNITURE
715 Johnson 384-6425

VOLUNTARY LIQUIDATION SALE
of top quality men's suits, jackets, slacks, shirts, etc., from "Highlander Men's Wear Ltd." now in progress at
SPENCER'S STORES Ltd.
1110 Gov't St. "Downtown"

THE BAY
IN-THE-HOME-SERVICE
Shop at home for draperies, broadloom or reupholstery fabrics from samples and swatches brought to your home by an experienced, trained Bay consultant. A service to you with the Bay's guarantee of satisfaction.
Phone 385-1311, Local 246

GARAGE SALE—OAK BAY. 2270 Neil St. Sept. 9-10. Assorted furniture. Some antiques, Oak fireplace, venetian blinds, drapes, electric lawn mower, University books—History, English, Art, etc., Men's suits, etc. size 44. Skis and boots, size 13; camper to fit V.W. crew cab; plus many other assorted items.

GARAGE SALE
Washer and dryer, picnic table and benches, Oak office desk and chair, equalizer hitch, Volkswagen heater, new battery and other household goods, some clothing. 4244 Quadra. 479-4896.

FRIDGES, $20 AND $35; CONversion furnace (also clock thermostat), $20; Gas stove, $10; Men's bicycle, $15; miscellaneous windows and beds, cheap; 384-2388.

HAVE PURCHASED SIMPSONS-Sears Kenmore automatic washer, now selling Speed Queen automatic washer in working order. $35. 477-1624.

HAVE PURCHASED SIMPSONS-Sears Kenmore automatic washer, now selling Frigidaire imperial automatic washer, in good working order. $75 or best offer. 477-3618.

TYPEWRITERS
Back to School Special
$75 — $95
Frank L. Bott and Co. (V.I.) Ltd.
1612 Cook St. 382-3812

11 YARDS OF WOOL CARPETing, 27" wide, gold, $50. Sunbeam twin blade electric lawn mower, good condition, $30. 658-5928.

BLACK VINYL LEATHER CHESterfield suite, chesterfield converts to bed. Perfect condition, $115. Firescreen, $8. 385-0690.

45 IN. LECLERC COUNTERbalance Loom, sectional beam and extra equipment, $145. 652-3155.

VARIOUS DRAPERIES. MATCHing floral bedspread and lined drapes. Grey Persian lamb jacket. 598-4263 after 6 p.m.

GARAGE SALE—GATELEG table, breakfast suite, bridge set, binoculars, filing cabinet, rugs, etc. 477-6358. 1977 Saltair Crescent.

CHAIN LINK FENCING. FREE estimates. D.D.P. Enterprise, 385-1512.

New, used Office Machines and Cash Registers Desktop Sales
939 Johnson 383-3713

BABY BUGGY, LIKE NEW CONdition, baby walker, all for $60. 479-3487.

VIKING 9 CU. FT. FRIDGE; VIKing 25" electric stove; Inglis washer, 1 year old. 479-6015.

2 BOWLING BALLS, EXcellent condition, $10 each. 479-6614.

MOFFAT AUTOMATIC WASHER, $90. Girl's toys, games, clothing. Age 7-12. 592-6543.

TENT TRAILER, $250; UTILITY trailer, $30; 1960 Plymouth station wagon, $100; kayak, $20. 477-8571.

6 DRAWER BUREAU, LIGHT wood $20, boys 3 speed bike $20, 382-5939.

POOL TABLE, CUES, 2 SETS OF balls, $350. One bed, complete, $20. 479-7256.

HOOVER WASHER SPIN DRY, excellent condition, 2 years old, $100. 384-2144.

FRIGIDAIRE, AUTOMATIC DISHwasher, $100. Portable Singer sewing machine. 388-9003.

AFGHAN SHEEPSKIN COAT, never worn, midi length, size 10, $120. 598-5506.

GIRL'S BICYCLE, $12. ALSO apartment size carpet vacuum, $8. Movie camera, offers. 383-3962.

NEW BROWN TWO-SUITER, leather. Phone 598-3180.

G.E. STOVE AND VENETIAN blinds, different sizes. 383-1003.

GENDRON BABY BUGGY.
479-4016

SEE HEAVY ESQUIPMENT FOR shop tool. Column 130.

THE TRADERS
WAREHOUSE

Set of 3, 2 step coffee tables	$ 24.95
Black and white TVs from	$ 8.95
Brown nylon chesterfield and chair (good condition)	$ 79.95
Brown swivel rocker	$ 26.95
McClary range	$ 59.95
Maple desk	$ 89.95
Red davenport	$ 79.95
3-pce. chesterfield suite	$ 39.95
Brown chesterfield, only	$ 39.95
22" electric range	$ 29.95
30" electric range (as is)	$ 19.95
5 pc dinette	$ 59.95
Frigidaire fridge	$ 39.95
5 pc dining rm. suite	$ 99.95
Corner table	$ 5.95
Pole lamp	$ 9.95
Brown vinyl arm chair	$ 39.95
Brown arm chair	$ 4.95
Upright Viking freezer	$189.95
2-pc. red chesterfield suite	$ 79.95
Brown vinyl chesterfield suite	$ 49.95

Warehouse Open 'Til 5 p.m.
715 FINLAYSON 388-6364

SIMPSONS-SEARS
INSTALLS
QUALITY CARPETS
Pick your price, pick your colour and Simpsons-Sears will have your beautiful new carpet PROFESSIONALLY installed in your home.
CHARGE IT!!
PHONE 388-9111
NO OBLIGATION
SHOP at HOME Service

6 ONLY MOFFAT
apt. size washer spin dryers brand new from the factory. Washes colours, regulars and delicates. Lint filter and porcelain tub. Full warranty.
Mfr. Sugg. List $239.95
NOW ONLY $188 (DEL.)
TERMS TO SUIT
C. TAYLER
HOME APPLIANCE LTD.
707 Johnson 383-3281

XXXXXXXXXXXXXXXXXXXXX
EATON'S
WAREHOUSE
STORE
749 VIEW ST.
Remember You Can
Budget Charge
Through Our
Customer's Accounts
Office, 3rd Floor
XXXXXXXXXXXXXXXXXXXXX

DEMOLITION SALE. BRICKS; doors; windows; electric service; antenna; oil ranges; drums; stands; space heater; water boilers; propane heaters; propane boiler; bunk beds; new Congo wall; wardrobe; new Mexican tiles; motor cycle helmet; hard hat; caulk boots; tire; bicycle rack; soccer shoes; encyclopedias; books; free magazines; free junk lumber. 478-3031 12 noon, or after dark.

FOR SALE SATURDAY, September 9th at Old Country Rentals Ltd., 2920 Bridge Street, Victoria, B.C. 120 new chain saws, Skil and Canadian PM models 1690, 1687, 1686 and 385 with 30" or 36" bars — no chain. Special truckload purchase of these saws enables us to offer them at less than ½-price, $150 each, cash and carry, first come, first served.

DO YOU WANT
TO SAVE MONEY ON
FURNITURE — APPLIANCES
ROYAL FURNITURE
AND APPLIANCES
733 Johnson 388-9021

LIMITED SPECIAL
HYPALON, 75 gallons left in grey and beige.
Now $5.95 a gallon.
at
SIDNEY PAINT SUPPLY
9756 3rd St.
COLWOOD PAINT POT
478-5525

USED SEWING MACHINES
4 only Singer portable electrics, $19-$39. 1 only open arm portable, $39. 1 top quality zig-zag, $69. Pfaff open arm zigzag portable, $169. All 1 year guarantee. Terms. Sawyer Sewing Centre, 840 Fort, 388-6228.

MOVING TO ONTARIO — MUST sell: Bell and Howell movie 8 mm camera, projector and screen. New chair and lamp. Portable typewriter, like new. Kirby classic vacuum cleaner. Coffee table. 384-0679.

ELECTRONIC OVEN BY TOSHIba now on display. Also Eureka vacuum cleaners, upright and tank models. G-E electric kettles, toasters, hotplates, frypans and irons in stock. Kent's Ltd., 742 Fort, 383-7104.

RUGS LOOK "NEW." IT'S SO easy with RUG-MATE stain removing rug shampoo. Rent electric shampooer for $1.00, plus materials. Clark and Pattison, 760 Bay St. See our ad under Painters for other supplies.

LARGE OFFICE DESK AND swivel chair, $125. Mother-of-the-bride ensemble, lilac, size 12, $45. Children's pool table, $7. Treadle sewing machine, $15. Floor polisher, $7, screen door, drapes, books, miscellaneous items. 478-6715.

HIDE-A-BED, $100. GIBSON 15 cu. ft. frost-free fridge, $170. Speed Queen automatic washer, stainless tub, $150. All as new. Also Fawcett stove, $20. Rotary mower, $15. Westinghouse dryer, $15. 477-4304.

MOVING, MUST DISPOSE OF A Phillips black and white console cabinet TV, 26". Also large older type electric stove. Both in use. Small bed and mattress. What offers? 479-4249.

1960 MORRIS, RUNS WELL, 5 good tires, extra parts, $50. Double laundry tubs, complete, extra pipe and fittings, $20. Older model dryer, runs well, $25. Students guitar, $15. 592-3922.

WATERPROOF
CANVAS TARPAULINS
Priced from $5.95 for size 5'x7'.
IDEAL FOR CAMPING.
VICTORIA TENT AND AWNING
831 Fisgard St. 382-5215

USED SEWING MACHINES
Singer 31K15, $95. U.S. blind stitch machine, $375. Elna industrial model, $325. All 6-month guarantee. Terms. Sawyer Sewing Centre, 840 Fort, 388-6228.

CROYDON ALL WEATHER man's coat, zip out lining. Navy blue sports coat, all 40-42, $35 each, RCA 21" TV, needs minor repairs, $15. G-E floor polisher, $10. 622 Constance.

INVALUABLE VISUAL AIDS FOR primary grades, many hours of work saved for beginning teacher. Offers. 479-5553.

WRINGER WASHER; FRIDG; beds; gas and electric stoves; 382-3969.

TELESCOPE, POWER 300 TASCO, views all planets — new $300 — sacrifice $125. 478-2482.

INCINERATOR BARRELS, $3 each. Also 45-gallon drums, complete, $5. 478-6212.

528 SQ. FT. CARPET UNderlay, ½ price $73. Automatic washer $50, bed $40, 477-2738.

USED KITCHEN CABINETS with stainless steel sink. Space heater and oil tank. 652-2302.

ENGLISH "MARMET" BABY carriage, wooden folding playpen, reel type lawnmower. 656-1613.

HOUSEHOLD FURNITURE, stove, fridge, beds, etc. 477-8994.

28 H.P. KOHLER AIR COOLED motor for ski-doo or ? 384-9624.

FRIDGE, $25. STOVE, $25. Large wardrobe, $30. 384-0104.

STUDENT'S DESK, $15.
386-6420.

SHOWCASES FOR SALE.
731 Fort Street.

UNDER THE YELLOW SIGN
USED

Coffee tables from	$ 9.95
Cedar Chest	$39.95
Day-Night lounge	$59.95
2-Pc. Chester suites from	$49.95
Night tables from	$ 9.95
Solid birch desk	$49.95
Buffets from	$29.95
4-dr. chests	$49.95
Framed mirror	$19.95
Lewyt floor cleaner	$19.95

NEW

3-pce. Dinettes	$44.95
5-pce. dinettes	$59.95
7-pce. Dinettes	$109.95
Carpets, 9x12 nylon from	$56.95
Carpets 9x6 nylon from	$39.95

Browse around our large selection
Free Delivery
BARGAIN ANNEX
753 VIEW ST.
Division of
Standard Furniture
382-5111

WAREHOUSE BARGAINS
USED TVs
AND APPLIANCES
2 only brand new 23 cu. ft. McClary freezers with slight freight damage but fully guaranteed. Only $209.95 ae.
1971 19" Westinghouse portable TV, like new.
Only $89.95
Other used portables from $59.95
MAIS FURNITURE
1821 Cook St.
385-2435

PEOPLE'S TRADING POST
2 pump organs, guitars, banjo, Tappan electric range, large room divider, oak desk, chesterfields, hide-a-beds and more.
2510 Trans-Canada Highway
Open Sunday 1-6 p.m.
478-3933.
"The post with the most"

WIN A "WHITE" SEWING MACHINE FREE. Watch Channel 6 daily for the Sawyer Boat Anchor Commercial. Count the number of "White" — Elna sewing machines on the deck and send your count to Sawyer Sewing Centres Ltd., 840 Fort Street, 388-6228. Contest ends October 6, 1972.

HAND CROCHETED BEDspread, $50. G.E. dual control blanket, $25. G.E. reflector toaster, $18. G.E. floor polisher, $15. 3' aluminum step ladder, $5. Large Wear-ever roaster, $5. Two lady's suit cases, 18'x20", $15 each. Tape recorder and tapes, $60. All in excellent condition. 382-7104.

HOHNER 120 BASS ACCORDION; 2 wigs, cost $100 each; 23" black and white TV. cost $389; portable stereo $55; large artificial plant, cost $50; Phillips tape recorder, tapes and attachments, cost $300. All articles as new. 592-4896.

CONTENTS OF ONE-BEDROOM apartment, practically all new furniture. Some Royal Doulton and 1963-1971 Royal Copenhagen Christmas Plates. Men's clothing, medium size. 311-1126 Rockland Avenue.

TYPEWRITER RENTAL
Sept. Student's Special $18.
3 months rental for the price of 2, with the presentation of this ad to
CITY OFFICE EQUIPMENT LTD.
826 Yates 386-8396

FALL DISCOUNT ON JOHN DEERE 7 h.p. mower; 2 only walking mowers, 1 used riding mower.
VICTORIA JEEP
HILLSIDE at ROCK BAY

FANTASTIC SELECTION OF
WALL COVERINGS
WINDOW GLASS!!
DAVE TAYLOR
DECORATING CENTRE
579 Gorge Rd. E. 384-1914

CHAIN SAW SALES
Repairs — Sharpening
LOMBARD 16", special $149
McCULLOCH 12", special $129
VIC. LAWNMOWER HOSPITAL.
834 Johnson 386-8338

LIGHT OAK DOUBLE BED without mattress, $20; Baby dresser $18; 3 garden chairs $7 each; Fold-a-bed $18; Steam iron $3; New SME Pickup arm $80. 477-1924.

THE ROCKHOUND SHOP
All rock-hobby items and genuine stone jewelry. 850 Tolmie. 388-5341. (Closed Mon., open Fri. to 9 p.m.) We stock White's Metal Detectors.

LO-COST
Lawnmower repairs, reconditioned lawnmowers, reasonable. Free pickup and delivery. 31 Regina, 384-9079.

A.B.C. ELECTRIC — 382-7221
New and rebuilt appliances. Vacuum cleaners, polishers, etc. One-year warranty. Good selection. Reasonable prices. 831 Yates.

OFFSET PRESS 18X20 PRINTING area, $700. Paper cutter 35" electric, $400. Punch and binder for "Surlox" $150. Folder $50. 478-5730.

TYPE 'N WRITE SHOP
Used typewriters and adders bought and sold.
744 Johnson 385-3112

AUTOMATIC TELEPHONE ANSwering machine, 24-hour operation. Rent to own, $10.88 month. R. and T. Business Systems, 384-0145.

12' BOAT WITH TRAILER, AND 35 h.p. motor, $400. '61 Rambler $30. Old fridge and stove, offers. 382-8051. After 6.

NEARLY NEW RICH GOLD wool-carpet, 14x16, $175. Also 7x9 carpet to match, $30. Rubber underlays extra. 658-5396.

PRICE'S KEY SHOP
Safes, Locks, Keys
847 Fort 384-6221

QUICK SALE: 4" USED CLAY pots, $1 per 100. 4344 Tyndall Ave. across from greenhouse.

OUTDOOR INCINERATOR BARrels, ready to use, $4.50. Free delivery. 383-1328.

FOR SALE, SMALL QUANTITY of resin, matt, hardener, acetone. 383-0529.

ROWE HOT DRINK VENDING machine, $350 382-0487 evenings and weekends.

SMITH CORONA CLIPPER 70 typewriter, good condition, $65. 477-8994.

PORTABLE TYPEWRITER, LIKE new, $35. Girl Guide uniform, complete, size 12, $5. 386-6431.

LADY'S CURLING BOOTS, SIZE 10, $8, hand lawn mower $12, 479-3000

FRIGIDAIRE, WORKING order, $30. 592-9103 evenings.

WRINGER WASHER FOR SALE, $35, good condition. 382-8683.

5" CONTINUOUS GUTTERS, EN amelled. B.C. Aluminum. 479-3232.

SPLIT ALDER CORD WOOD. 24-hour delivery. 478-3362.

3-MAN TENT FOR SALE. Offers. 386-1547.

1971 STUDENT ENCYCLOPEDIA set. Highest offer. 382-3279.

HEALTH SPA LIFE TIME MEMbership. Private, 383-2806.

14 CU. FT. FRIDGE, AVACADO, manual. As new. $150. 385-0964.

25% OFF SHOE REPAIRS. 931 Cloverdale. Open evenings 7 days.

LINED DRAPES, LIGHT BLUE, for living and dining, 18' and 10' long, 82" high, both for $65; recliner, $50; 4-seater chesterfield and chair, $95; gold carpet and underlay, approx. 10x15', $85; colonial oval rug with underlay, 9½x7½, $20; Roman tile brick, for fireplace, approx. 52 full and 32 halves, all for $10; kitchen and hall light fixtures; bathroom space saver, $10. 386-0301.

DEMOLITION SALE
Used bricks, cement blocks, lumber, toilets, tubs, sinks, colored windows, fluorescent fixtures, oil furnace, and tank. Windows, doors, light fixtures, copper pipe, oak fireplaces, stove cable, electrical breaker box, miscellaneous items. Apply 21 Gov't. St., 8 a.m. to 6 p.m., Sat., Sun. and Mon.

MOVING, GARAGE SALE. DINing suite, kitchen set, floor polisher, stereo combination, bookcase, typewriter, fishing equipment, wall decorations, ornaments, hardware, tablecloth and blankets, numerous other items. Priced to sell. 477-2076.

MOFFAT RANGES, 24" GOLD, $199; 30" automatic, $259; 30" automatic, continuous clean oven, $349; 30" de luxe self-clean, $459; Moffat refrigerators to match from $149, at Butler Brothers, 1720 Douglas St. 383-6911 (across from The Bay.)

DESK, $25; 5-PC. OAK DINETTE, $150; bunk beds, $60; 2 Kroehler chairs, $5 each; hard top trailer, $350; rotary lawnmower, $40; table and 2 chairs, $20; chesterfield and chair, $75; miscellaneous items. 6670 Tamamy Drive, off Keating X Road.

PIANO STOOL, 4 OAK CHAIRS, 4 high back chairs, piano accordion, rug, 2x12. Pictures, clothing, walnut dining table, Antique black marble clock, Combination oak secretary desk and book case. 383-9502.

GARAGE SALE — 6' TOTEM pole, wood carvings; camp trailer; wood lath; chisels and motor. 4" joiner, copper wash boiler, 5 and 3-gallon crock, transistorized ignition, water taps, and a lot more. 592-7788.

NEW GUITAR; WEDDING dress, size 10-12; dishes; trifle; lampshades; painting; ornaments; vinyl Xmas tree; car warmer; mixed items. 2361 Zela Street. 598-5330.

CHANGEABLE DISPLAY boards for menus, sales messages, entertainment programs, local events, progress charts, etc., available in any size from Industrial Plastics Ltd., 2105 Douglas.

ELECTRIC WELDER, $150; CUTting torch, $125; ½ wood lathe, $10; ½ air compressor, $25; work benches; floor jack; assorted mechanic's tools. 477-8515.

INKLE LOOMS MAHOGANY, $8.50; silk for batik, $3.15 a yard. Classes are starting. Island Handcraft House—Gilmour Pottery, 1700 Kings Road. 385-8113.

SINGLE BED, BEDROOM SUITE, buffet, rocker, T.V., wringer washer, miscellaneous kitchenware. Reasonable offers accepted. 386-6545 mornings or after 9 p.m.

UNDERWOOD PORTABLE OLIvetta typewriter, Commador electric adding machine, Transonic 666 tape recorder. 477-2395, 10:30-5 p.m. please.

ONE MARTIN-FRIARS AND 1 Boosey and Hawkes clarinet, $50 each. One 36" mattress, as new, $35. Boy's hockey equipment, 10-12 years size. Phone 385-2931.

VANITY AND MATCHING stool, $30. Four older type doors, $5 each. Wicker baby crib, 1-6 months, $5. 385-8420.

BOY'S HOCKEY SKATES, SIZE 2, $5; lady's Bauer figure skates, size 6, $7; girl's figure skates, size 2, narrow fitting, $6. 385-4943.

GURNEY ELECTRIC RANGE, working order, $40 or offers. Phone 384-9594 or 3412 Seymour Avenue.

ELECTROLUX 89, 6 MONTHS old, as new; power nozzle; or 2-year-old G.E. vacuum, good condition. 478-5649.

SALE: SAT.-SUN., 10 A.M.-4 P.M. Tools of all kinds, doors, paints, miscellaneous collection of useful articles. 16 FanTan Alley.

ENCYCLOPEDIA, 26 VOLUMES, Funk and Wagnell, $10; child's knitting machine, $5; student's violin, $35. 592-0927.

BASEMENT SALE

125 PETS AND SUPPLIES

FLUFFY BLACK KITTENS, 8 weeks. Box trained. 477-1440.

WANTED—HOMES FOR KITtens. 478-2347.

BLACK LAB MALE, 8 MONTHS old, Mossbank breeding. 592-6109.

SIAMESE KITTENS ALSO SIAMburs. Housebroken. $15. 478-2874.

REGISTERED LARGE CHIHUAhua, $40. 382-5836.

BLUE POINT SIAMESE KITTENS male 2½ months, 598-5237.

FREE KITTENS TO GOOD home. 386-1962.

GERMAN SHEPHERD PUPS, 7 weeks old, $25. Phone 652-2473.

FIVE DARLING PUPPIES, FREE to good home. 383-9932.

PURE SIAMESE KITTENS $20 478-5730

PUG PUPPIES. COBBLE HILL. 743-2701.

RABBITS FOR SALE. PHONE 478-2946 evenings and weekends.

HEATHERBELLE SCOTTISH terrier puppies. 479-2651.

TOY JAPANESE SPANIEL PUPpies. $60. 478-2668.

127 CHICKS, POULTRY, HATCHING EGGS SUPPLIES

FOUR DUCKS, FOUR BLACK Austrolop roosters. 478-1209.

WANTED: WHITE ROCK CHICKens and pigeons. 478-1209.

YOUNG MUSCOVY DUCKS AND other kinds $3. 746-6566, Duncan.

128 LIVESTOCK SUPPLIES AND EVENTS

9 YEAR OLD THOROUGHBRED brood mare with Anglo-Arab weanling colt at foot, and rebred to Arab stallion "Sir Drift". Mare and foal, excellent confirmation. All three for $1,000. Also, grey purebred Arab weanling colt (Egyptian bred), very stylish. $1500. 383-3066 or 749-3925.

FOR SALE: 9-YEAR THOROUGHbred mare, excellent jumper. 9-year Anglo Arab gelding, dressage potential. 9-year ½ Arab, excellent child's show horse. 478-3209.

BOARD FOR HORSES AVAILable. New stable. Separate paddocks, riding ring. $40 month. Close in. 882 Beckwith Avenue, 479-6879.

ECHO VALLEY FARM STABLES training show, September 17. Entry forms at Carpetorium Ltd., Buckerfields or Shanks Saddlery.

FOR SALE, 40 GOOD SUFFOLK ewes, ready to breed. Farquharson Farms, Courtenay, 338-8194 or 338-8419.

EXCELLENT BOARDING FACILities for one well mannered horse. Personal care $60.00 per month. Beaver Lake area 479-6371.

HORSES WINTERED, RIDING privileges, miles of trails. $40 monthly. Metchosin, 478-5730.

GENTLE BUCKSKIN PONY, tack included, $250, phone after 6 p.m., 478-6060.

FOR SALE, NEARLY NEW 17" Forward cut English saddle, $185. 479-7296 or 652-2239.

EXCELLENTLY BRED, 2 YEAR old registered quarter horse filly, for sale, possible lease. 478-4898.

STRAW, 50C PER BALE. FALL wheat and vetch seed, $4.50 per CWT. 652-2288.

R. CROSSLEY HORSESHOEING. Telephone answering service. 383-4413.

5-YEAR-OLD GELDING, $275; also Sheperd cross dog free to good home, 478-5334.

FAMILY MILK COW, BROWN Swiss Jersey cross. Freshens Oct. 30. $250. 478-1895.

BOARDING HORSES, ROCKY Point area. Feed and barn. $40. 478-7657.

FOR RENT — 10 ACRES WITH barn, good pasture for horses or cattle. 592-2798.

GOOD FAMILY MILK COWS, 2 safe in calfs, 1 open, 1 heifer open, 1 calf. Chickens. 479-5426.

HORSE WANTED—TO LEASE OR buy, for experience, 19 year old rider. 477-4070.

WANTED TO RENT — SINGLE or double horse trailer for 1 week. 479-1900.

PUREBRED JERSEY HEIFER, 3 months. Fantastic mother, $140. 746-4078 Duncan.

2½-YEAR-OLD GELDING, BROken, experienced rider, $300 or offers. 478-7095.

SEVEN-YEAR-OLD GELDING, 17 hands, $250 or offer. 382-0054.

2-YEAR-OLD HOLSTEIN Heifer, just freshened. 478-6944.

4 SOWS ALL BRED, $85 EACH. 1 boar, $40. 385-6273.

FARRIER ERNIE WINKEL. NEW phone number, 656-5245.

WESTERN RIDING SADDLE, EXcellent condition, $125. 384-8274.

THOROUGHBRED FOR RENT or sale. 477-3843.

BLACK RAM, $20. 3 EWES, $18 each. 2 lambs, $15 each. 642-5296.

LOCAL HAY FOR SALE, $1 PER bale. 652-1921.

2 SETS BREEDING RABBIT cages. Good condition. 656-2097.

130 HEAVY EQUIPMENT AND MACHINERY

Auction: 2 Pioneer
Hot Plants, 5 Crushers

And Complete Construction Spread Richardson Construction Co. discontinuing operations.
Sale Starts 10 a.m.
Yellowstone Hill
MILES CITY, MONTANA
THURSDAY, SEPT. 28.
Pioneer 202 and 102 Hot Plants. (5) CRUSHING PLANTS: Pioneer 40V w-40x22 roll and 10x36 jaw; Pioneer 120JSx24 roll crusher. AW 9x40 jaw; Cedarapids 40x24 roll. Graders, Crawler Tractors, Hough Hod Loader, 39 Trucks, Trailers. Conveyors, Tanks, Pumps, Paving and Compaction Equipt., etc.
For illustrated catalog contact
MAX ROUSE AND SONS,
Auctioneers
361 S. Robertson Blvd.,
Beverly Hills, Calif. 90211 USA
Phone (213) 655-9300.

BIG COLLECTION OF TOOLS, turret lathe, drill press, threading machine, welder, large milling machine, fork lift, old diesel cat, punch press, large laminating press. 383-9502.

FORD 5500
1¼ yard loader 17½ ft. backhoe factory cab, ready to work, $9500.
BUTLER BROS. 652-1121

135 FARM IMPLEMENTS

FORD FARM AND INDUSTRIAL Equipment in Stock.

Also H and L Teeth and Grader Blades

Rollins Machinery Ltd.
610 Alpha St.

Phone 384-0541, Nites 385-8383

1120 JOHN DEERE, 34 FORAGE HARVESTER with corn head. 4-ton wagon.
VICTORIA JEEP
HILLSIDE at ROCK BAY

MF 35
Diesel, good rubber, ready to work, $1750.
BUTLER BROS. 652-1121

SIMPSON-SEARS TRACTOR ATtachments. New rotovator, ploughs, back blade and bracket, ½ price. 478-3404 or 388-9825.

150 CARS FOR SALE

SPECIAL!
ONE OWNER
HARD TO GET MODEL
1968 GMC SUBURBAN. 327 cu. in. V-8 engine, turbo hydromatic transmission, radio, top condition. For demonstration, contact CHARLIE PETERSON at EMPRESS PONTIAC BUICK GMC, 382-7121, or Res., 592-0458.

STUDENT MUST SELL 1966 Chev. Caprice 4-door hardtop, 283. Call Ron 385-0415.

PUREBRED MALE SILVER POOdle pups. 479-4418.

6 PUPPIES FREE TO GOOD home. 383-3803.

1965 COMET, GOOD CONDITION, $500. Or best offer. 477-8097.

'64 DODGE 4 SPEED, '68 BLOCK, $400. 386-1610 after 5 p.m.

'55 CHEV WAGON, GOOD CONDItion, offers. 384-8274.

150 CARS FOR SALE

CORNELL
"CHEVROLET
COUNTRY"

"PUTTING YOU FIRST
KEEPS US FIRST"

BUYER BENEFITS!!
—Free exchange privilege
—2-year written warranty with every car
—Take it to your favorite mechanic
—All cars Gov't tested
—100% financing

72 Fiat Spyder convertible $2595

72 Dodge Dart hardtop, V-8, automatic trans., radio $3595

71 Datsun pickup $2295

71 Duster coupe V-8, auto. trans. $3495

71 Plymouth Fury III 2-dr. hardtop, fully equipped, only 16,000 miles $3595

71 Pinto, automatic trans, big "4", radio, vinyl roof $2495

70 Austin America auto. trans, only 16,000 miles $1695

70 Maverick, radio $1895

70 Chevrolet 4-dr. sedan, V-8, automatic trans, radio, balance 5-year warranty $2395

69 Chevy Nova 6, radio, vinyl roof, auto. trans. $2295

68 Buick Sport station wagon 9-pass. fully powered equipped including windows, sky roof. Very rare model $3195

61 VW Beetle $495

CORNELL CHEV-OLDS
3050 DOUGLAS STREET
(Opp. Mayfair)
385-5777 — 'til 9 p.m.

150 CARS FOR SALE

CORNELL
"CHEVROLET
COUNTRY"

SAVE UP TO $1100

'72 MODEL CLEAROUT!

—NEW AND NEAR NEW
—VEGAS
—NOVAS
—CHEVELLES
—CHEVROLETS
—CUTLASSES
—OLDSMOBILES
—CHEVY TRUCKS

EXAMPLES.

Stock No. 275 — 1972 CHEVROLET IMPALA coupe, V-8, automatic transmission, power steering, power disc brakes, radio, rear defogger, underseal, plus other extras.
COST NEW $5263
NOW $4440
SAVE $823

Stock No. 559 — '72 CHEVELLE MALIBU 2-door hardtop, V-8, automatic transmission, power steering, power brakes, radio, defogger, clock, tinted windshield.
COST NEW $4650
NOW $4140
SAVE $510

Stock No. 590 — '72 CHEVY VEGA 3-door coupe like a station wagon, 2300 c.c. motor, automatic transmission, underseal, disc brakes, bucket seats.
COST NEW $2928
NOW $2720
SAVE $208

Stock No. 893 — '72 CHEVY NOVA 4-door sedan, automatic transmission, power steering, rear defogger, radio, underseal, mouldings.
COST NEW $3643
NOW $3340
SAVE $303

Stock No. 689 — '72 OLDS CUTLASS 2-door hardtop, V-8, automatic transmission, power steering, brakes, radio, underseal, wheel covers, whitewalls.
COST NEW $4550
NOW $4030
SAVE $520

Stock No. 56 — '72 OLDS ROYALE 4-door hardtop, fully luxury equipped, including power windows, vinyl roof, tilt wheel.
COST NEW $6235
NOW $5126
SAVE $1109

Stock No. 378 — '72 CHEVY ¾-ton pikcup, V-8, automatic transmission, power disc brakes, steering, step bumper, heavy duty springs and shocks, radio. 750x16 8-ply tires, two-tone.
NEWPRICE $5008
NOW $4277
SAVE $731

CORNELL CHEV-OLDS
3050 DOUGLAS STREET
(Opp. Mayfair)
385-5777 — 'til 9 p.m.

THREE
POINT
MOTORS

'65 RAMBLER $995

'66 PONTIAC Parisienne wagon, automatic, power steering, power brakes, radio $1495

'69 METEOR AUTOMATIC $1595

THREE POINT MOTORS
Government at Hillside
385-6737

XXXXXXXXXXXXXXXXXX
RM RM RM RM RM RM
XXXXXXXXXXXXXXXXXX

EXCEPTIONAL!

'71 FORD LTD Country Squire, fully power equipped including air conditioning. Like new.
$4950

REG MIDGLEY'S
American Motors
736 CLOVERDALE AVE.
385-8756

XXXXXXXXXXXXXXXXXX
RM RM RM RM RM RM
XXXXXXXXXXXXXXXXXX

ONE OWNER, 1970 SKYLARK Sports Coupe, 350 cc engine, 4 barrel, immaculate, all power, loaded with extras. Can be viewed 3005 Douglas Street. Phone 478-7789 or 656-2845.

1968 PLYMOUTH FURY, 8-CYLinder, automatic. New belted tires plus snow tires. Immaculate condition. Radio. Low mileage, $1250. Phone 477-4770.

1964 FORD GALAXIE XL. 385-6846.

150 CARS FOR SALE

EMPRESS
— PONTIAC — BUICK —
GMC

GOODWILL
USED CARS

1972 PONTIAC SAFARI 9-PASSENGER WAGON. 400 CU. IN. V-8, AUTOMATIC TRANSMISSION, POWER BRAKES, POWER RADIO. FACTORY AIR. CHROME ROOF RACK. FINISHED IN SHADOW GOLD WITH BEIGE VINYL INTERIOR. FANTASTIC VALUE, FOR ONLY $5295

1972 BUICK SKYLARK CUSTOM 2-DOOR HARDTOP, V-8, AUTOMATIC TRANSMISSION, POWER STEERING, POWER BRAKES, RADIO. NOTCHBACK FRONT SEAT. FINISHED IN BEIGE WITH SADDLE INTERIOR TRIM $3895

1972 FIREBIRD 2-DOOR HARDTOP, V-8, AUTOMATIC TRANSMISSION, POWER STEERING, POWER BRAKES, RADIO. CUSTOM INTERIOR. FINISHED IN MINT GREEN WITH BLACK INTERIOR $3895

1969 PONTIAC GTO 2-DOOR HARDTOP, V-8, AUTOMATIC TRANSMISSION, RADIO. GREEN WITH MATCHING VINYL TOP. PEARL INTERIOR $3095

1967 PONTIAC 4-DOOR SEDAN, V-8, AUTOMATIC TRANSMISSION, POWER STEERING, POWER BRAKES, RADIO. FINISHED IN GREEN WITH FAWN INTERIOR. IDEAL FAMILY CAR $1495

1971 VEGA 2-DOOR, STANDARD TRANSMISSION. FINISHED IN MUSTARD WITH BLACK INTERIOR. ONLY 4000 MILES ON THIS ONE OWNER BEAUTY $2195

1964 BUICK SKYLARK 4-DOOR SEDAN, V-8, AUTOMATIC TRANSMISSION, RADIO. FINISHED IN GREY WITH BLUE INTERIOR. GOOD SOUND CAR $1095

WE RUN
A VERY SIMPLE
BUSINESS

1970 METEOR RIDEAU "500" 2-DOOR HARDTOP, V-8, AUTOMATIC TRANSMISSION, POWER STEERING, RADIO. FINISHED IN GREEN WITH WHITE TOP $2895

1966 CHEVROLET IMPALA 4-DOOR SEDAN, V-8, AUTOMATIC TRANSMISSION, POWER STEERING, POWER BRAKES, RADIO. LOW MILEAGE, VERY CLEAN. BLUE WITH MATCHING INTERIOR $1395

1968 AMBASSADOR DPL 4-DOOR SEDAN, V-8, AUTOMATIC TRANSMISSION, POWER STEERING, POWER BRAKES, RADIO. FACTORY AIR. WHITE WITH BLUE INTERIOR. VERY CLEAN $1695

1968 DODGE MONACO 4-DOOR SEDAN, V-8, AUTOMATIC TRANSMISSION, POWER STEERING, POWER BRAKES, RADIO. FINISHED IN YELLOW WITH JADE VINYL TOP $1995

1971 FIRENZA 4-DOOR S.L. 4-SPEED, RADIO. FINISHED IN GREEN WITH BEIGE INTERIOR $1895

1970 AUSTIN AMERICA 4-CYLINDER, AUTOMATIC TRANSMISSION, RADIO. FINISHED IN MAROON WITH BLACK INTERIOR. IDEAL FOR THE WIFE $1495

1970 MAZDA 1800 4-DOOR SEDAN. 4-SPEED, RADIO. FINISHED IN DARK TURQUOISE WITH BLACK INTERIOR $1795

1969 SPITFIRE ROADSTER, 4-SPEED, RADIO. 4 NEW RADIAL TIRES. YELLOW WITH BLACK INTERIOR $1795

1970 VOLKSWAGEN FASTBACK, 4-SPEED, RADIO. RED WITH BLACK INTERIOR $2095

AT
— EMPRESS —
— PONTIAC BUICK —

382-7121

DRIVE IN OFF TOPAZ
2867 DOUGLAS STREET

150 CARS FOR SALE

SUBURBAN
N
O
R
T
H
ON DOUGLAS

WE SELL
COMET — COUGAR
MONTEGO

FORD HAS A BETTER IDEA

SUBURBAN HAS A BETTER DEAL

1972
MONTEGO G.T. 2-door hardtop, V-8, automatic, radio, power steering.
$3800

1971
COMET 2-door, 6 cylinder, automatic, radio.
$2250

1971
TOYOTA 4-door, 4-cylinder, standard, radio.
$2150

1971
MERCURY Marquis 4-door hardtop. Fully equipped including air conditioning.
$4995

FINANCE WITH,
FORD MOTOR CREDIT
TERMS TO 48 MONTHS

1971
COUGAR convertible, maroon.
SPECIAL — $3650 — SPECIAL

1970
MONTEGO 2-door hardtop, V-8, automatic, radio, power steering, white in color.
$2150

1970
SATELLITE 4-door, V-8, automatic, radio, power steering.
$2150

1970
DODGE station wagon, V-8, automatic, power steering, power brakes.
$2300

1970
MAVERICK 2-door, 6-cylinder, standard, radio, low mileage.
$1895

1969
RAMBLER 4-door, 6 cylinder, standard, radio.
$1150

1969
GALAXIE "500" 4-door hardtop, V-8, automatic, radio, power steering, power brakes.
$1950

1968
MUSTANG 2-door hardtop.
$2050

L—E—A—S—E
Short and long term on all makes.

SUBURBAN
on Douglas

Wide open till 10 p.m.
Monday to Friday
6 p.m. Sat.

386-6131

1967 RENAULT R10 AUTOMATIC, low mileage, push button radio, excellent condition. Must sell. Leaving country. $850 or nearest offer. 598-1973.

1968 CADILLAC COUPE DEVille, owner driven only. All electric equipment. AM-FM radio. Fine condition. 384-8792.

STUDENT MUST SELL '68 CAmaro, 327, automatic transmission, power steering, power brakes. $1900. 477-3385.

$100 DOWN
'63 Mercury Monterey 2-door hardtop, fully equipped, excellent condition throughout. 478-5821.

MUST SELL, 1-OWNER '67 EPIC, in excellent condition. All new tires, including snow tires. Open to offers. 4105 Glanford Avenue.

1966 RANCHERO, 289, NEW WIDE ovals, mags, tape deck, tarp, mint condition. $1800 or best offer. 384-6481.

1968 METEOR STATION WAGON, 390 engine, power steering, power disc brakes. Automatic. Radio. $1800 or best offer. 479-6276.

NEED CASH! MUST SELL. 1970 Dodge Polara in good condition, V-8 automatic, $1875 or nearest offer. 3867 Carey Road.

'68 MUSTANG, 302, WIDE OVALS, chrome reverse, new paint, new tires, immaculate condition. 383-0609.

'62 PARISIENNE WAGON — V-8 auto, radio, all power, some work. Consider trade. Dave Anderson, 386-8424.

'61 CHEV. 2-DOOR 6-CYLINDER automatic. Two-owner car. 52,000 miles. Exceptionally well maintained. $450. 479-6483.

'60 VAUXHALL STATION Wagon, tested March '73. Good condition. $200. Phone Brian, 385-5990 after 5.

'62 AUSTIN MINI, GOOD CONDItion, $300. 479-6582.

150 CARS FOR SALE

XXXXXXXXXXXXXXXXXX
X PETER POLLEN X
X FORD X
X X
XXXXXXXXXXXXXXXXXX

ALL SOLD WITH
7-DAY
MONEY BACK
GUARANTEE!

1969 MUSTANG 2-door hardtop fastback. Automatic transmission, radio, power steering
$2695

1969 DODGE Polara, automatic transmission, power steering, radio
$2095

1968 EPIC $895

1966 CORTINA automatic, radio $1095

1964 RAMBLER American $495

1970 PLYMOUTH Belvedere 4-door sedan, V-8, automatic, power steering and brakes $2595

1969 FIAT Spider, convertible $1395

1966 RAMBLER Ambassador 880, 4-door sedan, V-8, automatic transmission, radio $895

1969 DATSUN 1600, 4-door sedan $1095

1969 LTD. BROUGHAM 4-door hardtop, full power with power windows and factory air.
$3195

1968 BUICK WILDCAT 2-door hardtop, 32,000 miles, fully equipped.
$2595

1968 PONTIAC Strato Chief, V-8, radio. $1595

1966 VALIANT 2-door hardtop, V-8, automatic, radio. $1395

1972 PINTO 2 door, automatic, radio, only 3,000 miles. $2495

TRUCKS

1969 DATSUN Pickup $1495

1965 MERCURY 6-cylinder pickup $1095

1969 FORD F250 ¾-ton, V-8, 4-speed $2695

1969 ECONOLINE window van, E200, V-8, automatic transmission
$2895

PETER POLLEN
FORD
1060 Yates St. — 384-1144

ESTATE CAR, NO. 13 AUSTIN America, 1971. Phone 388-6191 or 384-0896.

1949 FORD FOUR-DOOR CUSTOM sedan, 69,000 miles, $1,000 firm. 726 Linklees.

1966 RENAULT SEDAN, AUTOmatic, Michelin tires, tested, $750. 656-3676.

1962 AUSTIN CAMBRIDGE, GOOD condition. Also Holiday tape recorder. 895 Falkland Road.

'69 CORTINA G.T EXCELLENT condition, best offer. Phone 386-3836 after 5 p.m.

WANTED BY FIVE-YEAR-OLD Datsun, person willing to take me home and love me. 151 Virago.

'58 PLYMOUTH 6 CYLINDER AUtomatic, needs engine work. 642-3609.

1965 CLASSIC VOLVO P 1800, very low miles. In exceptional condition. 477-3846.

'66 MUSTANG CONVERTIBLE; 289 automatic. $1400 or best offer. 384-0277.

1953 JAGUAR MK7, $350. 1959 JAguar MK1, $600. 322 Langford Street, 7-9 p.m.

'62 VOLKSWAGEN VAN, SEMIcamper, rebuilt engine, new clutch, tested. Phone 386-2326.

1970 BARRACUDA 440 HIGH PERformance, 6,000 original miles Many extras. 382-2355 after 4.

1965 VOLKSWAGEN, GOOD tires, radials, body. $450. Phone 652-2390.

'67 COUGAR, V-8, 4-SPEED, power steering and brakes. Accessories, $1500. 592-2833.

'62 CHEV. WAGON, 6, STANdard, good cheap transportation. $350. 656-4375.

1960 STUDEBAKER LARK, 8 cylinder, one owner, 64,000 miles, excellent condition, $350. 382-6449.

1967 BUICK SKYLARK CONvertible, excellent condition. Automatic. 388-7488, after 6 p.m.

1965 FORD FALCON STATION wagon, excellent condition, $600. Phone 384-0004.

1970 PONTIAC CATALINA 2-door hardtop. Immaculate. $2800 or offers. 656-3441.

1968 MUSTANG GT FASTBACK, 390 motor, excellent condition. $2595. 388-4790.

72 LTD COUNTRY SQUIRE, 10-passenger, 7,500 miles, like new. 478-7356.

150 CARS FOR SALE

GARDEN CITY
AUTO SALES LTD.
383-1931

2978 DOUGLAS ST.

"BONUS BUYS"

1968 THUNDERBIRD 4-DR. LAUDAU. FINISHED IN SEA MIST GREEN WITH BLACK VINYL ROOF, HAS ALL THUNDERBIRD LUXURY OPTIONS INCLUDED. DRIVE IT HOME TODAY.

1966 BUICK RIVIERA, THIS PREMIUM UNIT IS LUXURY EQUIPPED WITH AIR CONDITIONING, P.S., P.B., P.W. AND MUCH MORE. LOOKS AND DRIVES LIKE A NEW AUTOMOBILE.

1967 MUSTANG 2-DR. HT. FINISHED IN GOLD WITH BLACK VINYL ROOF AND GT INTERIOR DECOR PACKAGE. 289 AUTOMATIC MAKE THIS A VERY DESIREABLE CAR.

1968 BUICK WILDCAT 4-DR. HT. AN IDEAL CAR FOR LARGE FAMILY OR TRAILERING. COMPLETE WITH ALL STANDARD FEATURES AND READY TO GO.

1969 MUSTANG FASTBACK. A SPORTY CAR FOR SPORTY PEOPLE. IN MATADOR RED WITH BLACK INTERIOR, V-8, AUTO., P.S., P.B., AND RADIO. READY FOR THE YOUNG AT HEART.

1971 PINTO 2-DR. SDN. A SMALLER CAR FOR STUDENT OR THE WIFE; LOW MILEAGE AND ALMOST NEW, AND PRICED WAY BELOW NEW PRICE.

1966 FORD GALAXIE 500 4-DR. SDN. AN IDEAL CAR FOR YOUR FIRST CAR. EQUIPPED WITH V-8, AUTOMATIC, P.S. AND P.B. FINISHED IN AZURE BLUE.

1966 OLDS CUTLASS CONVERTIBLE, THIS CAR IS GREEN WITH WHITE BUCKET SEATS, HAS P.S., P.B. P.W. LOTS OF SUMMER LEFT TO ENJOY A CONVERT.

ALL CARS GOV'T TESTED FOR YOUR PROTECTION.

"WARRANTY
ON ALL CARS"

"MAKE YOUR OFFER
TODAY"

GARDEN CITY
AUTO SALES LTD.
2978 DOUGLAS ST.
383-1931

—HORWOOD MAZDA—

$$ SAVE $$
more extras. Only 42,000 miles $2895

72 MAZDA sedan, only 7000 miles $1895

70 MAZDA R100 Wankel (non-emission version) only 13,000 miles. Radio, tape deck. $2195

69 TOYOTA Sprinter Sport coupe. $1495

68 BARRACUDA coupe, automatic. $1795

68 ROVER 2000. Automatic. 39,000 miles $2195

68 FIREBIRD 400. Automatic, power steering, power brakes, mags $2695

68 CHRYSLER Newport, automatic transmission, power steering, power brakes, power windows and aerial. Only 40,000 miles. $1895

66 CHEV. CAPRICE hardtop, maroon with black vinyl top. $1595

65 FORD Falcon sedan, automatic, economical $795

63 CHEVY II wagon, automatic, power steering $745

MANY MORE TO CHOOSE FROM

ASK ABOUT OUR
— DEMO SALE —

Open 'til 9 p.m.
—HORWOOD MAZDA—
385-1451
Johnson and Blanshard

69 CHEVROLET IMPALA convertible. 427 cu. in. engine, console automatic, power steering, power disc brakes, power windows, tilt wheel, bucket seats, radio, plus many

150 CARS FOR SALE

METRO TOYOTA
SIDNEY DIVISION
656-4311

THANK YOU ALL for your wonderful support, but due to the increased business we must double our lot size. The pavers and electricians want to get going and to make room for them we must reduce our stock. NO REASONABLE OFFER REFUSED ON THESE PREMIUM UNITS.

1972 TOYOTA Celica S.T.

1972 CORONA 4-door Sedan.

1971 CORONA 4-door Sedan.

1971 DATSUN pickup and camper.

1970 FORD ¾-ton, V-8, automatic.

1969 FORD pickup, V-8, automatic and camper.

1969 DATSUN 2-door 1600.

1969 MUSTANG 428, automatic.

1968 BUICK Skylark 2-door hardtop, full power.

1968 FORD ½-ton, 4-speed, big 6, radio.

1968 FARGO ½-ton, big 6, standard, custom cab.

1968 INTERNATIONAL Travelall ¾-ton, V-8, 4-speed.

1968 G.M.C. Fleetside, 6 cylinder standard.

1967 CORTINA 4-door, automatic

1967 MERCURY Comet, V-8, automatic, 4-door sedan.

1966 MUSTANG 2-door hardtop, full power.

1966 VOLKS Beetle.

1965 OLDS F85, 4-door sedan, V-8, automatic.

1965 MERCURY, V-8, automatic, 2-door hardtop, full power.

1965 PONTIAC, V-8, automatic, convert., power.

1965 VALIANT station wagon, 6 cylinder, automatic.

1965 FORD station wagon, 9-passenger, V-8, automatic, full power.

1964 IMPALA 2-door hardtop, 6 cylinder, automatic, radio.

1964 DODGE 4-door, V-8, automatic, full power.

1964 FORD station wagon, V-8, automatic, full power.

1963 VOLKS Beetle, low mileage.

1963 PONTIAC 4-door hardtop, 6, automatic, power steering, radio.

And many, many more to choose from. Make your offer now.

ALL CARS
SAFETY TESTED
FOR BUYERS'
SATISFACTION

DRIVE TO SIDNEY
AND SAVE!

METRO TOYOTA
SIDNEY DIVISION

1971 BMW, 2002, LOADED WITH extras, spare parts include, 11 tires, Lucas spots, AM-FM radio. Work shop manual, gauges, extra wheel, towing hitch, many more. $3,700. Call 385-4678 after 6 p.m.

REPOSSESSION SPECIAL: 1972 Toyota Corolla 1200, like new. Only 3,600 miles. Must sell. Best offer over $1895. Phone days 388-5495, evenings 598-2405.

'68 FORD FAIRLANE 500, 2 door hardtop, 289 automatic, $1,900 or nearest offer. 478-5404. 3178 Wishart Rd. Ask for Les.

1969 PLYMOUTH FURY, AUTOmatic, $1800. Also '65 Pontiac, 6 automatic, $800, or closest offers. After 5:30, 385-7266.

1969 CHEV BISCAYNE SEDAN, 327 cubic inch, 4 new tires, excellent condition, well cared for. 478-7530.

'66 GRAND PARISIENNE, 2-door hardtop, automatic, power steering, power brakes, $1500. 383-1480.

MUST SELL 1969 EPIC SL, radio, tape deck, immaculate, low miles. Government tested. Greg, 384-3794 after 6.

DEPENDABLE 1970 AUSTIN Mini 1000 wagon. Excellent throughout. Government tested. John, 386-0798 after 6.

'64 FORD, $100 DOWN; 2 MONTHly payments $40, Instant "No Red Tape" Credit. PALM MOTORS, 854 Pandora. 383-5252.

'68 FIREBIRD 350, 3-SPEED, standard, radio, power steering, power brakes, new tires. Offers. 383-1546, 9 a.m.-1 p.m.

'68 MONTEGO 2-DOOR HARDtop, V-8 automatic, power steering, new paint, vinyl roof, trades considered. 383-9585.

'69 DATSUN 510, 4 DOOR, RADIal tires, 35,000 miles. Immaculate. $1400. Phone 598-3241 after 4.

63 FORD GALAXIE 500. AUTOmatic, power steering, power brakes, tested. 658-8745.

'62 DODGE DART 2-DOOR HARDtop, best offer this weekend. 382-5868.

'67 MUSTANG, 4-SPEED, REbuilt transmission, new clutch, new tires, $1750. 592-3014.

'65 VOLKSWAGEN 1500 SQUAREback. New paint, good shape, $800. 592-4071.

MUST SELL IMMEDIATELY. 1970 Mazda 1500, 4 door, sedan, highest offer will be accepted. 383-4350.

'66 VOLKSWAGEN BUG REBUILT motor, new king pins, good general condition. 384-0802 or 382-1183.

1972 DODGE POLARO, 15,000 miles. 384-5898.

1967 BEAUMONT CONVERTIBLE. A-1 condition. Call 382-9627.

'61 AUSTIN 850, NEW PAINT, tires, battery. Offers. 386-3889.

'62 MERCEDES BENZ 190. GAS. Private sale. 384-0802 or 382-1183.

'71 SUPER BEETLE, $1,800. Phone 592-3561.

'63 AUSTIN, $250 OR OFFERS. 384-0875.

1960 SINGER (ENGLISH), $85 OR closest offer. 385-1865.

1963 FALCON 4-DOOR, AUTOmatic, $220 or best offer. 383-0787.

150 CARS FOR SALE

SSSSSSSSSSSSSSSSSSSSSSS
&
HHHHHHHHHHHHHHHHHH

SAUNDERS & HITCHMAN
TOYOTA

FOR GREAT
USED CAR VALUES!

1972 TOYOTA CROWN 4-door, automatic, power steering, radio
$3795

1972 TOYOTA CELICA, 9000 miles, 110 h.p. $2995

1972 TOYOTA 1600 Coupe, 4-speed, radio, 9000 miles $2395

1970 SIMCA 1204 3-door, 4-speed, radio, radial tires $1595

1969 TOYOTA CORONA 4-door, standard transmission $1395

1969 PLYMOUTH BELVEDERE, V-8, 4-door, automatic, power steering, power brakes $1995

1970 CHRYSLER NEWPORT convertible. All power $2995

1969 MUSTANG 2-door, 351 V-8, power steering, power brakes $2595

1968 TOYOTA CROWN, 6 cylinder, standard transmission, bucket seats, radio $1495

1967 RAMBLER Ambassador DPL, V-8, power steering, power brakes, radio $1395

1966 VOLKSWAGEN Beetle, 34,000 miles $1095

1965 DATSUN 4-door, 4-speed, radio $595

1961 VOLKSWAGEN $195

BEST USED BUYS
WHERE YOU BUY
TOYOTA BEST

SAUNDERS & HITCHMAN
2040 Cadboro Bay Rd.,
at Foul Bay Rd.
592-2471

SSSSSSSSSSSSSSSSSSSSSSS
&
HHHHHHHHHHHHHHHHHH

LADIES

'71 Austin America. In like new condition, automatic, radio, 13,000 miles. A real bargain at $1795. Joe Fletcher Car Sales, 1640 Cedar Hill Cross Roads, 477-9166.

1970 SUNBEAM ARROW, 1 owner, 19,000 miles, showroom condition, only $1195. 1965 Comet Caliente convertible, chromies, V-8, $795, 1964 Volkswagen de luxe radio, gas heater, $595. Haldin Motors, 1500 Blanshard. 384-6713.

1969 GTO, 26,000 MILES, BALance of 5-year warranty, absolutely immaculate inside and out. Must be seen. 385-3931 daytime Friday and Saturday, 598-5662 evenings and Sunday.

1969 MUSTANG, V-8, 351, FASTback, Stick, automatic, power steering, power brakes, radio, heater, $2,600. 652-1030.

VAUXHALL STATION WAGON, safety checked. $180. '59 Studebaker, running condition, offers. 382-0438.

1969 METEOR RIDEAU 500, 4-door sedan, custom radio, new whitewalls. 37,000 miles. $2,350. 385-3706.

"63" FORD CREAM PUFF
Runs like a dream! Good rubber, radio, immaculate! Asking $525. 477-1242.

'57 VOLKSWAGEN. MECHANIcally sound. Chromies. Custom interior. Extractor. Needs paint. Offers? 383-0745.

1962 RED CORVETTE CONVERTible, 327 3 speed, $2500 or nearest offer. 477-8623.

NEED CASH, 1971 DATSUN fastback 1200, radio, custom exhaust. Dave, 477-2027.

'62 PONTIAC, 6 CYLINDER AUtomatic, nice shape, tested till May '73. Asking $395, 592-6186.

1957 BUICK. TESTED, RUNS well and looks good. $100 or offers. 477-5803.

'62 CORVAIR EXCELLENT RUNning condition, tested radio, automatic 478-3105.

1972 VEGA HATCHBACK COUPE, best offer. Call 383-5487 after 5:30 p.m.

VAUXHALL 1970, 22,000 MILES, one owner, radio, radial tires, plus snow tires. 592-7569.

1967 PONTIAC FIREBIRD CONvertible, 326 high output. Offers? 748-9479 Duncan.

'65 PONTIAC, 4-SPEED, NEW rebuilt 327, needs clutch and muffler, $500. 383-9932.

SPECIAL 1967 METEOR RIDEAU, full cash price $441. Palm Motors, 854 Pandora, 383-5252.

1961 PONTIAC STRATO CHIEF, good condition, $400 or nearest offer. 477-1656.

1965 BEAUMONT, POWER DISC brakes, p.s. V-8, automatic, $800. 598-1610 after 5.

1967 VOLKSWAGEN, SQUAREback, extras, excellent condition. $1,375. 477-3136.

'56 NOMAD, V8, AUTOMATIC, cam, pistons, ignition, mags, much chrome, etc. 598-3646.

'68 VAUXHALL ENVOY EPIC, excellent condition, 4 on floor, 383-8593.

'65 PARKLANE CONVERTIBLE, tape deck, mag wheels, $795. 383-8593.

1963 VOLVO SPORT, IN VERY good condition, radio. $695. 598-4824.

1965 RAMBLER, AUTOMATIC transmission, good condition, $500 or offers. 384-6505.

'64 SLANT 6 VALIANT, VERY good condition, new tires, $450. 382-2229.

1970 MAZDA, RADIO. WILL CONsider trade. $1,400 or offer. 477-2063.

'61 FORD 4-DOOR SEDAN, STANdard, $130. 658-8096.

1956 PONTIAC STATION WAGON, $100 or best offer. 385-4182.

'66 CHEVELLE S.S. 327, TESTED. New tires, Extras. $1,050. 479-1229.

'67 MUSTANG, 6 CYLINDER, 3-speed, real clean, $1495. 656-4962.

'57 FORD RIDEAU, CLOSEST offer to $125. 478-3194.

'63 RAMBLER STATION WAGON, good condition, $350. 382-2634.

1965 PONTIAC V-8, AUTOMATIC, 385-5956.

1972 DATSUN STATION WAGON. Phone Mrs. Steward, 656-3294.

1957 HILLMAN, $75. APPLY NO. 10-723 Field Street.

MUST SELL: '69 BMW, $2,300 OR small swap and cash. 479-4431.

1967 BUICK ELECTRA 225, 46,000 miles, $1800 or offer. 592-7023.

'69 DODGE POLARA, 2-DOOR, automatic, $2050. 658-5675.

'62 VOLKSWAGEN, GOOD CLEAN transportation. Offers. 478-2286.

'62 CHEV IMPALA, GOOD CONdition, 69,000 miles, $250. 383-0897.

150 CARS FOR SALE

ENSIGN
CHRYSLER PLYMOUTH
DOWNTOWN
YATES at COOK

—PLYMOUTH
—CHRYSLER
—FARGO TRUCKS
—SALES and SERVICE

SALE PRICING
ON BRAND NEW
1972
CARS AND TRUCKS

1972 VALIANT SCAMP 2-door hardtop, 6-cylinder motor, automatic, body side mouldings, de luxe wheel covers.
Stock No. 2159
$3128
SALE PRICE

RIGHT NOW!
Choose from 18
NEW 1972
COMPACT CARS

USED COMPACTS

1964 ACADIAN SEDAN, 6-Cylinder Automatic.
SALE PRICE $695
No down payment
$32 for 30 months

1965 BARRACUDA Fastback, 6-cylinder, stick.
SALE PRICE $1295
No down payment
$46 for 36 months

1971 FORD PINTO 2-door sedan. Automatic, radio.
SALE PRICE $2095
No down payment
$74 for 36 months

1971 VALIANT DUSTER 2-door sport coupe. 6-cylinder, stick, radio.
SALE PRICE $2494
No down payment
$87 for 36 months

IMPORTED CARS
CHOOSE FROM OVER
20 LATE MODEL CARS

67 CORTINA 1500
68 TOYOTA CROWN
70 CORTINA G.T.
70 DATSUN 1500
70 MAZDA wagon
70 DATSUN wagon
71 TOYOTA COROLLA
71 VOLKSWAGEN 411
71 FIRENZA
71 AUSTIN AMERICAN
72 CORTINA 2000
72 CORTINA 2000 Automatic.
72 TOYOTA COROLLA
72 TOYOTA COROLLA Automatic.
72 TOYOTA CORONA Station wagon.

ENSIGN
CHRYSLER PLYMOUTH
DOWNTOWN
YATES at COOK
386-2411
Open weekdays 'til 9

150 CARS FOR SALE

ENSIGN
CHRYSLER PLYMOUTH
DOWNTOWN
YATES at COOK

—PLYMOUTH
—CHRYSLER
—FARGO TRUCKS
—SALES and SERVICE

SALE PRICING
ON BRAND NEW
1972
CARS AND TRUCKS

1972 PLYMOUTH FURY 4-door station wagon, V-8 motor, automatic, power steering, power disc brakes, electric ignition.
Stock No. 6030
$4272
SALE PRICE

RIGHT NOW!
Choose from 13
NEW 1972
PLYMOUTH CARS
AND WAGONS

LATE MODEL CARS

1970 MERCURY MONTEGO MX sedan, V-8, automatic, power steering, radio.
SALE PRICE $2696
No down payment
$94 for 36 months

1971 FORD Galaxie 2-door hardtop, V-8 motor, automatic, power steering, radio.
SALE PRICE $3395
No down payment
$119 for 36 months

1971 PLYMOUTH Satellite 2-door hardtop, V-8, automatic, radio, power steering, vinyl roof.
SALE PRICE $3595
No down payment
$126 for 36 months

67 CHRYSLER 2-dr. HT.
67 CHRYSLER SEDAN
67 CHRYSLER 4-dr. HT.
68 CHRYSLER wagon
69 CHRYSLER sedan
69 DODGE Monaco
70 PLYMOUTH HT.
70 DODGE HT.
71 CHRYSLER HT.
71 PLYMOUTH HT.

ENSIGN
CHRYSLER-PLYMOUTH
DOWNTOWN
YATES at COOK
386-2411
Oepn Weekdays 'til 9

CORTINA CAR CENTRE
YATES AT QUADRA

DROP IN AND
SEE OUR FINE
SELECTION OF
QUALITY
USED CARS

ALL SOLD WITH
7-DAY MONEY
BACK GUARANTEE

(A Division of
Peter Pollen Ford)
384-5555

COLLECTORS
1930 Hudson Super 8, ¾ restored, licensed and running, $2500. 1949 Packard, licensed, running and tested, $350. 1952 Chrysler Windsor De luxe, 61,000 miles, showroom condition, just out of storage, $650. 138 Cadillac. 385-2710.

'61 CHEV 4-DOOR, 8, 327 CYclone headers, new heavy duty clutch, New transmission, rear end, paint, $550. 477-8723.

ONE OWNER, 1965 BUICK LESabre, 58,000 miles — $1,400. After 6, 382-1945.

'71 V.W. CAMPER VAN, FULLY equipped, stove, fridge, $3,100. 477-2290.

'58 MORRIS NEEDS LITTLE work. Offers. 598-5626.

150 CARS FOR SALE

METRO
TOYOTA
LTD.
FRESH TRADES

1972 GRANDE TORINO 2-DOOR HARDTOP, V-8, AUTOMATIC, POWER STEERING, POWER BRAKES, RADIO AND VINYL ROOF

1972 TOYOTA CROWN SEDAN. AUTOMATIC, FULLY EQUIPPED. 9000 MILES.

1972 TOYOTA 1600 COUPE 4-SPEED, RADIO.

1971 KARMANN GHIA AUTOMATIC, 8000 MILES.

1971 TORINO 4-DOOR HARDTOP, V-8, AUTOMATIC, POWER STEERING, POWER BRAKES, RADIO. FULL HISTORY SUPPLIED ON REQUEST.

1970 CHEVROLET IMPALA CONVERTIBLE, V-8, AUTOMATIC, POWER STEERING, POWER BRAKES, RADIO. MINT CONDITION.

1970 TOYOTA LAND CRUISER. 4-WHEEL DRIVE, WARNE HUBS. FULLY RECONDITIONED.

1970 DATSUN 1600 SEDAN. LOW MILEAGE, RADIO.

1969 ROVER TC. ALL FACTORY APPOINTMENTS. PREMIUM CONDITION.

1969 VAUXHALL VIVA PERFECT SECOND UNIT. RADIO.

1969 DATSUN 1600 2-DOOR SEDAN, RADIO, EXCELLENT SECOND UNIT.

1969 VOLKSWAGEN WAGON, FULLY EQUIPPED. SCARCE MODEL.

1969 MUSTANG FASTBACK. BIG V-8, 4-SPEED, FULLY EQUIPPED. IMMACULATE INSIDE AND OUT.

1969 COUGAR 2-DOOR HARDTOP, V-8, AUTOMATIC, POWER STEERING AND POWER BRAKES, RADIO. MANY OTHER FACTORY OPTIONS.

1969 FORD SEDAN, V-8, AUTOMATIC, POWER STEERING, RADIO. PERFECT FAMILY UNIT IN EXCELLENT CONDITION.

1969 SKYLARK 400, V-8, AUTOMATIC, POWER STEERING, POWER BRAKES, RADIO, TILT WHEEL. PLUS MANY MORE FACTORY OPTIONS.

1968 VALIANT. ECONOMICAL SIX CYLINDER, RADIO. ONE OWNER. IN EXCELLENT CONDITION.

1968 BARRACUDA HARDTOP, 340, V-8, AUTOMATIC, FULL POWER. EQUIPPED WITH BUCKET SEATS AND CONSOLE. PREMIUM LOW MILEAGE UNIT.

1968 MONTEGO MX 2-DOOR HARDTOP, V-8, AUTOMATIC, POWER STEERING AND POWER BRAKES, RADIO. LOTS OF EXTRAS. MUST BE DRIVEN.

1968 OLDSMOBILE DELTA CONVERTIBLE FULLY EQUIPPED WITH ALL FACTORY OPTIONS. HISTORY SUPPLIED ON REQUEST.

1968 SATELLITE, V-8, FACTORY 4-SPEED. FULL POWER, RADIO.

1967 VOLKSWAGEN BEETLE. RADIO, LOW MILEAGE.

1966 VOLKSWAGEN BEETLE. 2 TO CHOOSE FROM. FULLY RECONDITIONED.

1966 FORD COUNTRY SEDAN WAGON, V-8, AUTOMATIC, POWER STEERING AND POWER BRAKES, RADIO. PERFECT FAMILY WAGON.

1965 FORD COUNTRY SQUIRE WAGON, V-8, AUTOMATIC, FULL POWER, RADIO. EVERY OPTION WITH THIS PREMIUM UNIT.

These are just a few of our many cars.

All units are fully reconditioned and Gov't safety inspected for your protection.

Remember at METRO all reasonable offers will be accepted.

100% FINANCING
AVAILABLE

METRO TOYOTA LTD.
625 Finlayson
386-3516, 386-3517

150 CARS FOR SALE

PLIMLEY
SINCE 1893

CASH ! ! !
For Top Quality
Used Cars

Select Trade-Ins
on the New
AUSTIN MARINA

1970 MERCURY Marquis 2-door hardtop. Automatic transmission, power steering, power brakes, radio, low mileage $3195

1966 FORD Fairlane "500," 7 litre, standard floor shift, radio $1395

68 ALFA ROMEO $1395
72 DATSUN 1200 $2195
72 TOYOTA Corona $2545
68 RAMBLER $1395
68 ENVOY $845
69 VIVA $1095
69 FARGO ½-ton A.T. $1995
67 DODGE Dart $1595
65 MERC. Wagon $1295
65 BARRACUDA $1495
64 BUICK Ht. $1295

PLIMLEY
1010 Yates 382-9121
Open to 9 p.m.

McCALLUM MOTORS
DATSUN — VOLVO
COLWOOD DIVISION
COLWOOD CORNERS
478-5622

1966 ENVOY 4-door station wagon in beautiful condition, 3-speed transmission $995

1968 CORTINA Station Wagon, 4-speed, in very good shape. Save $400. REDUCED TO $995

1963 VOLKSWAGEN. Runs like a top.
TO CLEAR $650

1966 PLYMOUTH Fury I 6-cylinder, automatic transmission $695

1964 METEOR 9-passenger wagon. Top mechanical condition $595

1966 AUSTIN 1800 4-door sedan. Excellent condition $1295

BANK RATE FINANCE
ALL CARS TESTED

McCALLUM MOTORS
DATSUN — VOLVO
COLWOOD DIVISION
478-5622

HORWOOD MOTORS
ECONO-LOT
57 PONTIAC AT. $ 95
57 VOLKSWAGEN $325
65 VALIANT sedan $795
62 CHEV. S.W. AT. $295
61 AUSTIN A60 wgn. $245
64 VIVA $395
63 VOLKSWAGEN 1500 $695
64 PONTIAC H.T. AT. $495
ANYTHING TAKEN
IN TRADE
385-1451
825 PANDORA AVE.
(across from B.C. Hydro)

TRUCKTOWN
SURPLUS USED CARS
68 Coronet 6 auto. sdn. $1195
65 Chev. V-8, auto. sdn. $795
66 Vauxhall Viva coach $595
65 Ford V-8, auto. sdn. $695
62 Corvair 4-speed cpe. $395
62 Consul Cortina Sdn. $395
62 Porsche coupe $1495
67 Caddy convertible $2995
65 Stude. V-8 sdn. (as is) $295
TRUCKTOWN 386-1711
2525 Bridge at Bay

INSURANCE COMPANY HAS RECOVERED stolen 1965 Plymouth sedan in undamaged state, equipped with 6-cylinder engine, automatic transmission and radio. May be seen at Belmont Collision, 892 Goldstream Ave. Phone bids over $600 to 386-6339 or 478-6857.

1958 DODGE CRUSADER, NEW, NEW CLUTCH AND BALL clutch and ball joints, good motor and tires. Passed inspection June. $250 or trade for small motorbike in good shape. 592-3324.

1941 CADILLAC FASTBACK, 1946 Chrysler 8, convertible, 1947 Cadillac convertible, 1947 Cadillac Sedan, 1947 Ford Coach, 1934 Ford Coach body. 385-7970.

1972 COMMANDO AUTO. 4 W.D.; 1969 Chev. wagon, 1967 Plymouth Fury.
VICTORIA JEEP
HILLSIDE at ROCK BAY

1970 CHRYSLER NEW YORKER, power windows, power steering, power brakes, air conditioning, 4-door, under 30,000 miles. Offers. 383-0897.

PRESTIGE CAR, '68 BONneville 8-passenger station wagon, full power equippel including factory air conditioner. 478-4081.

1963 MORRIS OXFORD. NEW transmission and clutch. Good radio. 477-2641.

1957 MERCURY, TESTED, GOOD sound transportation, $100. 592-9297 after 5:30.

PONTIAC PARISIENNE CONvertible, 327, needs body work. 1357 Esquimalt Road No. 5 after 5.

150 CARS FOR SALE

N
N — N
N — N
N — N
N — N
N — 68 — N
N — N
N — YEARS SERVING — N
N — N
N — VICTORIA — N
N — N
N — N
N — N
N — N
N
NATIONAL
CHRYSLER-DODGE
DODGE TRUCKS

BACK TO SCHOOL
SPECIALS

65 AUSTIN 1100 $695
64 FAIRLANE $795
69 COOPER $1495
71 COLT H.T. $1995
70 DATSUN 1600 $1495
67 AUSTIN 850 $895
70 AMERICA A.T. $1495
69 AUSTIN 1100 $1295
71 MINI HEMI $2095
70 CORTINA 4-dr. $1695
65 MG MIDGET $895

NO DOWN PAYMENT
100% FINANCING

BOTH SIDES OF THE
800 BLOCK YATES ST.
384-8174

S S S S S S S S S S S S
S SPEEDWAY S
S VOLKSWAGEN S
S PORSCHE S
S S

1969 V.W. Fastback, automatic transmission, radio, fuel injection. Very clean $1795

1968 V.W. Station Wagon, radio. Spotless throughout $1595

1970 CORTINA 2-door, automatic, beautiful condition $1595

1967 COUGAR, V-8, automatic, radio, console shift, vinyl rood $2195

FOR 19 YEARS
UNDER THE REVOLVING
VOLKSWAGENS
BOTH SIDES OF YATES
385-2415

WILLE MOTORS
GEHEMINI 700 HP. HEMI $2495
'72 HONDA 500 Four $1250
'70 TORINO 351 4 spl. $2795
'70 TORINO, 25,000 miles $2695
'70 DUSER 340 4 sp. $2495
'69 FIREBIRD 350 Auto. $2595
'69 SPORT SATELLITE $2295
'69 CHRYSLER 2-Dr. Ht. $2595
'68 TORINO 302 4 spd. $2295
'67 VALIANT 6 Auto. $1295
'67 CYCLONE GT 390 4 spd $1695
'66 BUICK Skylark 2-DR. HT $1695
'66 DODGE 2-Dr. HT. $1195
'65 ENVOY Special $ 495
'63 FALCON Sedan Delivery $ 695
'63 COMET, One of a kind $995
Backed by one of the
ISLAND'S LARGEST
SERVICE CENTRES
3240 Douglas 382-2313

TILDEN
Rent-a-Car
Have 1972 Chevrolets and Oldsmobiles for sale.
9 passenger wagons
4 Door Impalas
4 and 2 door Malibus
2 door Vegas
2 door Cutlasses
Tilden Rent-A-Car
767 Douglas Street 386-1213

GEM MOTOR SALES
'69 PONTIAC wagon, A.T. $1995
'68 BEAUMONT wagon, V-8, A.T. $1795
'67 GALAXIE 4-dr. Ht. $1695
'65 RAMBLER 4-dr., 6 stand. $895
FALL DOWN PRICES
Many more to choose from
$100 AND UP
GEM
MOTOR SALES
LARGEST INDEPENDENT
USED CAR LOT
IN VICTORIA — AT
480 Esquimalt
385-4311

BAD OR GOOD CREDIT
NO INTEREST CHARGED
Let us help re-establish your credit. We finance anyone—separated, divorced, single, male or female. We guarantee delivery in 10 minutes. Buy and pay same location. Instant NO-RED-TAPE Credit
PALM MOTORS LTD.
854 PANDORA
Buy Here Pay Here

1970 VW BEETLE
Blaupunkt radio, weekend SPECIAL, $1550. Down payment of $280 and $44.83 for 36 months with approved bank credit.
T and T AUTO
481 Burnside 382-5545
A BETTER PLACE TO BUY
A BETTER CAR

'64 MALIBU SS CONVERTIBLE, 4 speed, 282, cam, solids and more. Must sell. 592-3242.

150 CARS FOR SALE

McCALLUM MOTORS
— DATSUN — VOLVO —
YATES AT COOK
386-6168

WE PRICE OUR CARS

1970 OLDS DELTA "88" 2-door hardtop. This premium car is equipped with V-8, automatic transmission, power steering, brakes and windows, radio. Metallic gold finish. Priced to sell at $3295

1968 FIREBIRD "400", V-8, 4-speed, power steering, power brakes, radio, tachometer. Excellent condition $2495

WE INVITE COMPARISON

1971 VOLVO 4-door sedan 164, 4-speed, overdrive, buckets, radio, leather upholstery, radial ply tires, finished in metallic gold $4795

1972 CELICA. Toyota's answer to the hardtop. Only 7,000 miles. Like new $3195

ON THE SPOT
FINANCING

1972 MAZDA 616 SEDAN. 3,000 original miles. New car warranty in effect $2495

WE DYNO-CHECK
LATE MODELS

1967 CHEVROLET Impala SS 2 door hardtop, V-8, automatic transmission, power steering, power brakes. Very clean and loaded. $1995

ALL CARS GOV'T
TESTED

McCALLUM MOTORS
DATSUN — VOLVO
YATES AT COOK
386-6168

BRIAN HOLLEY FIAT
BRIAN HOLLEY FIAT
BRIAN HOLLEY FIAT
BRIAN HOLLEY FIAT
BRIAN HOLLEY FIAT
BRIAN HOLLEY FIAT
BRIAN HOLLEY FIAT
BRIAN HOLLEY FIAT
BRIAN HOLLEY FIAT
BRIAN HOLLEY FIAT
BRIAN HOLLEY FIAT
BRIAN HOLLEY FIAT
BRIAN HOLLEY FIAT
BRIAN HOLLEY FIAT
BRIAN HOLLEY FIAT
BRIAN HOLLEY FIAT

66 MUSTANG 2-DR. H.TOP 6-cylinder, 3-speed stick shift, custom radio. Canary yellow.
$1,395

68 MUSTANG CONV. V-8, automatic, power steering, power disc brakes, radio. In immaculate condition.
$2,190

68 FIREBIRD H. TOP 350 cu. in. V-8, automatic, power steering, power brakes, radio, wide track belted tires. Just an excellent car, worthy of your consideration.
$2,350

BRIAN HOLLEY FIAT
3319 Douglas at Cloverdale
Phone 384-1161

TERMS OR TRADE, 1969 VOLVO 145 station wagon, 1962 Mercury Comet wagon, 1961 Chev V-8, wagon, 1964 Comet Caliente V-8, hardtop, 1960 Zephyr automatic, 1959 Zephyr automatic, cars wanted for cash. Haldin Motors, 1500 Blanshard. 384-6713.

'69 SWINGER, 340 CAM, headers, shift plate, new motor, best offer. Must sell this week. Phone 479-1376 between 5 and 7 p.m.

1969 442
Has everything except power windows and power seats. Very good condition. 384-8852. Offers.

1962 DAIMLER SP250 CLASSIC, concours condition, 2.5 litre hemi, V-8, hard top, soft top, tonneau, $2000. firm. 598-1547.

VARIOUS MAKES AND MODELS. $100 to $500 price range. Financing available. NATIONAL MOTORS, 384-8174.

MUST SELL 1965 OLDSMOBILE Delta 88, new tires, excellent condition, $995. 382-2211.

1963 FAIRLANE, 6, AUTOMATIC, radio, tested, excellent rubber, clean car. $325. 382-8670.

1964 VOLKSWAGEN, OFFERS. 386-9437.

1959 METEOR, OFFERS. 382-9014 or 652-2080.

'67 PONTIAC, 6 CYLINDER, GOOD shape. 388-6542.

'71 DATSUN, PHONE BETWEEN 5-7 p.m., 658-5908.

1960 CONSUL, GOOD ENGINE and body condition. $225. 477-2020.

150 CARS FOR SALE

DOUGLAS
VOLKSWAGEN
PORSCHE

YOUR LARGEST
VOLKSWAGEN
DEALER
ON THE ISLAND

PREMIUM SELECT
USED CARS

1971 FORD ½-ton, V8, automatic, power steering, power brakes. Complete with 8½' camper. 17,000 miles $4795

1972 VOLVO 142S coupe, 4-speed, radio, radial ply tires, tachometer $3795

1972 VOLKSWAGEN Westfalia camper, radio, 11,000 miles $4495

1971 VOLKSWAGEN Super Beetle convertible, 4-speed, radio $2695

1971 VOLKSWAGEN Super Beetle, radio, leatherette $2195

SUPPORT YOUR
DOUGLAS
ROTARY SALMON DERBY

Bank Finance
Up to 60 Months
On Approved Credit

3329 Douglas St.
388-5466
Open 9 'til 9

J. C. MOTORS LTD.
'70 CHALLENGER RT "440" $3695
'70 VOLKS Beetle $1695
'70 TOYOTA Corona, auto. $1995
'69 SWINGER 340 At. $2295
'69 VOLKS Beetle At. $1595
'69 VAUXHALL Viva $ 995
'68 AUSTIN 1100 $1095
'67 MG Roadster $1595
'66 PONTIAC Sdn., V-8, At. $ 795
'66 CHEV. Ht. V-8, At. $1095
'65 ROVER 2000 $ 995
'64 T-BIRD Conv't. Immac. $1995
'63 METEOR, V-8, At. $ 495
'63 FORD, Ht., V-8, At. $ 395
837 YATES 384-0921

FAIRWAY AUTO BROKERS
950 Yates St. Ph. 384-1412
COMPACT AUTOMATICS
'72 Datsun 1600 AT, radio $2395
'70 Toyota Corolla AT $1595
'69 Volks F-B AT., 1600 $1895
'66 Chevy II sdn, 6 AT $1095
SPORTS CARS
'70 Triumph Spitfire $2245
'65 MGB Roadster $1195

'72 MAZDA PICKUP; '70 MAVERick; '72 Volkswagen Camper; '70 Ford Galaxie; '70 Toyota Mark II; '67 Rebel; '69 Chev. ¾-ton Pickup; '72 Honda 4. Motorcycles and Cars in trade.
Les Blow's
(British Motors)
2940 Douglas Street
Phone 384-7843

SACRIFICE SALE
1967 Impala SS convertible, power steering, power brakes, radio, safety inspected. Must go this weekend. $1,400. 382-6540 or 477-3366.

1964 RAMBLER. A.T., $150 down; 5 monthly payments $40. Instant "No Red Tape" Credit. PALM MOTORS, 854 Pandora. 383-5252.

1969 MACH I MUSTANG, 390 CU. in., 4 barrel carburator, power steering, power brakes, good condition. Best offer accepted. 383-5078.

1967 CAMARO, 327—275 H.P., white with vinyl roof, automatic, 4 new tires, new exhaust system. Must be seen. Offers. 383-9166.

FOR SALE OR TRADE FOR compact pick up, 1971 Datsun 510 1600 4 door sedan in lovely condition. Phone 652-3165.

1969 PONTIAC GRAND PRIX, only 13,000 miles, new condition, fully equipped, asking $3200. 385-4619.

1937 CHEV SEDAN DELIVERY. Qualifies for classic plates. Best offer. 478-5929.

'68 DODGE DART, 2-DOOR hardtop, must sell. Top shape, one owner only. $2,000. 386-6888.

'67 ANGLIA 2-DOOR WAGON, radio. No reasonable offer refused. 478-4854 between 5:30-7 p.m.

1964 ANGLIA, 2-DOOR WITH radio, good condition, $500. 592-6367.

1957 AUSTIN HEALEY WITH hardtop, top shape. Offers. 598-4866.

MUST SELL, '68 DATSUN 1600, one owner, excellent condition, $1195. 658-5749.

1965 PONTIAC LAURENTIAN V-8 automatic, power steering, brakes, good condition. $725. 383-3212.

1968 AUSTIN MINI VAN, EXcellent condition, low mileage, $850. 382-3798.

1970 PLYMOUTH GTX, 440, LOW mileage. New tires. After 6, 383-6338.

1965 GRANDE PRIX, ALL extras, 3730 Douglas Street. 383-6283.

'68 VAUXHALL VIVA SL, IDEAL town car, in top condition. Extras. 477-6588.

'71 CAPRI, BRITISH GREEN, radio, 4-speed, studied snow tires, mounted. 478-1852.

CONVERTIBLE '62 PONTIAC, 283 automatic, needs some work, $225. 478-4248 after 5 weekdays.

'55 BUICK, TESTED, MAGS. Offers. 386-9028, 5-7:30. Rare, standard.

MOVING, MUST SELL, '62 MINI, very good condition, radio, blue, 384-2154.

66 CHEVROLET BISCAYNE, automatic, passed test, good tires, $650 cash. Phone 479-3946.

1968 CAMARO, 327, 4-SPEED, 355 positraction, offers. 388-1805 after 5.

'64 VW BEETLE, CLEAN, TESTed till Sept. '73. $550. 592-1328 evenings.

1959 SIMCA, GOOD TRANSPORtation, new tires and battery, 41,000 original miles. 385-8560.

'69 MERCURY CONVERTIBLE, low mileage, top shape, warranty. Offers. 383-3193.

'59 T-BIRD, GOOD BODY, PAINT and tires. New muffler system, $950. 478-3591.

1961 VALIANT 200, AUTOMATIC, excellent condition, $350. 592-0332.

150 CARS FOR SALE

1966 PLYMOUTH STATION wagon, V-8, automatic, power steering, power brakes, excellent condition, $995. 386-7726 or 384-9577.

CORVETTE
1961, mags, positraction, new top, hardtop, new chrome. 383-8818.

1968 1500 C.C. DELUXE VOLKSwagen, 49,000 miles, very clean. Highest offer over $110. 478-1229 after 6.

FOR SALE: '62 HILLMAN wagon. Transportation or parts, $80. 479-1028.

'68 MUSTANG 289, V-8, AUTOmatic, 1 owner, $1,500. 656-3538.

'62 PONTIAC, 6, STANDARD, $250 or offer. 479-2766.

1968 TOYOTA COROLLA, 29,000 miles. Phone 479-2680.

'57 VW VAN, BEST OFFER. Phone 384-4330 after 5 p.m.

'56 FORD 2-DOOR, GOOD CONDItion, just tested, $185. 592-9692.

1968 RAMBLER REBEL
477-2827.

151 FOREIGN IMPORT AND SPORTS CARS

IMPORTS
'68 VAUXHALL $1195
'69 VOLKSWAGEN $1695
'70 ENVOY $1695
'70 VW FASTBACK $2395
'71 MAZDA WAGON $1795
'71 FIAT 128, 4-dr. $2195
'71 FIAT 124 wagon $2495
'71 VW Fastback $2595
'71 TOYOTA Corona $2695
'71 BMW 2002 $3595
'72 FIAT 850 coupe $2195
'72 FIAT 128, 4-dr. $2375
'72 MAZDA R100 coupe $2395
'72 FIAT 128 wagon $2445
'72 BMW 2002 $4195
'72 BMW Bavaria $7950

THREE POINT MOTORS
Government at Hillside
Open until 9 p.m. weekdays
385-6737

ATTENTION HUNTERS: "AMphicat" all terrain vehicle for sale. Goes anywhere. 6 wheel drive, disc brakes, Royalite thermoplastic body etc. Must sell by weekend. Any reasonable offer accepted. 658-8131.

1970 LOTUS EUROPA S-2. LEAVing Victoria end of September. Must sell. Near new radial tires. $2650 firm. View at No. 17-2150 Cadboro Bay Road. 592-6174.

ALFA ROMEO, 1300 G.T., orange-black interior, under 28,000, mint. Twin webers, 5 speed, usual Alfa goodies. $2395. Sorry, no trades. 598-2473.

CITROEN D.S. 19
Semi automatic, 5 new Michelins, radio, 2 owners. Excellent condition, $985. 598-2838.

1937 AUSTIN SALON, ALL ORIGInal except engine and transmission, easily restorable, licenced. Open to offers. 478-7540.

1967 CITROEN DS 21, EXcellent condtion, new tires, new clutch and transmission, $1495. 477-3631 or 385-0805 ask for John.

1963 COMET CONVERTIBLE, REbuilt engine, new polyglass tires, 4 speed, economical 6 cylinder. In great shape. $695. 652-2284.

1964 ENVOY SEDAN, STANDARD, tested. Excellent condition throughout. Must be seen, $625. 382-8670.

'68 RED MGB, RADIAL TIRES, radio, 30,000 miles. Excellent condition, $1600 firm. 385-9980.

1964 DATSUN, REBUILT MOTOR, transmission, new paint, offers. 478-2339.

1968 TR-250, 6 CYLINDER, EXcellent condition, $2350. 3805 Campus Crescent. 477-2538.

1966 AUSTIN HEALEY 3000 mark III. Excellent shape. 592-6404 or view at 2608 Foul Bay Road.

1970 VOLVO 144S, NEW RADIAL tires, tach, excellent condition. 1111 Fairfield after 5 p.m. 385-3276.

BEAUTIFUL SPECIMEN, 1964 JAguar 3.8 Mark II, automatic, $1645. Phone 749-3730 Lake Cowichan.

PUREBRED, HEALTHY JAguar, 1960 Mark 2, sacrifice at $1,000. 385-5460.

1969 MERCEDES BENZ 280 S.L., excellent condition, $6700. Phone 384-1396.

66 HEALEY, $2,000; '67 VOLVO, $1500. 384-7440.

'68 MG MIDGET, A-1 CONDItion, $1,225 or offers. 383-0714.

WANTED:
Morgan or TR3. 598-2838, 477-5097.

MINI COOPER, MUCH INVESTed. 592-6689.

1960 MGA TWIN CAM., GOOD condition, $550. Phone 479-5627.

'61 AUSTIN MINI. GOOD ENgine. Radial tires. $300. 478-5730.

VOLVO 1966, 122 S, 4 DOOR, $1275. 478-6336.

'68 MGB, WIRE WHEELS, $1550. 477-5609.

'58 TR3, $250 OR OFFERS. Phone 592-1932 after 6 p.m.

1967 AUSTIN MINI 850, GOOD condition. 478-5649.

154 TRUCKS AND BUSES

EMPRESS PONTIAC
BUICK
G.M.C.
THE TRUCK CENTRE

No. 9813 New 1972 GMC ¾-ton pickup. Equipped with: 350 V-8 engine, 4-speed transmission, power steering, power disc brakes, radio, camper mirrors, heavy duty front and rear shock absorbers, heavy duty front and rear springs, auxiliary rear springs, custom chrome mouldings, de luxe foam seat, front stabilizer and 7.50x16 tires.
Sale Price $3959

WE RUN
A VERY SIMPLE
BUSINESS

WE SELL TRUCKS
Drop in and see us
2524 Douglas at Bay

PRIVATE: 1968 DATSUN AND canopy, excellent condition, $1,400. Phone 385-5004.

1969 CHEV ½ TON, V8, AUTOmatic, good condition. Reasonable. Phone 479-7978.

DUE TO INJURY, MUST SELL '66 Ford pickup and camper. 382-2476, 386-2028.

1966 DODGE ½-TON PICKUP, 8' camper, 592-2111 after 6 p.m.

154 TRUCKS AND BUSES

ENSIGN
CHRYSLER-PLYMOUTH
DOWNTOWN
YATES at COOK

1972 FARGO
FARGO
TRUCK CENTRE

1972 FARGO
pickups and compacts, vans, at Victoria's lowest pricing.

1972 FARGO
Sport pickup 131" wheelbase, long box, V-8 motor, automatic transmission.
$3393
SALE PRICE
or
Lease to purchase

1972 FARGO
¾-ton sport trucks, ideal camper units. These trucks will be in short supply. Make your choice now.
Priced from
$3898
SALE PRICE
or
Lease to purchase

1972 FARGO
Tradesman van, automatic transmission, passenger seat, all gauges, dual mirrors, window package.
Priced from
$3556
SALE PRICE
or
Lease to purchase

DON'T FORGET
in
Victoria only
Ensign Chrysler Plymouth
sell
CAVEMAN CAMPERS
8' models start as low as
$1898
SALE PRICE

USED TRUCKS
71 Dodge ½-ton pickup
71 Fargo D300 C and C
70 Fargo Tractor
69 Ford ½-ton 4x4
69 G.M.C. van camper
66 Mercury van

ENSIGN
CHRYSLER PLYMOUTH
FARGO
TRUCK CENTRE
OPEN WEEKDAYS TILL 9
YATES at COOK

'67 DATSUN pickup $1395
'69 DATSUN pickup $1495
'71 DATSUN pickup $2095
NEW DATSUN pickup $2425

THREE POINT MOTORS
Government at Hillside
385-6737

'66 INT. ¾-ton 6-man cab $1895
'66 GM with 16ft. van, P.S., V-6, 5 and 2. $2650
'65 PONTIAC sedan, V-8, A.T., clean. $995
'63 GM 2-ton cab and chassis, 6 cyl, 3-sp. $1195
'63 CHEV. 6 yd. dump, V-4, 5 and 2. $1495
61 HAYES TRACTOR Cummins 283 5 and 4, SQDD, tractor equipment. $7500
'57 I.H. R-185 L.W.B. "as is" $395
INTERNATIONAL HARVESTER
517 Herald St. 388-5508

1972 ECONOLINE 1-TON VAN with Vanguard country cruiser conversion, has fridge, toilet, heater, sleeps 4. Only 800 miles. Will sacrifice for $7350. S. J. PEDEN LTD., 386-3464.

1967 CHEV. V-8 ON BABY DUALS with flat deck and stake sides. 1969 Jeep V-8 auto., 4 W.D. pickup with hubs.
VICTORIA JEEP
HILLSIDE at ROCK BAY

GEM MOTOR SALES
480 Esquimalt 385-4311
1959 INT. 3-ton dump $995
1971 FORD ½-ton V-8, 4-sp. $2995

1967 CHEV, SUPER VAN "190". Great for delivery man's special or students jalopy. $575. See Bob, Blanshard Super Service, 1400 Blanshard. 386-3217.

'63 MERCURY 36 PASSENGER bus, new motor, good shape. Ideal for camper etc. Will accept compact automatic on trade. 636 Vanalman Ave. 479-4008.

FOR SALE — 1968 G.M.C. ¾-TON heavy duty pickup, automatic, power steering, power brakes, radio. $2395. Phone after 5 p.m. 479-4436.

1963 INTERNATIONAL, LOW mileage, with custom Willox Box, 8x6½, $1000 firm. Phone 478-6042 or 477-4055.

1963 CHEV ½-TON, WIDE BOX, 292 6-cylinder standard, $900 or best offer. Evenings, weekends, 479-4517.

'61 VOLKSWAGEN VAN, 12 VOLT, tested, 4 new tires, '68 motor. No rust, 110 wiring. Tape deck. $1,300 or closest offer. 479-3586.

BRAND NEW DATSUN ½-TON pickup, fully equipped, $2625.
McCALLUM MOTORS LTD.
1101 YATES 386-6168

1948 FARGO WITH '55 MOTOR. Good general condition. 478-7808.

WANTED: BRONCO OR TOYOTA 4-wheel drive for cash. 382-3344.

'56 G.M.C. 5 TON FLAT DECK, 5 and 2. $900. 592-4965.

1963 DATSUN. $300.
384-5665

'65 FORD CABOVER FLAT deck, 479-7268.

'66 GMC ½ TON PANEL 6, 4-speed. $1150. 385-2296.

154 TRUCKS AND BUSES

"TRUCKTOWN"
Everything in Trucks
386-1711

"TRUCK SPECIALS"

"PICKUPS"

70 FORD ¾-ton pickup, V-8, 4-speed, 360 motor. Split rims, custom radio, spare wheel, etc. Special $2850
70 GMC ¾-ton, V-8, 4-speed, 4-wheel drive, Warne hubs. Special $3250
68 CHEV ½-ton pickup, 3-speed, 6. Very clean, long box. Special $1950
67 FARGO ½-ton pickup, V-8, automatic long wide, needs paint. Special $1050
67 INTERNATIONAL BIG 6, 3-speed ½-ton pickup, clean. Special $1450
67 GMC ½-ton pickup, 6, 4-speed, long step side. Special $1550

"HEAVIES"

63 INTERNATIONAL Lodestar 1800, 3-ton flatdeck, 10.00-20 rubber. A-1 condition. Licensed, tested. Ready to go. Sacial $1650
63 GMC 3-ton flatdeck with hoist, good motor, etc. Special $1350
INTERNATIONAL single axle tractor on air, rebuilt motor, good rubber. Special $1650
61 INTERNATIONAL 4-ton single axle dump. Top shape, plated. Special $2295

These and more at
TRUCKTOWN 386-1711
2525 Bridge St. at Bay

NATIONAL CHRYSLER-DODGE

"The Island's Dodge Truck Centre"

1972
DODGE TRUCKS
IN STOCK
PROMPT DELIVERY

TRADESMAN VANS

109" Wheelbase
127" Wheelbase
MAXI VANS
SPORTSMAN WAGONS
Pickups all sizes

Choice of engines and transmissions

DROP IN and LOOK THEM OVER
MARSHALL MURRAY
will help you select one

NATIONAL CHRYSLER DODGE
384-8174 819 Yates St.

2 — 1968 Chevs ½-ton pickups with Long box, V-8, auto., 3-speed trans. $1795
1969 Chev ½-ton pickup, long box, 3-speed, 6 cyl. $1550
1963 Ford 800, single axle with state box and hydraulic tail-gate.
All Government inspected.
GEORGE ENG TRUCK SALES
940 Hillside 385-3054

1970 ¾-TON CUSTOM CHEV. truck with a factory built 8' camperette. 750x16 tires, V-8 motor, 3-speed automatic transmission, radio, 39,000 miles. Can be financed to responsible party. $2600 complete. 388-9337 — office; 598-1533 — residence.

1969 DODGE
½-TON PICKUP
Slant 6, standard, ONLY $1397.
Call T and T AUTO
4801 Burnside E. 382-5545
A BETTER PLACE TO BUY
A BETTER CAR

'63 FORD VAN, GOOD ENGINE, new 8-ply tires and paint. Can be seen at 944 Page Ave. after 12 noon.

TRUCKTOWN 386-1711
Everything in Trucks
On Bay St. next to Moore Whittington Lumber yard.

1968 MERC PICKUP, 390 V-8, NOTHING DOWN, $64 MONTHLY. AT ARTS CAR SALES.

1965 CHEVROLET HANDI-VAN, good condition, $750 or nearest offer. 382-7030.

'69 GMC ¾-TON, 16,000 MI., WITH '71 11' Vanguard camper, $5150. S. J. Peden Ltd. 386-3464.

'67 GMC HANDIVAN, 6 CYLINder, clean, $1695. Reg Midgley's Motors, 385-8756.

1963 ECONOVAN, STANDARD, rough motor, fair condition, $375, offers. 384-9498.

1959 INTERNATIONAL PANEL, four-wheel drive, $650 or best offer. 478-5745.

'51 MERCURY ½ TON. NEW sticker July. Firm $300. Phone 656-1560 after 5 p.m.

1962 CHEVY ½ TON TRUCK, REbuilt motor, 4 speed, just tested, $700 or near offer. Phone 383-5908.

WANTED: 1956 MERCURY ½ ton pick-up. 642-3425.

1960 CHEV ½ TON PICKUP, $350. 479-4443.

1955 CHEV ½ TON VERY GOOD motor. First $180. 478-7296.

1959 PANEL VAN — THAMES, vehicle tested — $450. 592-6470.

158 TIRES

D & D
TIRE TOWN

For top quality tires at best prices!

—RADIALS—

—POLYESTERS—

—STEEL BELTED—

See

D & D
TIRE TOWN

1620 Blanshard 382-7283

PLIMLEY
FOR
FIRESTONE
TIRES

SPECIAL ON
AUSTIN MINI
520x10

$18.95
(INSTALLED)

1010 YATES ST.

4 USED TIRES, 775-15, $16. 383-9648.

160 PARTS, ACCESSORIES

OUR NEW LOCATION
2150 Blanshard Street
Your Car's "Heart" is the "BATTERY"
For a Strong, Sure Start Every Time GET an "ACME"
LOWEST PRICES IN TOWN
Delivered and Installed
FRANCIS BATTERY and TIRES LTD.
Retreading Specialists

FOR FAST SERVICE ON RINGS, BEARINGS, GASKETS, exchange brake shoes, drum turning, pin fitting, valve seat machining.
CORDS PISTON RINGS
At 834 Johnson St. 383-0011

3 COACH FRONT SEATS, MOTOR and transmission for Austin 6 cylinder. Also '58 Edsel and '61 Corvair. Haldin Motors; phone 384-6713.

WRECKING '62 ACADIAN wagon, 230 motor, complete, stand and automatic transmission, generator, starters, radios, heavy shocks, power brakes, etc. 479-3000

WRECKING '65 CHEVELLE 2-door hardtop, 283 automatic, bucket seats, radio, tape deck, chrome wheels, etc. 478-4248 after 5 weekdays.

4 CRAGER SS MAGS, 14X6, REversed chev with 4 new tires. Used 1 month. Also '62 Rochester fuel injection. Complete. Offers. 598-3646.

RADIATOR REPAIRS, FAST TOP quality repairs at Maurice's Auto Body, 427 Bels St., Phone 384-3121. Located behind the Burnside Pay and Save Gas Station.

WRECKING '62 ACADIAN wagon; 230 motor complete, standard and automatic transmissions, generators, starters, radios, power brakes and other parts 479-3000.

1961 BUICK LESABRE 4-DOOR hardtop, for wrecking, was in excellent condition. What offers to haul away. 652-3187.

'60-'62 VALIANT PARTS, GOOD radio, tires, new automatic transmission. Wanted: transmission for '51 Chev truck. 478-1298.

2 EARLY FORD CHROME wheels and caps, 2 375 injection cams, and lifters. 327 pistons, 2 custom steering wheels. 479-4834.

F.I. HEADS 283-327-350. ONLY 6,000 miles, McCurk values. Isky springs and retainers, complete with rocker arms. 656-4875.

WANTED: 54 VOLKSWAGEN van transmission and 51 Ford truck front fenders and grill. 382-4876.

1966 FARGO LONG PICKUP BOX for sale. View at Hillside and Cook Home Service. Or phone 384-9648. Best offer.

WANTED: SOFT TOP FOR '63 Impala. Phone after 6 p.m. 382-1669.

1970 SIMCA FOR PARTS, ENgine, transmission etc. All perfect. Buy whole car for $300. 385-7553.

VW 1600, PANCAKE, TWIN carbs, new rings and bearings. 479-2866 between 6 and 9.

WANTED: 1948 VINTAGE FORD flathead. Must be in good condition. Urgent. Phone 656-1725.

'58 METEOR 6 4-DOOR WAGON, $75. 383-5590.

WANTED: HARDTOP FOR M.G.B. Ask for Brian 592-6583.

FREE '55 PONTIAC NOT RUNning. Haul away. 479-5508.

1967 TRIUMPH SPITFIRE, wrecking for parts. 383-4841.

WANTED: 1963 PONTIAC BONneville, parts. 385-4544.

'57 ANGLIA, WHOLE OR PARTS, four chev chromies. 4 BBL. 1707 Bay St.

FREE — '55 MERCURY PANEL, take it away. 658-8226.

'62 CHEV, ALSO GAS DRYER, what offers. 479-6463.

780 HOLLEY, HURST 4-SPEED Ford shifter. Best offer. 656-3178.

'52 HILLMAN, $25 COMPLETE. 656-2567 after 5 p.m.

162 AUTO REPAIRS, SERVICE AND TOWING

RON'S SERVICE
Automatic Transmission
Guaranteed repairs and Service
At a price you can afford
Come see us at 1518 Pandora
or call 383-4841

THANSWILL AUTOMATIC TRANSmission specialists, 384-2851. Rebuilt auto transmissions from $69.95. Tune-ups from $11.95.

HAULING SCRAP CARS AND all heavy hard to handle articles, not exceeding 2 ton 478-2657.

VOLKSWAGEN SPECIALISTS — complete repairs. 1950 Oak Bay Ave., 598-3525.

SCRAP CARS HAULED. REASONable rates. 478-6212.

JUNK CARS AND BODIES hauled. Williams, 382-9395.

166 CARS AND TRUCKS WANTED

$ $ $ $ $ $ $ $ $ $ $ $ $
— INSTANT CASH —
For your good clean used car or truck!
or
— CONSIGN —
or
— TRADE DOWN —
MONEY OWING?
PAYMENTS TOO HIGH?
NO PROBLEM — SEE US TODAY!
CORNELL CHEV-OLDS
385-5777 — till 9 p.m.
$ $ $ $ $ $ $ $ $ $ $ $ $

WANTED
$ $ $ for cash $ $ $
TOP
DOLLARS FOR
"SPORTS CARS"
FOREIGN CARS—COMPACTS
"TRUCKS"
LOW MILEAGE
DOMESTIC CARS
FULL CASH OR CASH FOR EQUITY.
DE PAPE MOTORS
384-8035
OR DRIVE TO 847 YATES ST.

— W A N T E D —
Late model import and domestic cars. Top prices for your clean used units. Trade up or down. Call Ted or Chris, Douglas Volkswagen Ltd., 388-5466.

Good, Clean
CARS AND TRUCKS
WANTED
Cash in 5 Minutes
— PLIMLEY —
1010 Yates St.

INSTANT CASH FOR
Sports Cars and Imports
BRIAN HOLLEY MOTORS
3319 Douglas — 384-1161

McCALLUM MOTORS will pay top dollar for any make or model car or light duty truck—call today. It pays to take a look at Yates and Cook
McCALLUM MOTORS LTD.,
386-6168

SELL
your good used car to Suburban Motors for cash.
3377 Douglas

HAVE CASH FOR A 1969 OR later luxury car in excellent condition with low mileage. Cadillac preferred. Arnie Van Horne, Box 610, Parksville. Phone: Days 248-6141 or eves. 752-9570.

CASH
For good older model tested cars, under $1,000. Victoria Auto Brokers, 386-7707 or 386-7708.

'55 CHEV V-8 2-DOOR FOR LATE Chev or Ford van. Cash difference. 384-6197.

CASH FOR YOUR OLD VOLKSwagen, running or not. 658-5501.

WANTED: MINI, VOLVO, OR sports car. Any condition. 479-7860.

168 CAMPERS, TRAILERS AND MOTOR HOMES

'67 VOLKSWAGEN CAMPER, 1,000 miles on new engine, tapedeck and radio. 4 good tires plus 2 snow tires, 386-9797, after 12 noon.

AL'S BOX TRAILERS
full 4x8 inside box, top quality, lowest prices.
214 Dundas 383-8233

11 FT. DELUXE CAMPER WITH jacks, 8 ft. boat and extension bumper, $3295. 743-2218 Shawnigan Lake.

1970 TRIPLE "E" 13' TRAVEL trailer, sleeps 6, stove, ice box, water, etc. Special, $1550. Reg Midgley's Motors, 385-8756.

½-TON CHEVY PICKUP WITH camper, new motor, clutch, transmission, front end, brakes, tires. $700 or offers. 382-1460.

63 16' SHASTA TRAILER, STOVE, ice box. Good condition, sacrifice $1,000. Duncan 743-2927 after 6:30 p.m.

FORD ECONOLINE 1969, 8800 miles. New interior teakwood. All utilities. If in the market see this for quality. 598-2396.

TOTE-EM
TRAILER SALES
478-1041 Days 384-8791 nights

CUSTOM MINI CAMPER, FOR Import truck, $500. 479-1041.

168 CAMPERS, TRAILERS AND MOTOR HOMES

GIGANTIC
VOLKSWAGEN
CAMPER SALE
NOW IN PROGRESS.

LATE ARRIVALS—
MUST GO!!

also

1972 FORD pickup and camper, fully loaded, power steering, power brakes, radio. Less than 7,000 miles. 8' SECURITY camper, sleeps 6, immaculate throughout $5995

1972 DATSUN pickup and camper, less than 6,000 miles. OKANAGAN camper, fully equipped $3595

Plus a great selection of used V.W. campers, from 1959 to 1972 demos.

SPEEDWAY
VOLKSWAGEN
PORSCHE

Both sides of Yates
385-2415

WE'VE MOVED
CORDALANE CAMPERS
now at
493 A-East Burnside

SPECIAL SALE
FRIDAY AND SATURDAY

LARGE REDUCTIONS on REFRIGERATORS (2-way and 3-way)

DOORS 22x68 (four only)

PORTA-POTTIS

OVEN and RANGE TOPS.

4 mil plywood

ceiling panelling

Only 6 campers left — going at cost for opening.

All parts and service

ALUMINUM PROFILING AND INSTALLATION

CORDALANE CAMPERS
now at
493-A E. Burnside
384-6333

LAYTON
SEAGUL
WEEK-N-DER
GEMTOPS

71—24' PROWLER. Toilet, shower, hot water demand pump, 4-burner oven, blower fan, twin beds, large 2-way fridge, duct heating, large tanks, break-away switch. This unit is in new condition at only $4495

70—8½' SEAGULL camper, furnace, 3-burner stove with oven, blower fan, chemical toilet. A very clean unit at ONLY $1595

DIV. OF DOMINION MOTORS
1812 Douglas 385-5012

IMPORT TRUCK CAMPERS

SPECIAL SALE
One only. "Timberland" Model A901, C.S.A. certified. Full styrofoam insulation, city water, 110V system, reversible upholstery, moided counter top, etc. Regular $1615, now, fall price at $1420, installed. 2450 Millstream Rd. 478-2597 anytime.

SUPER MARKET
Over 30 models of tent trailers on view. Special $50 allowance for Island residents when purchased at Impala Camping Village, 1070 Cambie Road, Richmond. See the Fabulous Cabana Motor Home. We'll be in Sidney soon.

MINI MOTORHOME again on display also little EMPRESS, EMPEROR and de luxe EMPRESS from $8725.
Van conversions at $500 discount.
JACKSONS GOLDSTREAM ESTATES
974 Goldstream 1-A (Langford)

6X10 HARDTOP TRAILER, DAcron walls, table and sink, ample cupboards, wired for 110 volt and 12 volt lights inside, also for signal lights. Spare tire and cushions included. $200 takes it away. 386-9446.

1973 MODELS OF WINNEBAGO NOW IN STOCK.
1969—18' NORTH STAR Motor Home $5995
VICTORIA MOTOR HOME SALES LTD.
2936 Douglas 385-2332

CHEV SPORTVAN, EQUIPPED, wired, Reefer, propane stove and heater, push-up top, canopy, tent, automatic, positraction. Take small trade and terms Pipes, 592-7895.

ECONOLINE MINI HOME, LOW mileage, new condition, V-8 power. Custom built by Master Craftsman. All utilities, $4,750. Can be seen 3321 Doncaster Drive. 386-0662.

RUSTLER CAMPERS
HOLIDAIRE TRAILERS
MORRIS
TRAILERS AND CAMPERS
2936 Douglas at Burnside. 385-2332

10½' CAMPER ONLY ONE month old, fully equipped plus complete bathroom with shower, monomatic toilet, sink and vanity. $3,300. 477-5229.

NOTICE TO ALL CAMPER OWners: OAK BAY TEXACO stocks tire mounts and bumpers, auxiliary gas tanks, at 1990 Oak Bay Ave., 598-3411.

FALTA CRAFT
CUSTOM BUILT TRUCK CAMPERS and CANOPIES
EASY FINANCING
915 EASTER RD. 385-0109

FOR RENT: FORD ECONOLINE van camper with pop-top. Fully equipped, sleeps 5. Low off-season rates. 598-1759.

STORAGE OR SELL ON CONsignment, trade and finance, campers, trailer or tent campers. Call manager. 382-4322.

GOOD BUY 15' FLEETLINE trailer, includes hitch, jacks, mirrors, TV antenna, extra wheel and tire, new upholstery. $950. 592-6165.

HOUSE TRAILER FOR SALE. Sleeps 3 comfortably. Very easy to handle. Reasonable. Offers. 917 Green Street. 385-3638.

14' CROWN TRAVEL TRAILER, sleeps 5, stove with oven, trade for boat or car. 477-9166 or 479-6427.

EMPRESS MOTOR HOME
22', Dodge 318 motor, 29,000 miles. 479-3589.

OKANAGAN CAMPER, BUBBLE top model suitable for import pickups. Horwood Mazda, 385-1451.

ATTENTION HUNTERS. DEluxe truck canopy. Many extras. 915 Easter Road.

WINTER STORAGE FOR TRAILers campers, Keatings X Rd., Park. 652-1972.

OKANAGAN CAB-OVER CAMPER for import truck. Also jacks if required. 478-5745.

CAMP AND UTILITY TRAILER combination, priced right at $125. 138 Cadillac.

U T I L I T Y T R A I L E R 8', wheels 15", $195, 407-1145 Bay.

WANTED TO RENT, CAMPER for Datsun truck. 478-3841.

DATSUN CAMPER, 2450 MILLstream Road.

1961 VOLKSWAGEN, CONVERTed camper, tested $950. 383-4790.

168 CAMPERS, TRAILERS AND MOTOR HOMES

EMPRESS PONTIAC
BUICK
G.M.C.
—THE RECREATIONAL—
—VEHICLE CENTRE—

CLEAR THE DECKS
SAVINGS ON OUR DEMONSTRATOR

No. 9465 AQUARIUS
1800 MINI HOME
Complete self-contained touring luxury in a compact size motor home, as easy to drive as your family sedan with V-8 engine, 3-speed automatic transmission, power steering, power disc brakes on a heavy duty GMC 1-ton chassis.

The unique floor plan features sleeping for six with a separate bathroom and shower, hot water heater, 12,000 B.T.U., furnace, stove and oven, propane-electric fridge, power vent over stove. Demonstrator sale price of only $9900

WE RUN
A VERY SIMPLE
BUSINESS

WE SELL CAMPERS AND MOTOR HOMES
Drop in and See Us
2524 Douglas at Bay
382-7121

MOVING BONUS DAYS
The greatly appreciated patronage of Vancouver Island trailerites has forced us to move a short distance out of town in order to SERVE YOU BETTER.

OCTOBER 1
will see us located on a 5 acre site at 1080 GOLDSTREAM AVE. in LANGFORD where, SALES, and SERVICE, plus WINTER STORAGE will provide the most up to date R.V. centre on VANCOUVER ISLAND.
To simplify the move, our stock of new and used trailers, campers and hardtops must be reduced. That's why we're offering MOVING DAY BONUSES.

FOR EXAMPLE
'70 210 SCAMPER TANDEM
Fully self-contained, c/w roof, air conditioner $4195
72 TERRY 17', fully self-contained including shower. Sleeps 6, $3895. The bonus — SALES TAX, spare wheel and tire, licence, chrome mirrors, jacks, full propane tanks. You save $300.

JUST ARRIVED
Scamper Model 2400 Motor Home, Fully Equipped including Air Conditioner.

Just a few examples of the bonuses offered. Similar savings apply on every coach, new or used during our MOVING BONUS DAYS.

WHAT'S MORE
We'll provide free storage until April 1st on any unit sold during MOVING BONUS DAYS. Don't delay, visit our present sales lot and select your new trailer or camper from the greatest selection on Vancouver Island.

PURVIS FLACK
TRAILER SALES LTD.
1915 QUADRA ACROSS
FROM THE CURLING RINK

Phone 388-9188
Service Dept. 382-4611

VANGUARD CAMPER
Summer Stock
CLEARANCE SALE

4—9' 6" EXPLORER campers, sleep 6, toilet.
Save $211 Now only $1899
1—11' WANDERER camper, sleeps 4, toilet compartment.
Save $246 Now only $1999
1—11' WANDERER campers, sleeps 6, toilet compartment.
Save $231 Now only $2079
3—11' ADVENTURER campers, sleeps 6, toilet compartment.
Save $311 Now only $2399
1—Only VANGUARD country cruiser on Ford 1-ton chassis, 3-way fridge, heater, toilet, sleeps 4.
Save $1323 Now only $7350

TRADES
CHOOSE FROM OUR GOOD SELECTION OF CLEAN TRADE-IN CAMPERS FROM $650

FURNACE SPECIAL
10,000 BTU Hydro Flame Heaters, thermostatic controlled. Only $89.95
SHARP Kerosene Heaters $29.95

BUILD YOUR OWN
Camper, trailer, and van conversion. Parts, supplies and accessories, large stock at reasonable prices.

S. J. PEDEN LTD.
2855 Quesnel St. 386-3464

FEATURING THE BIGGEST NAMES IN TRAILERS
TRAVELAIRE
NOMAD
KUSTOM KOACH
PROWLER
TRILLIUM
ALL UNITS INCL. MANY USED, AT
"REDUCED PRICES"
COASTLINE
TRAILER CENTRE
642 Burnside Road, 388-6021

OPEN WEEKDAYS 9 to 9
SUN., 1-5—SAT., 9-5

FENNELL'S
TRAILER SUPPLIES
Parts — Propane — Repairs
GALAXIE CAMPERS
SPORTSMAN CANOPIES
9:00 a.m. - 5:30 p.m.,
Mon - Sat.
Sunday 12 noon - 4:30 p.m.
Open 7 days a week
6459 Pat Bay Hwy. 652-2511

McCALLUM MOTORS LTD.
Buccaneer campers for Datsun, Toyota, and Mazda trucks. Priced from only $1,195. It pays to look at Yates and Cook. McCALLUM MOTORS LTD., 386-6168.

DOGWOOD TRAILER SALES
PARTS — PROPANE
RENTALS
RANDELL TRAILERS AND CAMPERS, 478-6841
Highway 1 and Millstream Rd.

8' TRUCK CANOPY, NEW CONdition. 665 Treebank Road, off Aral.

W A N T E D — GOOD QUALITY Sportsman camper. Reasonable. Phone 383-3962. (For ½-ton Ford).

14' SHASTA, ELECTRIC FRIDGE, stove, oven, sleeps 5. $875. 383-5669.

10' CAMPER, 2 DOUBLE BEDS plus bunk, sink, stove, ice-box. 382-2794.

168 CAMPERS, TRAILERS AND MOTOR HOMES

1971 ARISTOCRAT CAMPER, 8', excellent condition. Fully equipped. 478-1416.

NEW CANOPY TOP INSULATED and lined, sliding windows. 960 Brighton Crescent.

1971 GLENDETTE 17' TRAVEL trailer, like new condition. 479-8094.

16' KUSTOM KOACH TRAILER, complete with equalizer hitch, mirrors and spare tire. $1700. 478-2835.

S K Y L I N E HARDTOP TENT trailer, sleeps 4, propane stove, ice box, etc. $350. 479-4834.

CAMPER TO FIT V.W. CREW Cab, or similar vehicle. $800 or best offer. 592-4434.

T R A I L E R, WAS WORKING away; I lived in it, don't need now, $400. 477-1929.

CAMPER FOR RENT, 8' FULLY equipped, with furnace, $45 a week, or will sell $600. 386-6853.

19' SHASTA, FULLY CONtained. $1800. 2686 Sooke Road.

SIMPSON TRAILER FOR SALE. 656-1037.

15' TRAVEL TRAILER, FULLY equipped, 1½ years old. 382-4075.

169 MOBILE HOMES AND PARKS

BOB'S TRAILERS
Clearing all '72 models in travel and mobile units.

ARISTOCRAT 3 only 8 ft. campers, de luxe models, gas fridge at $2395
NOW $2095

2 16' LO LINERS, reg. retail $2235, NOW $2075

1 16' LO-LINER, toilet, gas fridge, furnace
Reg. $2995, NOW $2625

12—48 FOUR SEASONS 2 bedrm., Reg. $8495, NOW $7595

12—60 PARAMOUNT
Reg. $9495, NOW $8450

20x40 PARAMOUNT 2 bedroom
Reg. $10,950, NOW $9995

Spaces for all our homes. PARTS, GUN furances, heaters, ROOF SEAL — new stock 5 gal., 2½, 1 gallon.

386-3623 478-4979

WAGON TRAIN
ESTATES LTD.
2524 Douglas St., 386-3291
2500 Florence Lake Rd., 478-1796
731 Goldstream Ave., 478-7333

Hidden Valley — remarkable mobile home park in a magnificent setting on beautiful Florence Lake. New sites now available. Come and see a new concept in mobil home living. Our staff will be pleased to show you around.

GLENKEY MOBILE
HOMES LTD.

Open Daily 10 a.m. to 9 p.m.
Weekends 11 a.m. to 6 p.m.

2705 Douglas St. at Hillside
385-2491 385-2492

GOLDSTREAM
MOBILE HOMES
LTD.
COMMODORE — ATCO HOMES
MODULINE
2885 Trans-Canada Hwy.
478-1751

TRIANGLE HOMES LTD

MARINER, GENERAL
LEADER AND PREMIER

478-1774

CANADA'S LARGEST AND MOST experienced movers of mobile homes and travel trailers. Call Ben Schmidt, 245-4421, National Trailer Convoy of Canada Ltd. Fully insured and licensed throughout Canada and U.S.A.

JACKSONS
GOLDSTREAM ESTATES
974 Goldstream Ave. 1-A
NEW and USED mobile homes on lots. Motor homes and travel trailers. Park and sales.

"OPEN FOR INSPECTION"
No 36 — 848 Hockley Place, Sat. 2-4 p.m. Furnished 1-bedroom plus den. Nicely set up in an adult park. Like new, move in today. Mr. VanDyk, 386-3585.

WINTER RATES
Campers, trailers, under 30; complete hook-ups, laundry, tiled heated showers. 3430 Seymour Street, Victoria. 382-4322.

DOUBLE SIZE, 2-BEDROOM MObile home, all set up ready to move in. Includes washer and dryer. All like new. W. R. Bentley, 385-5911.

URGENT, MUST SELL!! 1970 12x44, 1-bedroom mobile home, unfurnished (make an offer). 478-7680 weekdays only.

WELLS O' WEARY TRAILER Lodge, waterfront, 5 miles west of Sooke on West Coast Rd., 385-3674, 642-5465.

8'X42' 2-BEDROOM, FURNISHED, good condition, near city bus, $3595. 479-4638.

BEAUTIFULLY LANDSCAPED, 12x60, 2 bedrooms, furnished. Quiet location. $8,750 firm. 478-7006.

1971 HOMECO 12X52, 2-BEDroom, furnished, set up in family park. 478-2425.

1970 PYRAMID, DE LUXE, 12'x48', 2 bedroom, skirted, porch, on private rented lot. 478-7184.

185 CONVALESCENT AND REST HOMES

SAVE TIME
phone 385-0731
For vacancy list in B.C. Rest Home Associations homes. Licenced and government approvel.

FAIRFIELD DISTRICT, LOVELY rest home, vacancy for man, main floor, bell, tray and intercom service, 24 hours personalized care. 386-8181

LOVING CARE FOR MOTHER and father. Sunny semi-private rooms, excellent meals. Call Mrs. Niemela, Sunshine Rest Home, 388-7426.

NICE SUNNY ROOM, SINGLE OR double, in small guest house. Excellent meals. Family atmosphere. Close to Beacon Hill Park. 385-4632.

VAN'S RESTHOME
Vacancy for gentleman, semi-private room, main floor, first class care. 1135 McClure, 382-0083.

R E G I S T E R E D NURSE HAS rooms to let for elderly people, married and singles. Nursing care provided, 388-7951.

LOVING CARE FOR MOTHER or father. Call Mrs. Mack, 383-9315. Fairfield Rest Home.

OAK BAY. VACANCY AT TWIN Oaks. Private room for lady or gentleman. 598-4423.

CHARMING ACCOMODATION. Ladies. No stairs. Nutritious meals. Kindly attention. 384-0693.

LARGE DELIGHTFUL VIEW room, sharing; nutritious foods, loving care. Reasonable. 385-2398.

RETIRED PERSON OR COUPLE, private or semi. Private bath. 479-8041.

190 ROOM AND BOARD

THE GLENSHIEL HOTEL offers full hotel services to retired guests. Reasonable rates include 3 excellent meals, afternoon tea, elevator and TV lounge. Close to downtown and Beacon Hill Park. 383-4164.

PRIVATE AND SEMI-PRIVATE bright rooms available for senior citizens. Reasonable rates. Excellent meals. Home care. Come and see us or phone 383-1352, Sheffield Manor.

CONGENIAL YOUNG WORKING girls or students. Share room. Family home. $60 a month, plus light duties. 384-4770.

ROOM AND BOARD FOR 2 sharing, $85. Prefer students. Transportation into town available mornings. 479-4096, 592-9672.

ROOM AND BOARD FOR GIRL near Adult Studies. 592-7055.

UNIVERSITY GIRL. CLOSE IN. 592-2652, Sunday.

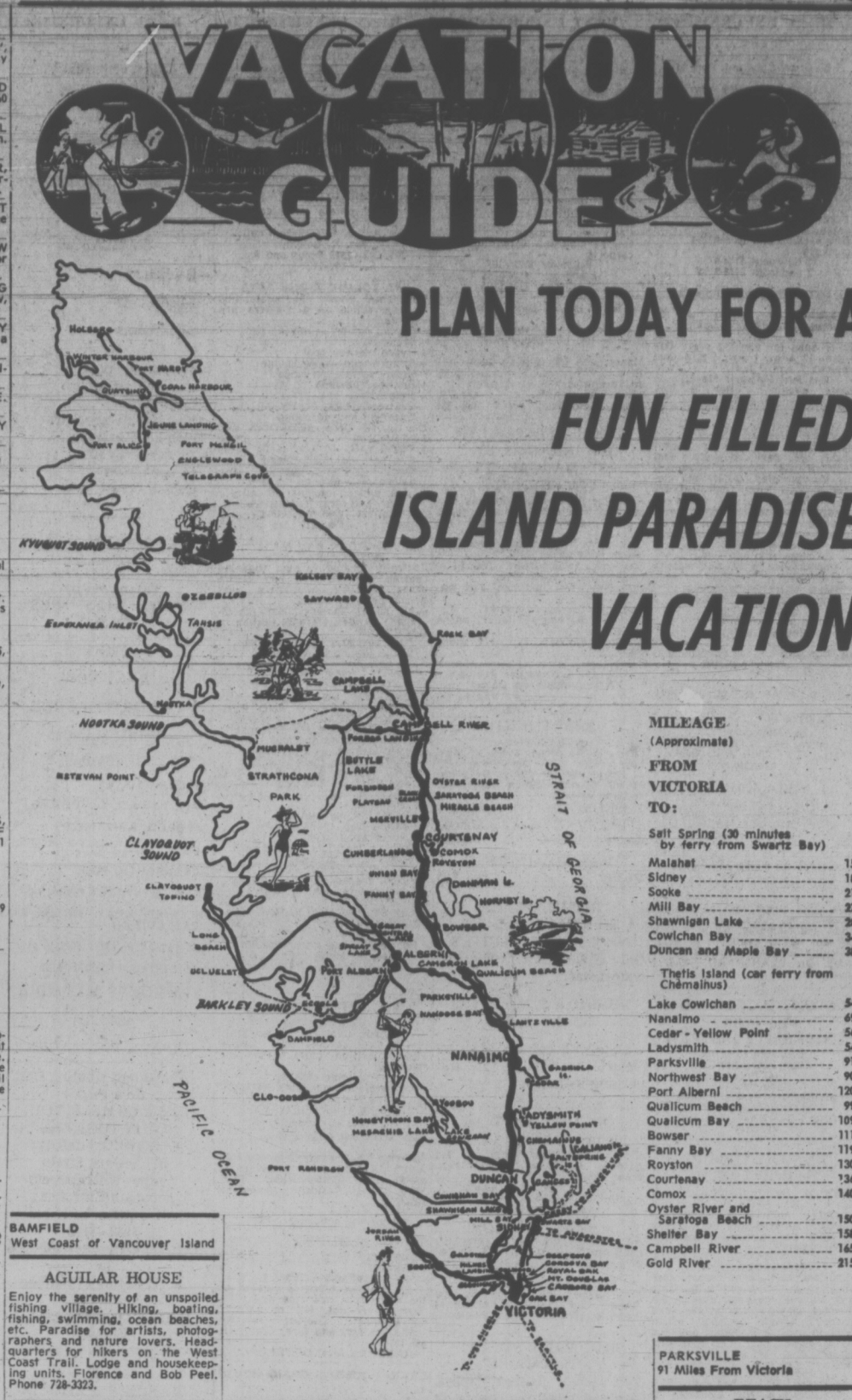

MILEAGE
(Approximate)
FROM
VICTORIA
TO:

Salt Spring (30 minutes by ferry from Swartz Bay)	
Malahat	19
Sidney	18
Sooke	21
Mill Bay	27
Shawnigan Lake	28
Cowichan Bay	34
Duncan and Maple Bay	38
Thetis Island (car ferry from Chemainus)	
Lake Cowichan	54
Nanaimo	69
Cedar - Yellow Point	56
Ladysmith	54
Parksville	91
Northwest Bay	90
Port Alberni	120
Qualicum Beach	99
Qualicum Bay	109
Bowser	111
Fanny Bay	119
Royston	130
Courtenay	136
Comox	140
Oyster River and Saratoga Beach	150
Shelter Bay	158
Campbell River	165
Gold River	215

BAMFIELD
West Coast of Vancouver Island

AGUILAR HOUSE
Enjoy the serenity of an unspoiled fishing village. Hiking, boating, fishing, swimming, ocean beaches, etc. Paradise for artists, photographers and nature lovers. Headquarters for hikers on the West Coast Trail. Lodge and housekeeping units. Florence and Bob Peel. Phone 728-3323.

SALT SPRING ISLAND
30 Min. by Ferry from Swartz Bay
Frequent ferry service

ST. MARY LAKE
RESORT — MOTEL
Two-bedroom family cabins, fully modern, everything supplied. Good fishing, beautiful beach safe for children on lovely St. Mary Lake. Secluded setting and arbutus and fir trees.
Daily and Weekly Rates
The Javorskis
R.R. 1, Ganges, B.C. 537-2832

"YEAR ROUND RESORT
OVERLOOKING
GANGES HARBOUR"
CONDOR INN
The most sophisticated in modern accommodation. Fully appointed lounge, air-conditioned rooms and large balconies.
and
HARBOUR HOUSE
Combine to bring you Salt Spring Island's finest resort. Cottages, spacious grounds, swimming pool, 2 tennis courts (1 championship play), excellent golf course nearby, boat moorage and bike and boat rentals. Fully appointed dining room, famous for our home cooked meals.
FOR RESERVATIONS
Ganges Box 99 Ph. 537-2133
Frequent ferries from
Swartz Bay Tsawwassen
and Crofton

CUSHEON LAKE RESORT
One and two-bedroom cottages nestled among the trees beside private sandy beaches. Safe warm swimming. Excellent trout fishing spring and fall, free boats. Clams, oysters and golf nearby.
ISOBEL and SPENCER MARR
—Try us, you'll like us—
Box 418 Ganges 537-2539

CEDAR BEACH RESORT
Salt Spring Island's
Leading Resort
ON ST. MARY LAKE
Heated pool — one and 2-bedroom cottages — cablevision TV and boats — Good fishing and nearby golfing — Safe sandy beach —play area and store. Clams and oysters nearby.
Frank and Jean Cunningham
R.R. 1, GANGES, 537-2205

SALT SPRING ISLAND
30 Min. by Ferry from Swartz Bay
Frequent ferry service

BOOTH BAY RESORT
BY THE SEA
All-electric 2 and 3-room units, fully equipped. 1000 ft. of beach. Lots of clams and oysters. Golf course—1 mile. Boats, shuffleboard, horseshoes, etc. Lodge rooms available. For reservations write: Box 247, Ganges, B.C. Phone 537-5651.
Your hosts,
Malcolm and Ella Robertson

ARBUTUS COURT
MOTEL
Invites you to relax in comfort and enjoy a memorable holiday. Warm sea bathing, fishing, clam and oyster beaches. Golf nearby. Modern, self-contained kitchen suites and motel units.
For reservations write R. R. 1, Ganges, Salt Spring Island, or Phone 537-5415. Your hosts: Gunter J. and Ursula Burger

LAKE COWICHAN
54 Miles from Victoria

CASTAWAY RESORT
RESERVE EARLY
Children are welcome. Reasonable rates. Large self-contained family dwellings, each unit overlooking Lake Cowichan. Picnic sites, safe swimming for children, boat launching, skiing, fishing, tenting, trailer hookups, hot showers. "NO PETS, PLEASE."
BOX 229 — PHONE 749-6461

YOUBOU
64 Miles from Victoria

EDELWEISS CHALETS
Luxurious 2-bedroom A-frame house-keeping beach cottages on Cowichan Lake. Over 500 feet of safe, private beach. Everything supplied. Daily, weekly and monthly rates. Your hosts, the Harynas. Box 83, Youbou, B.C. Tel. 746-6660.

YELLOW POINT
56 Miles from Victoria

ZUIDERZEE CAMPSITES
AND TRAILER PARK
Complete trailer hookups, tenting, picnic grounds, trout and bass fishing, boat rentals, cement launching ramp, swimming with Olympic height diving tower and slide. Children's wading pool, sandy beach, water skiing and games. Groceries, lamp and marine gas. Exceptionally beautiful view across Quesnel Lake. On Yellow Point Road. 753-8809.

NANOOSE BAY
10 Miles North of Nanaimo

BONNIE DOON RESORT
Beach cottages, tenting, campers. Secluded, restful, good fishing, boat ramp, safe swimming. Hiking on sandy beaches. Campers welcome to grassy, trees-shaded areas.
INQUIRIES TO R.R. 1
LANTZVILLE, B.C.
Phone 390-4000

PARKSVILLE
91 Miles from Victoria

SAVE PLANE FARE, AND LONG, TIRING CAR TRAVEL
And you can do it by holidaying right at home.
ISLAND HALL HOTEL
at
Parksville
has all the makings for a carefree, relaxing holiday right here on the Island, 90 miles from Victoria.
—LOCATED RIGHT ON WARM, SANDY BEACH.
—INDOOR HEATED SWIMMING POOL.
—HOT, TURBO-JET POOL.
—SAUNAS.
—EXERCISE ROOM AND GEAR.
—MASSEUR IN ATTENDANCE.
—TENNIS, SHUFFLEBOARD, CROQUET.
—BOATS AND FISHING GEAR NEARBY.
—THREE EXCELLENT GOLF COURSES WITHIN 20 MILES.
—EXCELLENT CUISINE IN BOTH MAIN DINING ROOM AND COFFEE GARDEN.
—GEMMA GALLERIES FOR ANTIQUES AND GIFTS.
Take it easy this summer and enjoy a holiday patterned for the whole family, or just you yourself at an almost next-door location. For information and reservations write Mrs. Mary Sutherland, Box 340, Island Hall, Parksville, or phone reservations, Local 114, 248-3225.

PARKSVILLE
91 Miles From Victoria

BEACH
ACRES
Holiday Resort
The Sun — The Sand — The Sea keyed to a vibrant September Song for your Beach Acres holiday.
Lower rates — Fewer people make this the ideal vacation time. Reserve Now for
THE WARMEST SALT-WATER SWIMMING IN THE WEST
—Acres of Tide-Swept Sand Beach
—Private Tennis
—Play Facilities for Children
—Scenic, Secluded Off-Highway Location
—In 40 Beautiful Acres of Playground At the Sea
—Your Holiday Hub for First-Rate Fishing—Golf—and Scenic Provincial Parks
Attractive Family-Sized Cottages
—Most Right on the Beach
—Some View Units with Fireplaces
—All Fully Housekeeping Equipped
—Automatic Gas Appliances
Low Off-Season Rates from $10 a Day, $60 a Week for 2
R.R. No. 1, Parksville, B.C.
Phone 248-3424

RIVERBEND MOTEL
AND TRAILER PARK
8 housekeeping units with TV. 20 campsites. 45 full trailer hookups. Pull-through spaces. Complete facilities on Englishman River. Park-like setting. Natural river swimming pools and fishing. Excellent play area for children. PLEASE RESERVE EARLY. Robert Brett and Herman Vanderbyl, RR 1 Parksville, 248-3134

QUALICUM BEACH
99 Miles From Victoria

"THE QUALICUM
COLLEGE INN"
Spacious and charming, set on 13 acres overlooking the sea affords peace and serenity plus all modern facilities. Large swimming pool, jet whirl pool, sauna, distinctive dining room and lounge. Elmer Gill at the grand piano nightly. Reservations phone collect (604) 752-9262.

QUALICUM VIEW
AUTO COURT
9 fully equipped housekeeping cottages. All electric fridges. Free TV. Very large play area. 450 feet of beach. Quiet and safe. Ideal for families. Trailer hook-ups. Open all year. Reservations: Box 52, Qualicum Beach, B.C. Your hosts: John and Mona Feller. Phone 752-

200 APARTMENTS TO RENT UNFURNISHED

ROCKMEARE MANOR
1144 Rockland Ave.
1 block off Cook and Fort St.

Open for renting now
Prime location
Walking distance downtown

Features:
—controlled entrance and elev.
—wall-to-wall quality carpet
—soundproofed concrete floors
—oil HWH—individual controls
—private balconies, 5x14
—colored appliances—
2-door fridges
—cablevision included
—free parking and 10 renting carports
1 bedroom $144-$156
2 bedroom $178-$195

Sorry, adults only, no pets

If reserved now, suites held for November 1st, 1972 occupancy.

Manor open for viewing every day 10 a.m.-12 a.m., 1 p.m.-5 p.m. and evenings 7 p.m.-9 p.m.
—Resident Manager Ste 201
Owner evenings after 6 pm.
477-6759

ORCHARD HOUSE
Located in a lovely country landscaping, near parks, downtown and major transit systems. Comfortably soundproofed. Quiet, fast elevator service from controlled entrance through the 22 floors of friendly apartments. Three levels of garage parking insure protection and privacy to the occupants.
FEATURES:
Cablevision and F.M.
Laundries on every second floor.
Deep private balconies.
Ahag carpets and hardwood.
Large storage lockers.
Swimming pool, sauna.
Hydrotherapy pool.
Res. Manager 647 Michigan
388-4659 or 382-4650

D. F. HANLEY AGENCIES LTD.

MOUNT EDWARDS
1002 Vancouver St.
2-Bdrm. Oct. 1, $105 and $125
WALK TO TOWN AND PARK
384-1369

CASA MARIA
1601 Jubilee Ave.
1-Bedrm, $130, available
NEAR JUBILEE HOSPITAL
385-7761, 598-5427

GRENADIER MANOR
1537 BELCHER AVE.
On a quiet street with all modern conveniences. Close to transportation and shopping. No pets One bedroom suites available at $135. Resident Manager or call BROWN BROS. ON BLANSHARD, 385-8771 Anytime!

COLONY PARK MANOR
1680 Poplar
UNIVERSITY DISTRICT
1 bedroom suite 160
1 bedroom suite 165
1st floor
top floor
SWIMMING POOL, SAUNA
HYDROTHERAPY
AND RECREATION ROOM .
477-1711

BEACON TOWERS
240 DOUGLAS ST.
(Opposite Beautiful Beacon Hill Park)
Custmery highrise amenities. 1-bedroom suite, adults only. Sorry no pets. For further information phone 385-1187.

AVAILABLE NOW
Victoria's best rental value, spacious, clean 2-bedroom suite. Only $155. Includes parking, drapes, appliances, elevator, cablevision, and balcony. Small modern block, close to Jubilee Hospital, bus and stores, Adults only. Call manager, 382-6508, 1760 Fort St.

HERITAGE HOUSE
2 bedrooms, $165; 1 bedroom, $132; 1 bachelor, $110. Now available for rent with immediate possession in very comfortable quiet apartment block within walking distance of park and seafront. Close to downtown. For more information and to view, 598-3851 or 388-7337.

ROCKLAND AREA
One bedroom suite on ground floor of lovely home in park-like setting. Spacious Living rm. with fireplace, large kitchen and bedroom. Suitable for older couple (non drinkers only). Asking $115.00 but will reduce rent for some gardening work. PH. 388-5824.

MARIFIELD PARK
562-6 Simcoe St.
Large beautifully decorated apartment with sunken bath, 12x15 bedrooms, plus wall-to-wall carpets. 1 bedroom from $130. Adults only. No pets. Res. Manager, 383-7628. Goward Development Ltd.

SPRAGUE CENTRE
Head and Esquimalt Rd.
1—2-BR., 1100 sq. ft.—$180.
Elevator to all floors and to covered parking. Heat and cablevision. 386-6475, 9 a.m.-5 p.m., Mon.-Fri., or 384-1283 after.

UNIVERSITY DISTRICT
TARA COURT
3880 SHELBOURNE ST.
Spacious 2-bedroom suite $156
477-3038 386-7721
Investors Syndicate Realty Limited

SIDNEY SUITE FOR RENT. Available Oct. 1. 1-bedroom, living room, kitchen, bathroom, quiet area, within walking distance of all facilities, $110 per month. 656-4394.

AVAILABLE SEPTEMBER 15TH, 2 bedroom basement suite, fireplace, on bus line, close to schools, and stores. Covered parking, stove, fridge and utilities included. No pets. $175. 479-1517.

1 BEDROOM SUITE, WARM, electric stove and fridge, automatic laundry and cablevision, adults only. Apply Ste. 6, Fairhill Apartments, Hillside and Cook Street. $100.

LANGFORD-COLWOOD
1 and 2-bedroom de luxe apartments, wall-to-wall carpeting, drapes throughout. All utilities included. 478-2519.

ESQUIMALT — MODERN 1-B.R. SUITE — TENANT SUPPLIES UTILITIES. POSS. OCT. 1ST — $97.50. WESTERN HOMES, 382-9513.

LAVINA COURT
2120 Cadboro Bay Road. 2-bedroom suite, $145. Includes heat, cable, laundry, parking. Adults only. No pets. 592-0720.

OAKLAND MANOR
Hillside at Cedar Hill Road
Well-to-wall, cablevision, balcony
De luxe 1-bdrm. suites, from $125
Adults. Ph. 383-4808 or 386-0266

GEORGIA MANOR, SIDNEY
Available Sept. 30th, 2 bedroom suite, with intercom, cable, laundry, heat, carport included. $138.75. 656-1217.

CENTENNIAL COURT
1-bedroom apartment, wall-to-wall carpeting, drapes, heating included. On bus line, adjacent Beacon Hill Park. 382-9407.

1-BEDROOM APARTMENT, free heat, water and parking. Rent $115 per month. 1251 Pandora, 382-9724, 388-9097.

ESQUIMALT — MODERN 1-B.R. SUITE — TENANT SUPPLIES UTILITIES. POSS. OCT. 1ST — $97.50. WESTERN HOMES, 382-9513.

BERWICK MANOR
40 Boyd Street. Comfortable 1-bedroom apartment, warm, cosy and reasonable. Close to water and Safeway. Phone 382-0723.

GARDEN PARK COURT
Lovat Ave.
Nice unfurnished suite, $105. Close to Mayfair and Town and Country. Cablevision. 384-3059.

COACH HOUSE APTS. 1255 Grant St. Bachelor Suite with patio, Available October 1. $98 per month. 598-3110 after 5 p.m.

SPACIOUS SUITE, POSSIBLE 2 bedrooms, living room with fireplace, kitchen and bathroom, private entrance. $135. 388-9364.

1-BEDROOM BASEMENT APARTment, utilities provided. Adults only. No pets. $110. Evenings, 383-1904.

$110 — 1-BEDROOM IN SMALL conversion on Fernwood. Over 25. 1 child only Fireplace. Available Sept. 16. 383-7447.

AVAILABLE OCTOBER 1ST — 2-bedroom suite, self-contained, all utilities. Suit quiet couple or two working girls. 383-3728.

QUIET INDIVIDUAL FOR 1-BEDroom apartment, Bay-Fernwood area, $105. Phone after 7 p.m., 383-5941.

2-BEDROOM SUITE — JAMES Bay area. $120. Tenants to look after press. 382-0017.

ROCKMEARE MANOR
1144 Rockland Ave.
1 block off Cook and Fort St.

Open for viewing and renting now
Prime location
Walking distance downtown

Features:
—controlled entrance and elev.
—wall-to-wall quality carpet
—soundproofed concrete floors
—oil HWH—individual controls
—private balconies, 5x14
—colored appliances—
2-door fridges
—Cablevision included
—free parking and 10 renting carports
Bachelor $122-$127
1 bedroom $144-$156
2 bedroom $178-$195

Sorry, adults only, no pets

If reserved now, suites held for October 1st, 1972 occupancy.

Manor open for viewing every day 10 a.m.-12 a.m., 1 p.m.-5 p.m. and evenings 7 p.m.-9 p.m.
Supervisor of Apts. 477-6759
G and O Holdings 388-7331

TUDOR ESTATES LTD.
2030 DOUGLAS ST.
ST. MARGARETS
1830 FERN ST.
Available 1st October in this new building featuring indoor pool, therapy pool, saunas and rec room.
One only, two-bedroom, two bath fourth floor corner $215.
One only, two-bedroom, two bath, ground floor corner $196.
One only, two bedroom and den $200.
One only, two bedroom $180.
Resident Manager Suite 110 phone 385-0201.
Assistant Manager Suite 128, phone 388-9052.

"Where Tenants are People Not Numbers on Doors"

GLENWOOD APARTMENTS
206 Oswego
Lovely large corner suite on third floor. Near sea, park and city centre in popular James Bay. Excellent accommodation value. No children or pets.
1 BEDROOM $120.00
2 BEDROOM $145.00
Resident Manager 383-8508

MONTREAL TRUST
386-2111 1065 Fort

RITHET PLACE
500 Rithet St., 385-2559
NEW MODERN SUITES
Only block from Dallas Rd. waterfront.

1-Bedroom $130 and $140
2-Bedroom $170

Wall-to-wall carpets, drapes, electric heat, cable TV and parking included.

OPENING SEPT. 1st
Luxurious Niagara Court
61-suite apartment block at 535 Niagara St. Close to downtown, ocean and park.
All conveniences including: Hydro-therapy pool. Sauna bath.
Bachelors from $112
1-bedroom from $130
2-bedroom from $162
For further information and appointment to view call: Mr. Shorey at 384-1004.

Barrington Enterprises Ltd.
For further information on the above call 384-4128 weekdays 9:00-5:00. Transportation available.

THE MARY STUART
1035 McCLURE
Top floor, corner, quiet, large, one-bedroom suite in new Fairfield apartment. $149.

Mature adults only. No pets.
Resident Manager, 384-8223
Diamond Developments Ltd.

We are offering a limited number of condominium units for rent. These are ideal for a small family up to 2 children, with no pets. Each unit has stove, fridge, washer and dryer, w-w shag carpeting, 3 bedrooms, 2 baths. Rent $212 with electric heat guarantee. View SHANGRILA ESTATES, 840 Craigflower Road by Resident Manager or call BROWN BROS. AGENCIES LTD., 1125 Blanshard St., 385-8771 Anytime!

OAK RIDGE HOUSE
2646 COOK ST.

HIGH ELEVATION
1-bedroom suite available October 1st, from $125. Wall-to-wall carpet, modern coloured appliances, controlled entrance. For manager phone 386-3601 or 386-9993.

QUADRA VILLA
QUADRA AT TOPAZ
1 and 2
CHILDREN WELCOME
Sundeck, patio, drapes, cablevision, laundry and parking.
2 bedrooms — $149
3 bedrooms — $159
Resident Manager, Ste. 2854
382-0722

DOWNTOWN — 1-BR STE. FOR Imm. occupancy. $90 per mo.
COOK NEAR BAY — Modern 1-BR ste., avail. Oct. 1st., $110 per mo.
PEARSON APTS. — 1325 Fort St. — New 1-BR stes. Avail Oct. 1st. Private entrances. $125 and $127 per mo.
BOORMAN INVESTMENT CO. LTD.
1111 Government St. 386-9212

CROFT HOUSE
128 CROFT ST.
Near sea — building — shopping. Spacious well-maintained suites with every convenience.
Resident Caretaker, 382-8096
1-Bedroom—$125.

A. BERNARD and CO. LTD.
655 Fort St. 384-9335

OLYMPIC VIEW
1160 ESQUIMALT RD.
New building, ideal location. All modern facilities and lovely large suites. Available:
One 2-bedroom suite $175
One Bachelor suite $120
Resident Manager, 384-9121

ROCKLAND ARM
1030 Linden Avenue
Panoramic view from modern 4th floor corner suite. For mature adults. In quiet atmosphere of owner managed block. Walking distance down town. No children, no pets.

UNIVERSITY GARDEN HOMES
2 or 3-bedroom town houses, 1½ bathrooms, family room opening onto spacious lawn, sundeck and inner court. Parking, heat and hot water. Drapes and cablevision, appliances included. No pets. $225 and $200. 386-6235.

MICHIGAN COURT
(323 Michigan Street)
Modern, spacious one-bedroom suites for $125. W-W, drapes and all facilities. Apply resident caretaker or The Royal Trust Co., 388-4311.

FIVE-ROOM LOWER DUPLEX, heat, water, stove, fridge, cablevision, overlooking Gorge waters, suited for quiet couple, $160 month. No pets. 384-7267 or 385-3673.

COMFORTABLE 3-ROOM UPstairs suite, self-contained, $100 month. Includes heat and water. Further particulars phone 479-3076 or 385-6357.

SEPTEMBER 1. $105. 1 BEDroom suite upper duplex, quiet reliable adult. Non-smoker. No pets. 1221 Yukon Street.

GORGE TERRACE APARTMENTS
1 bedroom suite and 1 bachelor. Phone 382-3737.

$85. QUIET 3-ROOM SUITE, VIC West, on bus, suit older person, October 1st. 592-2038.

TIDELINE APTS.
1470 Dallas Rd.
Resident manager 382-5851

1-BEDROOM APT., CLOSE TO bus, $120, available now, 592-1163 or 386-1028.

BRAND NEW—NOW RENTING
BROOKSIDE MANOR
Park outlook, quiet location close to Jubilee area. 84 large de luxe suites.
—Hydro therapy pool
—Sauna bath
—Exercise room
—Billiard room, games room
—Hobby room, workshop
—Covered parking
—Two elevators
—Concrete floors
—Excellent soundproofing
TWO-BEDROOM from $179
All suites contain shag carpeting and luxury appointments.
For further information call:
Mr. R. Bowlby
No. 302—2623 Richmond Rd.
598-1121

MT. TOLMIE RIDGE APTS.
Panoramic views, 106 outstanding de luxe suites on a six-acre private park.
—Heated indoor swimming pool
—Sauna bath
—Hydro therapy pool
—Billiardroom—View lounge
—Hobby room—Workshop
—Enclosed parking
—3 elevators
—Concrete floors
—Excellent soundproofing
DE LUXE ONE BEDROOM $140
2-BEDROOM $200
3 BEDROOM $310
—Enclosed parking included
—Many suites contain two bathrooms and shag carpets
For further information call:
Mr. and Mrs. R. McIndoe
No. 221—1900 Mayfair Dr.
598-3821

"THE OAK BAY MALL"
2025 OAK BAY AVE.
Centrally located to bus, shopping centres, UVic, Jubilee and leisure areas. Luxury apartment with bright de luxe suites.
—All suites include heat, cablevision, drapes, storage, parking.
BACHELOR $122
Mr. and Mrs. B. D. Hadlow
Suite 303—592-1469

OAK BAY
WINCHESTER COURT
CLOSE TO UNIVERSITY BUS ROUTES, SHOPPING AND RECREATION AREAS.
"Beautiful Courtyard Entrance"
—92 de luxe extra spacious suites
—Quality wall-to-wall carpeting
—Concrete floors, double walls
—REC. ROOM WITH BILLIARD AND BRIDGE TABLES
—SAUNA ROOM
—WORKSHOP
—Walnut kitchen cabinets
—Feature wall, china shelves
—Colored appliances
—Cushion floor, kitchen and bath
—Generous living areas
—All suites include heat, cablevision, drapes, storage, parking
—Courteous resident managers
ONE-BEDROOM $138
Call Mr. and Mrs. N. Demmons
311-1063 Foul Bay Rd. — 592-4653
PARK PACIFIC APTS. LTD.
For details and transportation to view all above suites, call
Mr. R. Bowlby, Prop. Mgr.
598-1121

FAIRVIEW MANOR
505 TRUTCH
1-bedroom suite, third floor, $145
Wall-to-wall carpet, free laundry and cablevision, close to bus and shopping.
Available October 1
Call resident managers 388-5833

CASA DEL GRANDE
1555 RICHMOND
One 2-bedroom suite, $150.

Superior Spanish styling combined with all modern conveniences make these blocks RIGHT FOR YOU. Call Resident Managers, 385-4250.

BLUE WATERS APTS.
SIDNEY
1-bedroom $138
2-bedroom $157
Available October 1
This beautiful block is located on the waterfront near the Anacortes Ferry Terminal. All modern conveniences. Contact resident managers Mr. and Mrs. Chambers 656-1334.
BUILDERS AND DEVELOPERS

CRAIG HOUSE CRAIG HOUSE

CRAIG HOUSE
855 CRAIGFLOWER ROAD

Two-bedroom de luxe from $175
One-bedroom de luxe from $135
Bachelor suites, 5 only, from $125

LUXURIOUS SPACIOUS

2-Door de luxe refrigerators
Wall-to-wall carpets
Olympic view
Bus passes door
Free outdoor parking
2 Elevators

RESIDENT MANAGER
386-7147

Ker and Stephenson Limited
385-3411

CRAIG HOUSE CRAIG HOUSE

LORD AND LADY SIMCOE
The Simcoes
"Victoria's
Prestige Address"
One and two-bedroom
Furnished or unfurnished
Large heated pool in
Delightful Garden Setting
Saunas
Soundproofing
Wall-to-wall carpet
Free outdoor parking
Recreation room
Lounge
Cablevision
Controlled entrances
440-450 Simcoe St. 385-3111

COMPARE OUR RENT
FOR REAL
APARTMENT VALUE
High location; large suites; carpets, drapes, parking, free cablevision, excellent shopping; bus stop at door. Available September 1.
Bachelor Suite $118
1-Bedroom Suite $134
3420 QUADRA STREET
OAKVIEW MANOR
Phone 383-9393 or Rental Agents
P. R. BROWN and SONS LTD.
762 Fort Street 385-3435

CHERRY BLOSSOM COURT
310 ST. JAMES STREET
$114 — Bachelor Suite
$137 — 1-Bedroom Suite
Third floor
Phone 382-4546
P. R. BROWN and SONS LIMITED
762 Fort Street 385-3435

BAYSHORE COURT
912 SELKIRK
NEW WATERFRONT APT.
Close to downtown
Bachelor 1-2 bedroom from $130.
385-0611, 386-0517, 592-7678
Abaco Property Management Ltd.

FAIRFIELD, OVERLOOKING Hollywood Park. Lovely 1-bedroom, large windowed kitchen, convenient to shopping, bus. Laundry. Suit older people. $122. 477-2833.

OCTOBER 1ST, LARGE 1-BEDroom, Beacon Hill Park, ideal for mature or retired people. $117 includes cablevision, laundry, heat and water. Garage $7. 382-4464.

FAIRFIELD WATERFRONT — Lower 5 room, full self-contained, including basement. Prefer middle-aged couple. $120. Sorry no children. 382-3253.

2-BEDROOM APT. FRONT VIEW, cablevision, heat, drapes included. Adults only. No pets $140. Oct. 1. Esquimalt. 385-6398 or 478-2451.

$115, 1-BEDROOM SUITE IN modern block, controlled entrance, cablevision. Adults only. 250 Oswego. 382-3837.

COSY 1-BEDROOM, PRIVATE entrance, carpeted, $115. 2 bedrooms, $125. Close in, laundry. Suit older people. 477-2833, 386-0571.

ESQUIMALT, 1-BEDROOM suite, $95. Adults only. No pets please. 592-4893.

2-BEDROOM SUITE, STOVE, fridge, heat, water included. $140 month. 1034 Wychbury, 383-7201.

3-ROOM BACHELOR SUITE, middle-aged lady. 385-2362, 1458 Begbie Street.

SEARS AREA 1 BEDROOM STE., $130. Manager 384-3291 or Western Homes Ltd. 382-9513.

CHARTER HOUSE
435 Michigan
384-8923

REGENT TOWERS
415 Michigan
383-6216

AVAILABLE
—Bachelors
—1-bedrooms
—2-bedrooms

—Swimming pool
—Covered parking
—Cablevision
—Located in spacious well-kept grounds
—Pleasant stroll to downtown
—Choice ocean view

All Rental Enquiries Welcome

Managed by
NORTH WEST TRUST
386-3534

FREE
RENT NOW
ONE MONTH FREE
YORK MANOR
121 RENDALL
DE LUXE SUITES
WALL-TO-WALL CARPETING
COLORED APPLIANCES
ELEVATOR
THERAPEUTIC POOL
FREE OFFSTREET PARKING
INCLUDES HEAT, WATER AND CABLEVISION
BACHELOR SUITES FROM $114
ONE BEDROOM FROM $132
RESIDENT MANAGER
384-1214
CANADA PERMANENT

Apartment Hunting Can Be a Puzzle
LET US HELP YOU
PUT IT TOGETHER
OLYMPIC'S COURT
827 Selkirk Street
Wall-to-Wall Carpets
Separate Entrances
All Utilities Included
$132 - $143
Contact Caretaker 382-5586
or
A. E. LePage Boultbee Sweet Ltd.
Hillside Shopping Centre
386-1341

THE
PRINCESS PATRICIA
701 - 703 Esquimalt Rd.
and Inner Harbor
View the Blue Pacific
From our Spacious Suites
—Cablevision
—Lounge
—Sauna
—Controlled Entrances
—Sound proofing
—Recreation Room
—Child 2 and under welcome
Inquiries 9 a.m. to 8 p.m.
Phone 382-2223

BURNSIDE GARDENS
3622 TILLICUM
2 BR suites. 3 BR Townhouses. One block to schools and shopping plaza. Heat, water, colored appliances, cablevision and laundry facilities "included". Children welcomed. (Sorry no pets).
384-0034 386-9849

CHRISTIE POINT
APARTMENTS
PORTAGE INLET WATERFRONT
2 bedroom apartments, suitable for family accommodation. $145, $150. 2 bedroom adult only suite, $150. All suites have pleasant outlooks. 15½ acres of estate surroundings. No thru traffic, boat dock, play ground, work shop, and nursery school.
NO PETS
2951 Craigowan Road 385-0644

LONDON FLATS
1321 BROAD ST.
Downtown location All modern conveniences. Wall-to-wall carpeting, controlled entrance, close to transportation and shopping.
One bedroom suites from $125
Bachelor suites from $115
Call BROWN BROS. ON BLANSHARD, 385-8771 for appointment to view.

KIRKCALDY APTS.
575 MARIFIELD, OFF GOV'T.
Close to Parliament Buildings and Park. Very quiet setting
1-bedroom from $125
Resident Manager, Mr. Batchelder Ste. 210, 388-6355 anytime

Barrington Enterprises Ltd.
For further information on the above call 384-4128 weekdays 9:00-5:00. Transportation available.

ENJOY VICTORIA
IN COOL QUIET
DUNSMUIR HOUSE
(Off Esquimalt Rd.)
GARDEN-LIKE SETTING
ON THE OCEAN
LARGE PATIOS
Suites Available Now
Congenial Res. Mgr.
831 Dunsmuir Rd. 388-4943

GOODACRE TOWERS
350 and 360 DOUGLAS ST.
Directly opposite Goodacre Lake in beautiful Beacon Hill Park. Customary highrise amenities. Studio, 1 bedrooms and bachelor Mature adults only. Sorry no pets. For further rental information phone 385-8111, 9 to 5.

VILLAGE MANOR
2056 OAK BAY AVE.
Two bedroom suite (one only) $185. Rent includes HYDRO, heat, parking, and cablevision. Close to stores and transportation. See Resident Manager or call BROWN BROS. AGENCIES LTD., 385-8771 Anytime!

VISTA DEL MAR
1378 Lyall St.
One bachelor, $130. One-bedroom, $140. 2-bedroom, $165 - $170. Largest suites in town including sauna, billiard room, small workshop. Best seaview and largest balconies. Manager, 383-7252.

VAN MEARE MANOR
1013 Vancouver St.
Quiet block, walking distance. Modern, spacious suites, 1 and 2-Bdrm. $125 and $155. Inc. heat, cable and laundry. See caretaker or
Royal Trust 386-4311

2-BEDROOM APARTMENT, LINden-Rockland area. Catering to people of mature age. $140. Phone 384-4675.

THE SEAGATE
H
E
S
E
A
G
A
T
THE SEAGATE

707 ESQUIMALT ROAD

ON VICTORIA'S HARBOR WATERFRONT WITH VIEWS OF HARBOR, OCEAN, AND OLYMPIC MOUNTAINS

WITH VERY LARGE INDOOR HEATED SWIMMING POOL AND HYDROTHERAPY POOL

WITH RECREATIONAL FACILITIES BEYOND COMPARISON ON VANCOUVER ISLAND

A FULL SCALE HEALTH SPA WITH PROFESSIONAL STAFF

WITH LANDSCAPED GROUNDS AND A LARGE WATERFRONT COURT YARD

ALL PARKING IS INDOORS AND OUT OF SIGHT

ALL SUITES HAVE LUXURIOUS LONG SHAG CARPETING THROUGHOUT

ADULTS ONLY
NO PETS

REASONABLE RENTAL RATES
ONE-BEDROOM SUITES
$139 — $160
TWO-BEDROOM SUITES
FROM $190
FOR RENTAL INFORMATION PHONE RESIDENT MANAGER, 383-1731.
OFFICE 388-6100

Diamond Developments Ltd.

SELF-CONTAINED 1-BEDROOM suite. $75. No pets please. 383-2064.
2-BEDROOM UPPER DUPLEX, living room has fireplace and patio, 5 min. from Mayfair, available Sept. 15. 384-6687.

2-BEDROOM APT. WITH OWN entrance, fridge and stove included, 2 children welcome, no pets, in Esquimalt, $135. Apt. 3-879 Dunsmuir. 386-7994.

CLEARVIEW APARTMENTS,
1258 Yates
Large bachelor suite, $105. Wall bed, laundry, cablevision included. 384-7785 or 386-1961.

ESQUIMALT — AVAILABLE OCtober 1st. 1 bedroom, $130 — includes fridge, stove, cablevision, heat, plus heated pool. Pets allowed. Adults only, 467 Lampson.

NEW BUILDING NOW RENTING. One bachelor and several 1-bedroom apartments. Excellent view of city and mountains. 384-6022. 493A East Burnside.

ONE GIRL
Wanted for 1-bedroom suite. W-W carpet. All utilities included. Fairfield. On bus. $90. p.m., 479-6938.

GRANITE HOUSE
2100 Granite St., Oak Bay
1-bedroom suite from $125. Phone 592-7673.

ONE-ROOM SUITE, WITH FULL bathroom and kitchenette, close to sea, park, bus and stores. $70 month. 383-6267. 217 Cook Street.

QUADRA AND HILLSIDE AREA. Bachelor suite. Available immediately. $100. Apply 2546 Quadra, phone 384-0116.

1-BEDROOM SUITE, PARTLY furnished, sharing bathroom, $85. 383-9227.

BACHELOR, JUBILEE, $90. Ideal for nurse, working girl, 592-6767.

1-BEDROOM SUITE FOR RENT, fridge, stove, all utilities included, $99. 306 Gorge Road East. 383-5996.

QUIET SUITE FOR RETIRED folk or non-drinkers, $100 includes everything. 386-2971.

3 ROOM SUITE NEAR VIC HIGH, laundry, heat, water, part furnish if required. $110. 642-5520.

201 APARTMENTS TO RENT FURNISHED

MAY WE HELP YOU?
Why not make use of our detailed knowledge to find the apartment you really want? We will gladly drive you to see a wide selection of furnished or unfurnished apartments in any
District of Your Choice
No Fee to Tenant
Sterling Rental Agency
206 Kresge Bldg.
1104 Douglas St. at Fort
383-7171
Open 9 a.m.-9 p.m.
Including Saturday

THE ROYAL SCOT
425 Quebec
This new apartment bldg. offers: Fully furnished studio suites — Color T.V., shag carpets, linen, dishes, laundry facilities indoor pool, whirlpool, sauna, games room, underground parking.
Managers: Mr. and Mrs. G. Arnold. Phone: 385-3543
OCEAN PROP. MANAGEMENT

AVAILABLE IMMEDIATELY
Attractive, well-furnished 2-bedroom, 1-bedroom and bachelor units, all with modern kitchens, W-W carpet, colour TV on cable. All utilities included. Rates by week or month. call
CRAIGFLOWER MOTEL
384-6330

AVAILABLE SEPT. 1
$135 — Esquimalt, close-in, 3½ rooms, 4-piece bath, electric fridge and range, plus main furniture. Cablevision hookup, heat, hot water, laundry, drapes. No pets. Dickie Agencies, 382-4312 or Resident manager, 382-6848.

BRENTA MOTEL
On the waterfront on Brentwood Bay. Delightful surroundings. Fully furnished 1-bedroom units. Kitchenette. Linen. Maid service. Cable TV. Reasonable winter rates. Phone 652-2912 or call in.

ENJOY WATERFRONT LIVING
Bayshore Court 912 Selkirk Ave.
Bachelor, 1 and 2-bedroom suites from $130.
385-0611, 386-0517, 592-7678
Abaco Property Management Ltd.

SMALL BACHELOR SUITE WITH kitchenette and toilet. Share bathroom. Suitable for 1 person only. Young or old. $60 per month. Available immediately at 344 Cook St. 383-1305.

LARGE LIVING ROOM, DINette kitchen, bathroom in modern block. Near Queen Victoria Hospital. Cablevision, laundry, room 1-bedroom. $140, October 1st. Adults. 386-2385.

DE LUXE APARTMENT, SUIT COUPLE. WALL-TO-WALL CARPET, ELECTRIC HEAT, CABLE, LAUNDRY. COLWOOD AREA. 478-2519.

SPACIOUS 2-ROOM SUITE, NEAR Parliament Buildings, no children or pets, $100. Phone 598-4172.

ISLAND COURT MOTEL
1421 Island Highway
478-2161

201 APARTMENTS TO RENT FURNISHED

LOW WEEKLY, MONTHLY rates for winter season. Large 1 and 2-bedroom units; laundrymat; some with fireplace. Crown and Anchor Motel. 478-3333.

BRIG O'DOON MOTEL
1830 ISLAND HIGHWAY
Spacious, 1-bedroom and bachelor suites. Low monthly winter rates. All utilities. 478-1921.

COMFORTABLE, SPACIOUS, quiet, 2 bedroom, nicely furnished. Mature adults only, no pets. Near bus, park, shopping centre, $125 month. 137 Gov't St.

MODERN STUDIO TYPE UNIT everything supplied. Close in, covered parking. Michelangelo, 1158 Yates, 386-2812, 386-0112.

3 BRIGHT, SPACIOUS ROOMS, semi-private bath. Handy to town. Laundry, cablevision. Suit older persons. $98. 477-2833, 386-0571.

SPACIOUS 2-BEDROOM, HEATed, separate entrance, Gorge, working couple, non-smokers preferred. 385-2941.

VICTORIA WEST — UPPER 3-roomed fully furnished suite, all utilities, suit one or two ladies, 382-4344.

COMPLETELY FURNISHED 1-room housekeeping suite, for rent by week or month. Adults only. No pets. Apply 260 Gorge Rd. East.

$125 SUITE WITH CHARACTER. Stores, hospital, university. Couple. 1618 Richmond.

$85 — JAMES BAY INCLUDES everything, suitable for 1 person. 383-8593.

1-BEDROOM SELF-CONTAINED suite, available October 1st. Selkirk Avenue. 383-7046, after 4:30.

WANTED: UNIVERSITY GIRL to share nice apartment, $80. 382-9782 between 8:30-10 p.m.

BACHELOR SUITE, NEWLY DEcorated, utilities included. Esquimalt, $60. 479-6754.

BACHELOR SUITE, $75, $90. Quiet, working person. Queens Avenue. 383-0130.

BACHELOR AND 1-BEDROOM units, from $98. Malahat Drive. 478-1171.

2-ROOM BASEMENT SUITE, partially furnished. 382-0236.

202 APARTMENT FURNITURE TO RENT

Three Rooms from
$30 per month
STANDARD FURNITURE
382-5111
Immediate Delivery

RENT OR RENT TO OWN
385-2435
Individual rooms or room groups. TVs and stereos, 24 hr. phone service
MAIS FURNITURE
1821 COOK

203 APARTMENTS WANTED

SUITE IN AN OLDER HOUSE, required by young married couple, after September 20. Preference near waterfront. Write Mr. J. Fumalle, c-o Dept. of Geography UVic.

RESPONSIBLE YOUNG WORKing couple wish to rent 1-bedroom apartment or suite in James Bay-Downtown area. Up to $120. 592-6851 after 5 p.m.

FOR IMMEDIATE OCCUPANCY, 1-bedroom suite, for young working couple. Prefer near downtown, reasonable rent. 656-2297.

WANTED FOR OCTOBER 1ST, working couple need suite. Area Hillside Shopping Centre. 382-8343.

206 DUPLEXES TO RENT

ATTRACTIVE 2 BDRM SIDE BY side, secluded location. Right near beautiful Elk Lake, this excellent suite is available AT ONCE. BIG living room, large kitchen with eating area, two good size bedrooms, utility room with W and D connections. Carport, storage room. $145 mo. To view call MR. BISHOP Res. 656-2308. J. H. Whittome and Co. Limited 479-1667.

ESQUIMALT
Available Oct. 1st
Large 3 B.R. upper Duplex. Newly decorated — Stove, fridge and heat included. $165. References required.

MONTREAL TRUST
386-2111

UPPER DUPLEX, $95 PER month. Three room self contained apartment. Large living room, electric kitchen with stove and fridge. Large bedroom, three piece bath, $95 per mo. including utilities. Dial Cliff Stretch Res. 592-3969. J. H. Whittome and Co. Limited 479-1667.

$195 1855 Newton — Modern 3-bedroom duplex in excellent location. Heat, water, cablevision supplied. 2 children over 12 welcome. No pets. Tenant must cut lawn. Available Oct. 1.
Pemberton Holmes Ltd.
384-8126

SIDE BY SIDE DUPLEX, 3 BEDroom, 1½ baths, living room, family room, wall-to-wall carpet. Drapes, dishwasher, garburator, utility room, washer-dryer, architect design, beautiful garden on quiet street near university. $250. Available September 15th, 477-2508.

3-BEDROOM SUITE AVAILABLE October 1st. Wall-to-wall carpets. Full basement. $235.
RITHET AGENCIES LIMITED
714 FORT STREET
VICTORIA, B.C. 382-4257

TRI-PLEX, 1430 BEGBIE Street, lovely one-bedroom, wall-to-wall carpet, drapes, colored appliances, laundry facilities, close to town, quiet adults, $125. 382-8323.

DUPLEX, SIDE-BY-SIDE, SEPtember 15. 2 bedrooms, fridge and stove included, $130 per month. Quiet couple with 1 child welcome. No dogs please. 841 Wollaston, Esquimalt. 383-8016.

LANGFORD AREA. CHILDREN welcome. $175. 3 bedrooms, 1½ bathrooms, close to schools, water and cablevision included. Call 478-2641 daytime. Evenings, Aitken Holdings, 478-3791.

UPPER DUPLEX, ONE BEDroom, $110 includes heat and water. Responsible couple only. View at 835 Craigflower. Available October first. 384-9793.

RESPONSIBLE MARRIED COUple to rent lower half of duplex. Stove, fridge, heat included. Storage, bus, private parking. Rent $160. 384-6682.

2½-BEDROOM LOWER DUPLEX in Fairfield. $160, per month. Includes stove, fridge, and heat. Available now, for 4 months only. 386-9132.

OAK BAY AVE., SPACIOUS bright 2-bedrooms in 5-plex, range, fridge, cablevision, laundry, water, storage, garage. $140. Adults only. No pets. 384-3845.

ESQUIMALT, 1-BEDROOM, fridge, stove, washing facilities, cablevision. Available Oct. 16. 656-1328.

2-BEDROOM ALL UTILITIES INcluded, near Mayfair Shopping Centre, $160 per month. Available now. Phone 385-0068.

NEAR VICTORIA HIGH SCHOOL, lower duplex, full basement, 4 rooms, heat and water included. 478-5260, 478-2225.

SPACIOUS 3-BEDROOM UPPER, close to schools. Available September 15th. $185. 477-1148.

VIEW ROYAL, ONE BACHELOR suite, $50. One down duplex, $100. 479-2872.

SIDE-BY-SIDE DUPLEX, 3 bedrooms, full basement, garage. Available October 1st. 382-7668.

FAIRFIELD, SIDE-BY-SIDE DUplex. 2 bedrooms. Adults. Electric heat, 382-0150.

LARGE 2-BEDROOM SUITE, near Jubilee, no pets, references. 385-9602.

210 HOUSES TO RENT UNFURNISHED

CONDOMINIUM
FOR RENT
This spectacular waterfront suite is available on lease. Brand new with every conceivable appliance — fully carpeted — patio over 1400 sq. ft., 1½ baths, private laundry. Special concession to careful tenants. Speak to MR. KIRK at 386-2955. Mayfair Realty.

FAIRFIELD 2-BEDROOM, FULL basement home in very good condition. Living and dining rooms, modernized kitchen, good quality refrigerator and electric stove. Near bus, stores, park. Available immediately. $225. 388-7704.

210 HOUSES TO RENT UNFURNISHED

AVAILABLE SEPT. 16, 4524 W. Saanich Rd., 2nd entrance off Shawnee Rd. near Royal Oak Shopping Centre and schools. 3 bedrooms, full basement, large yard. $150 P.M. Call:
WALLY MICHAELS 386-1341
A. E. LEPAGE BOULTBEE SWEET LTD.
Hillside Shopping Centre

TREMENDOUS 3-BEDROOM home available from September 21st, overlooking the city and ocean. Minimum 1-year lease required at $275 per month. Call G. R. Cabana, 478-5785, ISLAND HOMES LTD., 2504 Douglas Street, 386-7545.

GUY AND GIRL WANTING TO share house with group of good freaks. Have own furniture, etc. Must be within 2 miles of Victoria General Hospital. Contact Dr. Marty Greenall, 384-1131 leave message.

HIGH QUADRA — MODERN 3-bedroom bungalow. Full basement. Oil heat. Rent $200 P.M.
A. BERNARD & CO. LTD.
655 FORT ST. 384-9335

$155 2310 Belmont Ave. 2-bedroom bungalow close in. Wall-to-wall carpeting in living room and hall. Available Oct. 1.
Pemberton Holmes Ltd.
384-8126

DE LUXE TOWNHOUSE, 3 BEDrooms, living room, kitchen, separate dining room, finished rec rooom, basement, 1½ baths, laundry, all appliances included. $250. Oct. 15. 383-3960.

LARGE OLD ENGLISH TUDOR home, Gorge. 3-bedroom, formal dining, library, fireplaces. Lease. References. $210 month. 1320 Coventry.

COSY 3-BEDROOM BUNGALOW, beautifully landscaped, ideal for business or retired couple, $175. October 1

240 BUSINESS OPPORTUNITIES

BOAT BUILDING AND REPAIR FACILITIES

LOCATED IN VICTORIA HARBOUR WITH EXCELLENT ACCESS, LAND-SPACE AND WATER LEASE.

Handling facilities for craft up to 45-foot length.
Shop fully equipped for fitting, turning welding, woodworking and diving.
Attractive modern home with office space.

PRICE $125,000
(Terms available)

KELLY NEMETH

386-8321 anytime, 477-4641
WALL AND REDEKOP REALTY LTD.

LOWER VANCOUVER ISLAND TRAILER PARK FEATURING:
12.6 ACRES OF BEAUTIFUL HILLY PARK-LIKE PROPERTY.
20 PERMANENT MOBILE HOME SITES.
20 TRAVEL TRAILER HOOK UPS.
79 CAMPSITES
2 BEDROOM MODERN HOME WITH BUILT-IN STOVE AND OVEN, FIREPLACE ETC. A NICE 10'x35' TRAILER USED AS STORE AND OFFICE.
This property is a real money maker and income could be increased substantially with further development which there is plenty of room for. Situated on Trans Canada Highway, Trailer Park is being sold as a going concern and evything is here for an efficient operation.
C. M. BUD FORBES
652-2950 386-2111
MONTREAL TRUST

RESIDENTIAL HOTEL

—19 light housekeeping units
—Each unit equipped with stove, fridge and hot and cold water
—3-bedroom, self-contained owner's suite
—Grosses better than $16,000 per year
—Minimum expenses
—Full asking price $125,000
—Try your down payment or trade any equity
—Full statements available
For further information please contact:

JON DAVIS or
BUD O'CONNOR of
JACK MEARS
OAK BAY REALTY LTD.
386-2291

YOUR OWN BOSS
Canadian company requires men or women to operate their own part-time business, restocking and collecting money from games, cigarettes, soft drinks and hosiery machines. Locations established by company with no selling involved. To have your own exclusive route you must have car, references and able to invest at least $600. Only 8 hours or your time per week will bring in excellent returns. For those who wish to build full time operation we have an excellent financed expansion program. Write to Canadian Coin Products, Box 51], S. Burnaby, B.C.

GROCERY STORE ON MALAHAT
Nice clean business on highway — modern merchandising refrigeration. Store has 800 sq. ft. plus 2-bedroom living quarters with living room (fireplace) large cabinet electric kitchen. Separate storage bldg and 2-car carport. Also guest house — 2 bedrooms, and 3-pce. bath. Situated on approx. half acre with small barn. Financial statement available. Shows good return. Price $55,000 plus inventory at cost — with good financing. Call anytime 385-9741 or BOB GIBSON 658-5153 J. A. Henderson Realty Ltd.

114 ACRE TRAILER PARK, LOWER VANCOUVER ISLAND, MAN MADE LAKE ETC. There is a brand new trailer park, in addition to the man made lake there are 40 camper sites plus washrooms, laundry room, 2 bedroom, full basement home etc. Plans are for another man-made lake, 150 additional trailer sites, etc. This is very beautiful property and the potential is unlimited.
652-2950 C. M. BUD FORBES
386-2111
MONTREAL TRUST

NEW RESTAURANT

—Situated in City Centre Plaza
—Seats 180
—Single Shift Operation (8:30-5:30)
—Licensed
—15-Year Lease
—Full Statements Available
For further information please contact:

JON DAVIS or
BUD O'CONNOR of
JACK MEARS
OAK BAY REALTY LTD.
386-2291

A FAMILY AFFAIR
This rest home is just right for a husband and wife team. Located on three lots in a prime area the present owner is licensed for 16 guests. Fully equipped and in excellent condition. Realistically priced at $89,000.
For further information and statements, call:
JOHN F. COLWELL
384-8126 592-9828
PEMBERTON, HOLMES LTD.

DOWNTOWN CAFE
Located in the heart of the tourist trade. Owner wishes to retire: in nice condition with seating for 60 at tables and 13 at counter. About 80% of the business is done during tourist season. Could be excellent operation for those that do not wish to work all year. Asking $39,000. For more information please call:
CLIFF SALMOND
385-7721 477-3626
GARDNER REALTY LTD.

OPPORTUNITY
Great opportunity for someone wanting to work for themselves in this new boutique located in a residential area. No competition — no overhead to speak of — living quarters plus shop rent, low. For sale only because of illness. Don't miss this dandy offer.
Only $4,750
Call LILLIAN HENDY, 479-1667
J. H. Whitlome and Co. Ltd.
Royal Oak Branch

WANT TO START someting new in Victoria? Licensed, operating concern that would make an excellent:

PIG AND WHISTLE
Downtown location, good parking, seats 60 comfortably. Pub-like atmosphere. Asking $9750, call LEW MOILLIET, 382-7276 or res: 477-9251. Town and Country Realty Ltd.

HOME OIL SERVICE STATION
Now available in Glen Lake district, established business in growing residential area, on main west coast road. Minimum investment — reasonable rental. 2 bays with all facilities. Apply Home Oil Distributor Ltd., P.O. Box 427 Victoria; or phone 384-8102 business hours.

GROCERY STORE
Plus three suites, one for the owner and two rented at $150 per month. Ideal business for retired persons wishing to augment their income. Present owner operated for 20 years wishes to retire. Asking $23,600. BOB PAUL 478-5561 or 478-2477.
Block Bros. Realty

RETIREMENT SPECIAL: Store and home combined, in good area in city. Presently grocery store open part days with good income. Would be ideal location for YARD GOODS SHOP (none in area). $28,900. Call MABEL CRACK AT D. F. HANLEY AGENCIES LTD. 386-7761 or RES. 652-1412.

PART-TIME MAY LEAD TO full time and earnings in excess of $30,000. Presently employed business minded islander able to carry $5,000 inventory may expect bright future with new products. For personal interview give resume to Victoria Press, Box 243.

PEMBERTON ROAD
Walking distance to town in a quiet area, this is 8 rentals easy to manage. Full price only $39,500 with $5,000 down. For full details come to ALLAN KLENMAN at Town and Country Realty Ltd.

FULL PRICE $2900
Small busy coffee shop. Phone after 5 p.m., 384-6823.

90,000 SQ. FT. HOTEL-MOTEL etc. zoned property. Open to offers. Phone 632-3516.

FOR SALE — RETAIL FLOWER shop. Price $5,500. Victoria Press, Box 239.

246 BUSINESS OPPORTUNITIES

WATERFRONT MOTEL
1300' SAND BEACH
THIS 22-UNIT MODERN MOTEL, SITUATED ON 48 ACRES OF PRIME SEA-FRONT PROPERTY, IS THE FINEST INVESTMENT OPPORTUNITY I HAVE SEEN IN A LONG TIME. GROSSING OVER $50,000 AT PRESENT. RAPIDLY INCREASING TOURIST TRAFFIC IN THE AREA WILL INCREASE THIS GROSS AND WOULD WARRANT IMMEDIATE EXPANSION. $100,000 WILL HANDLE. FOR FURTHER PARTICULARS CALL JIM ALLAN, 386-2955, MAYFAIR REALTY.

WE ARE LOOKING
For an active partner male or female, who has the acumen

To recognize an excellent opportunity.
The ability to make decisions.
And the desire to achieve financial independence in a non-competitive field, free from gimmicks and high pressure.

Minimum investment $7,500. For personal interview apply to Victoria Press, Box 173.

LET THE VENDOR CARRY THE Financing—While You Reap The Profits!

Choice Location—
Over 25,000 Square Feet—
Mostly R3 Zoning—
12 Suite Conversion—
Three Bedroom Home—
Present Gross Annual $18,000 Per Year—
Priced at $145,000—
One Third Down—
Call:

IRA FREEDMAN OF
JACK MEARS
OAK BAY REALTY LTD.
386-2291 or 592-0511

DRIVE IN PLUS RESTAURANT
One of the most successful in the area with all the necessary requirements for continued growth. It is situated on a busy highway in a rapidly developing area and serving a popular product to an increasing population. Present gross exceeds $215,000. $33,000 on the full price of $97,000 will handle. BOB PAUL 478-5561 or 478-2477.
BLOCK BROS. REALTY

ESTABLISHED BAKERY CENTRAL
$32,000
Clean, well equipped bakery in high density area. A thriving business showing a good return. Business and equipment only with terms available. Financial Statement and further information can be had by calling BILL HORAN at D. F. HANLEY AGENCIES LTD. 385-7761 or RES. 477-1287.

SUPERMARKET?
Doing a gross business of over $500,000 per annum, this is indeed a terrific buy for the enterprising grocery oriented man. Priced to sell at $55,000 cash and needing approx. $40,000 more cash for the stock. Five year renewable lease available. No phone information on this please, but do call for an appointment to interview by calling 386-2955 anytime, ask for JOHN MOLYARD, Mayfair Realty.

DON'T DEPEND ON LUCK alone when Making a Commercial Investment!

Talk to Someone who Deals Exclusively in Commercial Property.

That Someone is

IRA FREEDMAN OF
JACK MEARS
OAK BAY REALTY LTD.
386-2291 or 592-0511

TRACTOR SERVICE
Well established Tractor Service showing excellent returns on seasonal work. Suitable for retired farmer. Statements and equipment lists available. Call:

C. BROCK or E. FAIRMAN of
JACK MEARS
OAK BAY REALTY LTD.
598-3321

LADIES' READY-TO-WEAR
Centrally located in City Centre on very high sidewalk count. Has established excellent reputation on quality merchandise and service. Unique opportunity. Details available from LARRY WAGNER 386-3231.
BLOCK BROS. REALTY

FISH and CHIPS! TRADES OR TERMS!
An easy to own flourishing business — fully equipped — good clientel — easy TERMS or TRADES accepted on the low end price of only $12,000.
GLADYCE McLURE
385-2458 592-7123
Byron and Price Ltd.

MODERN CONTINENTAL RESTAURANT
Almost new equipment. Pleasant decor. Fully licensed. Seats fifty. Ideally located close to Douglas St. Profitable couple operation. Open for reasonable offers. For statement and information call RUPERT GRANT 598-2763 or 386-1361 Canada Permanent.

DO YOU HAVE MANAGEMENT ABILITY?
A most rewarding sales organization requires distributors who have maturity and ability to manage people. Investment approximately $5,000. Substantial income and other benefits. Write General Distributor, P.O. Box 5234, Station B, Victoria.

OPPORTUNITY KNOCKING
Are you retiring and need to supplement your income? See this unique business. Terrific husband and wife operation, complete with stock and fixtures. Asking $10,000 terms arranged. RUSS FITZSIMMONS 386-3231 Block Bros. Realty.

CITY CAFE $6,500
Downtown cafe on busy main street. Seats 34, low rental.
479-1667 BILL ANDERSON 479-6648
J. H. Whitlome and Co. Ltd.
Royal Oak Branch

RESTAURANT
Illness forces sale — good business, good location, all new equipment, very attractive, sacrifice price.
592-1768 L. Ziegler 388-4271
J. H. Whitlome and Co. Ltd.

IDEAL SALES LOCATION OR small going business. Presently selling small handcrafted items. Good tourist and local traffic. Very low overhead. Worth more but asking only $2,500. 386-8596 or 386-7170 after 6.

Best Established
VENDING BUSINESS
On Vancouver Island
For Sale
Owner Retiring
Victoria Press Box 255

BAKERY
Ideal man and wife operation with lots of pastry sales. ASKING $12,900. Excellent financing. PETER TER VEER 384-8001
Royal Trust Co.

SILENT OR ACTIVE PARTNER wanted in international organization with world-wide affiliations. $5000 capital requirement. Phone 478-5772 for details. You will never look back.

CLOSE IN, 40 HOUSEKEEPING rooms. Plus suite for owner. Over $20,000 gross. Will sell business rent or sell out right. Clear title. Victoria Press, Box 207.

SMALL REAL ESTATE AND INS. Business, old established. Must have Agents Licenses. Owner retiring. $8,000. Write Victoria Press Box 266.

SMALL DOWNTOWN RESTAURANT. Steady clientele plus daily catering business. Ideal for experienced couple. 382-2700.

LEAVING B.C., VERY LARGE grocery store, magazines, butcher shop. Inquiries, 810 Catherine St.

COFFEE SHOP FOR SALE. Good location. 5 miles from Victoria. 382-2997.

241 BUSINESS OPPORTUNITIES WANTED

CLIENT WANTS LARGE GROCERY or suitable building or site to lease or purchase. Ted Bowden, 479-1479, National Trust, 386-2961.

BUYERS WAITING FOR PROFITable businesses. Any price range. S. W. Anderson Ltd. 384-9328

244 REVENUE PROPERTY

REVENUE
FAIRFIELD $26,500
Up and down duplex, new wiring and plumbing — sep. entrances. Five spacious rooms down and large 4-room suite up. Close to stores, schools and transportation.
ROOMING HOUSE, $26,500
6 beds in beautiful condition close to transportation and near town — ideal for students.
CITY—CLOSE IN
3 self-contained suites — good holding property — asking $24,000.
To view call ROSE CHOPE 383-0028
Shirley Philips Homefinders Ltd. 386-2911

DUPLEXES!
DUPLEXES!
DUPLEXES!
$22,900 and up
Excellent investment-plus owner occupancy. Down payments from $2,000, flexible financing available! Several to choose from. All areas of Victoria. Please call:
MARGARET BRIDGER
386-8321 388-5868
WALL AND REDEKOP REALTY LTD.

42 SUITES
New block close to park, waterfront and shopping facilities. Projection shows Gross Revenue of $72,000 to produce cash flow of over 10%. 1st mortgage $360,000. Full price, $488,000.

48 SUITES
Soone to be completed and close in location. Projection shows gross Revenue of $69,000. Cash flow better than 10%. 1st. Mortgage $430,000. Full Price $595,000.

For more information and Viewing please call Dave Taylor or Bill Sidhu at 383-4141.
City Savings and Trust Co.

3-4 SUITES
NEAR VIC. HIGH
APT. ZONED
With NEW wiring, COPPER plumbing and 3 good suites bringing $275 per month. In excellent shape, and with a 4th suite roughed-in which could be owners residence. (4 rooms) and full bathroom. IDEAL HANDIMAN situation. A GOOD VALUE at $23,500.

JOHN BISHOP, 479-1667
Res. 656-2308

J. H. Whittome and Co. Ltd.
Royal Oak Branch

2 SIDE-BY-SIDE DUPLEXES
1—Just listed, stucco exterior with full basements and drive-in garages. Each side has good size living room, kitchen, bathroom and one large bedroom. Oil-o-matic heat. One side vacant for viewing. Simpsons-Sears area $33,900.
2—Just listed. Brick exterior with full basements and drive-in garages. Nice one-bedroom suites each side. One side vacant for viewing. Cook St. area, $31,000.
385-7721 CLIFF SALMOND 477-3626
Gardner Realty Ltd.

12 SUITE APARTMENT
Consists of 5 furnished bachelor suites and 7 one-bedroom suites. Two of these one bedroom can be adapted for owner use. 3½ years old. The plan features no halls or stairways for easy maintenance of one hour per week. Perfect record of no vacancy. Situated near Oak Bay border in Victoria. Good parking and coin operated washer and dryer. Full particulars and statements from Merve Coulter 477-1841 or 478-3795.
Block Bros. Realty

GORGE AREA
4 SUITER $39,500
Lovely, large, one-bedroom suites. Inside entrances. Full basement. A-1 shape throughout. Large 1st mort. at 8½% available.

VICTORIA
Side x side duplex $23,900. Tremendous potential here for the right party, almost double secluded lot — large double garage. Inside completely rebuilt. FREDDY STARKE 388-6231 or 384-9633. ISLAND PACIFIC REALTY LTD.

FIVE HOUSEKEEPING PLUS ONE SUITE
FAIRFIELD LOCATION
LOT — 55'x150'
Prime area for this type of rental. Low maintenance costs. Nets $4,650 before mtge. Excellent holding property. Always rented. Walking distance to town. Full asking price $41,900. Call BRYON JEEVES AT D. F. HANLEY AGENCIES LTD. 385-7761.

TRIPLEX
VIC WEST
GOOD REVENUE
This is an older building in good repair showing a good return on investment. No problem here getting good tenants. Must be sold. Open to offers on $32,900.
LARRY M. BROOKS
384-8126 478-2918

SMALL DUPLEX
$21,900
Located in an area zoned for future Apt. building these 1-bedroom suites make an ideal Holding Property with a gross monthly income of $270. Some repairs and edecorating needed. For Appt. to view call HEATHER GAMMON, 386-7737 or 478-2607.
Tuffrey and Mills Ltd.

3 SUITES
Located in a good rental area on a dead-end street. Building in A-1 condition, ample paved parking and nice fenced backyard. Owner anxious to sell. Asking $31,900 with good terms. Please call: MR. SIMONS for particulars. 386-1341—
A. E. LePAGE
BOULTBEE SWEET LTD.
Hillside Shopping Centre

10 SUITER $87,500
In beautiful Fairfield! Excellent returns, bus at door, immaculate, no vacancies. Owner leaving country. Courtesy to realtors.
IRENE VAN,
AINA MELDERIS
386-2911 anytime.
S. P. Homefinders Ltd.

SIDE BY SIDE DUPLEX
2-bedroom suite, and 1-bedroom suite with expansion possibility into a 3-bedroom suite, large private lot facing two streets. Also large double garage. Ideal for workshop. Make an offer on the asking price of $23,900. Call quickly LARRY QUAGLIOTTI, 388-6231 or 479-6609. Island Pacific Realty Ltd.

TRIPLEX—HAULTAIN
$24,000
Economical living in a good area near bus, schools, shops. Three 1-B.R. self-contained suites, full basement undeveloped. View by appt. — Wilfred Davis 388-4271 or 658-5276.
J. H. Whittome and Co. Ltd.

LOVELY MODERN DUPLEX
Each side has 1230 sq. ft. of luxury living area with 3 bedrooms, large living room, recreation room, full basement and carport. Total price of $38,900 includes a 6% mortgage with low monthly payments. Will discuss terms. Principals only please. 479-3756.

6-SUITE APARTMENT
PRICED AT $56,000
—2-bedroom and 5—1-bedroom suites. All suites are in good condition. This building was built in 1955. Call for complete details.
388-4271 RICK KINNIS 477-9394
J. H. Whittome and Co. Ltd.

5 SUITES TASTEFULLY FURnished in best part of Fairfield. Close to sea, stores, bus and Beacon Hill Park. Good building, very good value in $50,000 range. MRS. O. ZACHARY 592-2265, or 386-7521. Boorman Investment Co. Ltd., 1111 Government St.

DUPLEX JUBILEE
3 up, 2 down, ½ basement. Completely self contained. Rent for $220 per month, make an offer. Asking $19,900. LARRY QUAGLIOTTI 479-6609 or 388-6231. Island Pacific Realty.

GUEST HOUSE, SALE-TRADE, going concern. 20 rooms. 386-8520.

244 REVENUE PROPERTY

COOK ST.
THIS AREA HAS FEW, IF ANY, VACANCIES
11 SUITES ON A CORNER
BUILT BY MASTER BUILDER,
APPROX. 1952. STOVES, FRIGS, SOME CARPETS.
NEXT LOT OLD UP-DOWN DUPLEX ON COOK ST,
NEXT LOT, A ROOMING GUEST HOUSE
APPROX. GROSS REVENUE FROM THREE PARCELS
$27,780
ZONED FOR APARTMENT USE.
ADDING A NEW BUILDING TO THE 11 SUITES,
YOU HAVE 18,842 SQ. FT.
TERMS OR CASH $249,000
THIS COULD BE REAL OPPORTUNITY FOR A DEVELOPER.
GEORGE RANDALL — 386-0043
SWINERTON, STEWART CLARK, LTD. 385-2481

"IF"
So Small a Word
That
Means so Much!
IF—YOU HAD THE OPPORTUNITY TO BUY AN APARTMENT BLOCK ON YOUR OWN TERMS — WOULD YOU BUY
IF—THE BLOCK WAS NEW!
IF—IT WAS FULL OF HAPPY TENANTS!
IF—IT CONTAINED 38 SUITES!
IF—IT RETURNED YOU 10%!
WOULD YOU BE INTERESTED?
IF—SO CALL MR. POTTER
479-7151 383-5471

MODERN DUPLEX
REYNOLDS—LAKEHILL
Pleasant living and a safe investment are yours in this well-built and maintained side x side duplex just 7 years old. Each side has fireplace, 3 brs., full basement; one side has carpet over oak in LR, stairway, master BR, 2 full bathrooms and small rec. rm. Excellent financing at reduced price of $44,900. Early occupancy. For appt. call: Wilfred Davis 388-4271 or 658-5276.
J. H. Whittome and Co. Ltd.

FAIRFIELD DUPLEX
This attractive up and down duplex is in a lovely part of Fairfield. It has 2 spacious 1-BR suites with separate entrances and full cement basement with automatic oil heat. 8½% agreement for sale can be assumed.
$24,000
John Todd 384-9335, 385-7838
A. BERNARD & CO. LTD.
655 Fort St. 384-9335

DELUXE DUPLEX
SOUTH OAK BAY
Built to last and in tip top condition this duplex offers tremendous accommodation for the family plus revenue of $225 from the penthouse suite. Terrific views. Must be seen to be fully appreciated. Quick possession. Good terms. CONNIE REYNOLDS 592-2407 or 477-8914.
WHYTE and GOWER
OAK BAY PROPERTIES LTD.

ZONED R3 DUPLEX, HILLSIDE AND QUADRA AREA. Excellent investment with high potential. Large 1st mortgage at 8% plus vendor will carry a second. This property is priced right at $28,800. Try your down payment. We will consider it most seriously. Call now VIC SMITH 383-8593 or EMIL IZIK 386-0301 or 386-1361 Canada Permanent Trust.

SIDE-BY-SIDE!
OAK BAY DUPLEX!
A lovely ranch style duplex with sweeping views. Two bedrooms and den or nursery — living room with fireplace — contemporary decor — only $37,500.
385-2458 GLADYCE McLURE
592-7123
Byron Price and Associates

JUST LISTED
Attractive 9-unit property with excellent 3-bedroom family accommodation. In tip top shape, high location, showing good return and with space for expansion. Will consider mortgage paper as part payment. Phone for further details. C. Warren 382-4312, Dickie Agencies Ltd.

LOVELY OLDER BLOCK
JUST $72,500
7 Suites each with separate front entrances — tip-top condition throughout, never a vacancy. Walking distance to sea and downtown. Call JOYCE MILLER, 384-8001, Royal Trust Co. for appointment to view.

SWAN LAKE AREA
3-Bedroom, side-by-side duplex, 1½ baths each side. Wall to wall throughout. On dead-end street. Asking $39,900.

MR. WALLACE of
JACK MEARS
OAK BAY REALTY LTD.
598-3321

UP AND DOWN DUPLEX
VIEW LOT, $24,900
Now renting at $300 per month. 2 bedrooms up and 2 down, separate entrances. Lower suite redecorated. Outside needs some work. A good buy for someone. BUD ZUCK, 384-8001 or Res. 382-0349, Royal Trust Co.

33 SUITES
1 year old Block mixed with Batchelor and one and 2 bedroom suites. In ideal rental area. No vacancies. Full price only $350,000. Trade your smaller block or try your down payment. FREDDY STARKE 388-6231 or 384-9633. Island Pacific Realty Ltd.

ESQUIMALT TRIPLEX
Three self-contained one-bedroom apartments. A one-storey structure in excellent rental area. Rents 95-95-100. Tenants pay all utilities except water. Age 14 years. Price $30,000. Don Bacon, Byron Price and Associates Ltd. 385-2458.

17 SUITES — HURRY!
Central Park Area
Price $10,150 per suite
With low 7 per cent mortgage
Try your terms and trades
TED BOWDEN 479-1479
NATIONAL TRUST CO., 386-2961

UP AND DOWN DUPLEX, $26,900
HIGH CITY LOCATION
Spacious 2-bedroom suite for owner. 26x15 living room with fireplace. Hardwood floors. Oil automatic Hot Water heating. PAULINE BROOKES, 384-8001, Royal Trust Co.

GOOD REVENUE FROM THIS modern 10-suite apartment block in the prime rental location. Favorable terms or trade. For particulars by appointment call ALMER OLSON 384-8001 Royal Trust Co.

ATTRACTIVE BUSINESS, BOOKS, Gifts etc. Good location, Low overhead, Excellent Potential. Full Price $6,900. McCandless Realty 383-6111, Eve's 592-1981.

DOWNTOWN
4-suite—Must be sold. Make an offer. To view call 388-6231 or 479-6609. LARRY QUAGLIOTTI, Island Pacific Realty.

EXCELLENT DOWNTOWN LOCATION. No merchandise to buy. $9500 for fixtures and lease. Apply Victoria Press Box 252.

FAIRFIELD BLOCK, $70,000 down. Large, well-planned suites. Price $200,000. Victoria Press, Box 260.

4 SUITER, $35,000, AUTOMOBILE or any trade considered. Terms. 384-9498.

GEORGE DEVLIN
Real Estate Consultant
635 Humboldt St., 385-2725

MUST SELL — MODERN DUplex, University, $38,900, excellent terms. 479-1479.

BUY
SELL
TRADE
Through
CLASSIFIED

245 REVENUE PROPERTIES WANTED

OPEN HOUSE
SATURDAY 1:30-4:30
4919 CORDOVA BAY RD.
See display ad Friday nite or Sat. morning for this attractive waterfront property with large swimming pool on Cordova Bay just north of Mt. Douglas Park. $72,500. Prior viewing call Wilfred Davis 388-4271 or 658-5276.
J. H. Whittome and Co. Ltd.

WANTED
30-36 SUITES
Purchaser has cash-to-mtge. for good clean apartment in good area. Prefers newer block. Phone: 477-9394 RICK KINNIS 388-4271
J. H. Whittome and Co. Ltd.

APARTMENT OWNERS
We have a "cash to mortgage," private buyer for an apartment with 10 to 20 units.
Please call Wess Dickie, office 382-4312; Res. 477-4662, Dickie Agencies Ltd., 919 Fort.

WANTED
20 to 30 suite Apartment Block in good condition up to $65,000 down. Has to show good return. FREDDY STARKE 388-6231 or 384-9633. Island Pacific Realty Ltd.

Wanted good clean duplex, Fairfield. 479-6609, 388-6231. LARRY QUAGLIOTTI, Island Pacific Realty Ltd.

REVENUE BUYER WANTS 3 OR more suites. Ted Bowden, 479-1479, National Trust, 386-2961.

247 COMMERCIAL OR INDUSTRIAL PROPERTIES

BUILDING FOR SALE
CLOSE TO CITY CENTRE
This building is situated on Yats St. with 3400 sq. ft. on the main floor with large display room, 2 private offices 2 2-pce. washrooms and storage area now occupied by the present owner. Upstairs has 2000 sq. ft. and presently rented at $110 per month. This is an excellent opportunity to own your own building in a fine location. Price $85,000.
A. E. COLES, 384-8001 Royal Trust Company, 201-3400 Douglas Street.

COMMERCIAL SITE
52,351 SQ. FT.
PRIME LOCATION
Adjacent to major shopping centre and on main city arteries. High location visible to traffic from all sides. Zoned service commercial and suitable for tourist accn., apartments, retail outlets, etc. Additional property available up to a total of 156,600 sq. ft. Long term lease negotiable. For brochure and complete information, please contact: BILL HORAN 477-1287 RES. or BILL CARNEGIE 478-6476 RES. or 385-7761 OFF. anytime.
D. F. HANLEY AGENCIES LTD.

APARTMENT SITE
37,682 FEET
This excellent property across from Victoria General Hospital is R-3 zoned and presently grossing approx. $900 per month.
Phone me now for information about its great potential as a possible professional building for doctors, lawyers, etc.
479-7111
TOM DUNCAN 477-2462
W. J. LINDSAY LTD.

OFFICE BUILDING
THREE STOREY — NEAR NEW
Attractive appearance, superior construction, quality furnishings. Two year old office building, fully tenanted, mostly with professional clientele. Elevator, parking, etc. Full price $210,000. For details re financing, viewing, statements, etc. call STAN JAMES, 386-2955 or res. 592-3740 or WAYNE SCOTT, 386-2955 or res. 479-6087. Mayfair Realty.

SIDNEY
COMMERCIAL OPPORTUNITY
These 2 lots 50x120 each, one vacant, one with a large comfortable 3-bedroom home are located in an area of increasing development and traffic count. Ideal for antiques, beauty shop, tool rental, etc. MLS 1609.
Terms available — $44,000
656-4000 K. DROST 656-2427
SAANICH PENINSULA PROPERTIES LTD.
SIDNEY, B.C.

APARTMENT SITE POTENTIAL
Choice city property being offered as an apartment site, approximately 75,000 sq. ft. Well situated and fronts on two streets, close to all amenities. Please contact:
HAROLD WHILEY of
JACK MEARS
OAK BAY REALTY LTD.
598-3321

INVESTMENT LAND
CENTRAL SAANICH
5.5 acres industrial zoned land; two road frontages, in area to be sewered soon. Revenue from two rented older homes. Land is cleared and level; ideal for warehouse or shopping centre.
Asking $95,000 — Good Terms
385-3435 AL VICKERS 652-2266
P. R. BROWN and SONS LTD.

LARGE LOT
ZONED C S - 1
Approximately 18,000 sq. ft. zoned Service Commercial for a wide variety of uses. Property ideally located for maximum visual exposure and access from DOUGLAS ST. For details call GEORGE BOWES, 592-2407 or 385-5055.
WHYTE and GOWER
OAK BAY PROPERTIE SLTD.

FOR RENT:
Prime rental lot available 1st October, 40,000 sq. ft., all or part will be rented, suitable for trailer display, lumber storage, cars, etc. 197 ft. frontage on Burnside with exposure to Douglas. Small office building on site. For further details phone Art Howard 382-2721 or evenings 479-1909.

FOUR ACRES
Zoned light industrial commercial 174,240 sq. ft., 245x702. House included. Only 15 minutes from downtown Victoria. Ideal for wholesale, warehousing, contractors, trucking, light mfg. at 28c per sq. ft. A real buy at $48,000. Call Mr. Fortune at Island Homes Ltd. 386-7545 or Res. 477-1229.

SMALL APARTMENT SITE POTENTIAL
Corner James Bay property. 2 lots with buildings, approx. 13,000 sq. ft. For information call Don Robertson, 385-9765, anytime. Charman Pacific Realty Ltd.

COMMERCIAL LOT. 160'X200'. Water and sewer. Ready for development. Island Highway, Parksville, Heinrich Land and Development and Investments Ltd., 4126 Station "A", Victoria, B.C.

COMMERCIALLY ZONED property, 100'x125' with house renting for $100 per month, access 2 sides, Mayfair district, $35,000. 479 5908.

250 HOUSES FOR SALE

OPEN HOUSE
OPEN HOUSE
911 CRAIGFLOWER
SAT. 1:30 to 4:30
VACANT
MOVE IN NOW
3 bedrooms — poss. 4, large bright living room with fireplace (15x20). Full basement with rec. room. Hardwood floors, drive-in garage. Immaculate and for only $24,500.
JOAN HOPPER
CIT YBROKERAGE
386-3547 ANYTIME

COLWOOD — BUILDER OFFERing large 3 bedroom luxury family home. Private outlook on pretty treed lot. Extra large kitchen and bathroom, broadloom throughout, fireplace and walk-out to sundeck. $5000 down for qualifying purchaser. Asking $29,900. 642-3406.

BY OWNER
Attractive 2-bedroom bungalow, 11 years old, walking distance downtown; dining room cabinets, wall-to-wall carpets, drapes, patio, fireplace, garage. Reasonably priced at $25,900. 1306 Johnson Street. 385-0480.

$2500 DOWN. GOOD STARTER home near Woolco. 479-1479.

250 HOUSES FOR SALE

OOOO
OOOOOOOOOOOOOOOOOOOO
OOOOOOOOOOOOOOOOOOOOOO
OOOO OOOO
OOO HENRY OOO
OO OO
OO BITTERMAN OO
OO OO
OO LTD. OO
O O
O 2700 Government 386-2971 O
O O
SAVE . . $ $ $ . . . HUNDREDS
Why throw money away on higher commissions. Pay only 4% 4% 4% 4% 4% 4% 4% 4% 4%

VACANT—MOVE RIGHT IN
This dandy family home located right by a shopping centre, near park, schools, etc. has four bedrooms, full basement, nice sized lot. Save bus fare for shopping, etc. Terms available at asking $22,800. A real opportunity for someone here for an immediate home.

ONE AND ½ ACRES
Here it is: the kind you look for, but have a difficult time finding. A lovely 3-bedroom full basement home with—(a one-bedroom modern suite in the basement!), plus rumpus room and lots of other room for workshop, etc; 1,400 sq. feet to this home. The property is 130 ft. x 565 ft. loaded with cherry, apple and nut trees. Make $$$ in the future when you subdivide. This is truly a most unusual opportunity and terms arranged at $39,000.

3 BEDROOMS—1-3 ACRE
Yes, there are three bedrooms in this full basement home. Lots of land out the back for the children. Do you like a quiet street? Then you should live here. Terms arranged at asking price of $22,000. Neat stucco home.

HALF ACRE
This 3-bedroom, dining room, full basement home, situated on the edge of the city, has also the great opportunity for subdividing in the near future (making $$$$) but in the meantime offers gracious living in that it has—extra bedroom, bathroom, utility, workroom, laundry room—and—large rumpus room and large den with fireplace. Have you ever seen so much value in any basement? Terms also arranged here. This is truly an "out of the ordinary home." Open price at $35,000.

DUNCAN—NEW —3 BEDROOMS
½ ACRE
Yes, 3 bedrooms here, spanking brand new, on ½ acre of land. Easy down payment and terms at only $16,500. Move in right away if you like. Can you beat this?

UPPER TATTERSALL
One of the desired areas of our city. Distinguished neighbours. This unusual home with its gracious type living, almost completely covered with carpeted floors, has four bedrooms, full basement, good sized lot and surely offers you something in the "unusual" and "distinctiveness." Terms available here also. Do you like to live in something out of the ordinary and proud of your neighborhood? Then you should see this.

For any of the above, please phone H. Bitterman, 386-2971.

OOOO
OOOOOOOOOOOOOOOOOOOO
OOOOOOOOOOOOOOOOOOOOOO
OOOO OOOO
OOO HENRY OOO
OO OO
OO BITTERMAN OO
OO OO
OO LTD. OO
O O
O 2700 Government 386-2971 O
O O
SAVE . . . $ $ $ . . . HUNDREDS
Why throw money away on higher commissions. Pay only 4% 4% 4% 4% 4% 4% 4% 4% 4%

TAXES ARE LOWER
IN LANGFORD
3 years old, cathedral entrance, lovely living room with gleaming hardwood floors, floor-to-ceiling fireplace with raised hearth, guest size dining room, sundeck, spotless kitchen with eating area.
Three bedrms on main floor, all with hardwood floors plus extra bedrm and rumpus room in full 7' 6" basement.
Oil-o-matic heating, carport, with 82 ft. road frontage on quiet street. Safe for children in lovely new neighborhood.
ASKING ONLY $26,900
Terms Available with
10% down payment
GROSS TAXES ONLY $350
ERIC A. MacFADYEN
386-2971 24-Hr. Telephone Service

JUBILEE AREA
Clean comfortable older home on quiet street. Two bedrms, living room and kitchen on main floor. Basement with drive-in and reasonably new hot-air oil-burning furnace. Price includes refrigerator and electric range. Copper pipings nd rewired.
ASKING PRICE $12,500
Can be bought with only $1250 down or even with only $300 down if you are entitled to the B.C. Government second mortgage.
ERIC A. MacFADYEN
386-2971 24-Hr. Telephone Service

SECRET HIDEAWAY
2-Bedroom cottage on over 2 acres. Good well and electric services. Mainly trees, rock, deer and wildlife.
$19,300
with $3,000 down. Other terms available.
ERIC A. MacFADYEN
386-2971 24-Hr. Telephone Service

EXCLUSIVE LISTING
CADBORO BAY
Shake roof, bay window and attractive rock-facing, 2,000 sq. ft. of luxury living and room for further development on lower level. Private sundeck opens from 30 ft. family room-kitchen combination. Master bedroom 18½x15 has its own bathroom and large walk-in closet. These are only a few of the special features making this 2-storey, 6-year old home worthy of your inspection. Immediate possession. 7¾% mortgage can be assumed. Courtesy to all realtors. Asking price $48,500. Mrs. McLeod or Mrs. Watson, 598-4567.

5 BEDROOMS
SCENIC ARBUTUS RD.
Parklike setting among the trees. Lots of accommodation in this 5-bedroom home with fully developed basement. Only 6 years old, in top condition. Owners transferred. Reasonably priced at $44,900. Mrs. McLeod or Mrs. Watson, 598-4567. MLS.

C. J. McLEOD
REALTY LTD.
2230 OAK BAY AVE.
598-4567

LOW TAXES
15 minutes from town on ¼ acre lot with excellent garden soil. The comfortable 7-year-old home has 6 rooms plus a storage cellar. The kitchen is very sharp with a built-in oven and range and nice eating area. Only $21,600. Try your down payment. See this home Saturday. Call Cliff Eshom, 479-5534 or 383-4614.
CITY WIDE APPRAISAL REALTY

OPEN HOUSE
SUNDAY 2-5 P.M.
POLYANTHUS CRESCENT
OFF GLANFORD AVENUE
New 2 and 3 bedroom homes with wall-to-wall carpets, fireplace, full basement, 1 year warranty and many other plus features. Drive out and see these homes with a difference. Priced direct from builder from $27,450.
CASAPI CONST. CO. LTD.
388-6191 Eves. 477-8045

OPEN HOUSE BY OWNER, SUNday, Sept. 10th, 1-5 p.m. 74 Logan Ave., off Harriet. One block north of Obed. Located on a quiet street in the heart of the Gorge not far from school, shopping and transportation. This well kept, 2-bedroom home features hardwood floors, living room with fireplace, separate dining room, bright kitchen, full basement with work shop and small garden. For prior viewing call 385-4759. Asking price, $21,900.

BY OWNER, METCHOSIN, 4 bedrooms, 2 bathrooms. Carpeted throughout. ½ acre lot. 478-1416.

250 HOUSES FOR SALE

P R R R R R R R R
R R R R R R R R R R R R
R R R R R R R R
R R R R R R R R
R R R R R R R R R R R R
R R R R R R R R R R R R
R R R R R R R R
R R R R R R R R
R R R R R R R R
R R R R R R R R

RITHET AGENCIES LIMITED
714 Fort St. 382-4251

250 HOUSES FOR SALE

M M M M M M M M M
M JACK MEARS M
M OAK BAY REALTY M
M LTD. M
M 2194 Oak Bay Ave. M
M 201 - 727 Johnson M
M M M M M M M M M

OPEN HOUSE
2936 QUADRA STREET
SAT. 1:30-4:30
2 bedrooms, separate dining room. Large living room with fireplace. Modern bright kitchen with eating area. Fully developed rec room in basement —plumbed and wired washer and dryer. Secluded rear yard. Full price $22,900. Try your down payment. Call: JON DAVIS at 386-2291.

ESQUIMALT SPECIAL
Move your family into this spacious home now! With living room, fireplace, dining room, kitchen with eating area, all wall to wall, drive-in garage. All in immaculate condition. To view call: HARRY PALM at 386-2291 or 384-7229.

FALL INTO THIS
3 bedrooms, LR with FP; large lot with fruit trees; good holding property—adjoining lots available; only $17,500. MLS. Call: SHEILA DOUGLASS at 386-2291 or NORM WALLACE at 598-3321.

OAK BAY
Close to schools, shops and transportation. 3 bedroom, stucco bungalow. Attractive LR with FP; dining area; full basement has rec room with FP, bar and den; drive-in garage; carport under sundeck. Asking $31,900. Open to offers. Call: 386-2291 for appointment to view with FRED MORGAN.

GOOD FAMILY HOME
Two bedrooms up and one on the main. Cosy living room with FP and extra large dining room. New wiring, copper plumbing, W and D hook-up and an extra large lot. All for $22,900. Call today to see this with MARKIE MUNN at 386-2291 anytime.

HEY! LOOK ME OVER!
I'm really nice, I have 1 large master bedroom plus another of good size. My living room is enormous and has a great view of English garden and stream. You'll love my 4 acres approx. as much as the rec room with bar. My best feature is the price—only $30,000. and I'm located just yards past public access to Shawnigan Lake. Call my agent at 386-2291 GORDON B. MacDONALD to "Look Me Over."

I'M AVAILABLE!
I'm warm, cosy, comfortable and easy to buy $28,000. Lovely 2 bedroom luxury strata title home that has to be seen to be appreciated. Approx. 1300 sq. ft., fully carpeted with ALL facilities, sauna, sundeck, fridge, carport, stove, fridge, drapes, plus beautiful kitchen. Call me at 386 2291 GORDON B. MacDONALD, I'm available anytime.

3.55 ACRES PLUS
NEW HOME!
Great Value! Great View! For the gentleman farmer. Located close to Mill Bay. Features 3 bedrooms plus en suite, fully carpeted throughout in gorgeous hard twist, handcrafted kitchen cabinets, enticing dining and living area, land suitable for horse or other animals. Full price only $33,900. Before you decide on anything look at this great buy. Call: GORDON B. MacDONALD at 386-2291.

DO YOU WANT?
A big roomy three bedroom home in Esquimalt. Big lot with terrific trees and shrubs. A small price of $26,500. Then call: RON MATTHEWS at 386-2291.

DO YOU WANT?
A three bedroom home in Sidney. Superior design and construction have gone into this brand new home on a quiet cul-de-sac. W-W shag carpets enhance the beautiful fireplaces in both living room and finished rec room. Bright and beautiful cabinet kitchen, exquisite dining room with sliding doors to sundeck. The numerous telephone jacks and the twelve inch joists on 12 inch centres are just two of the quality features in this home. At $29,900.00 a must to see. Call: RON MATHEWS at 386-2291.

DO YOU WANT?
Three bedrooms, 1½ baths, living room with fireplace, bright sunny kitchen and dining room, big sundeck over double carport, finished rec room and drive in garage in the basement, big fenced yard with shade and fruit trees? If you do, this immaculate home is close to Gorge Park and all conveniences. Try your trade or offer on the asking price of $26,900.00. To view call: RON MATHEWS at 386-2291.

OAK BAY OFFICE
2194 Oak Bay Avenue 598-3321

OPEN HOUSE
SAT. 1:30-4 P.M.
2819 COLQUITZ AVENUE
Better take a look!! This neat 2-bedroom home is located within easy walking distance to the beautiful Gorge Waterway. Large living room with fireplace, spacious kitchen and bathroom. Large easy-care lot. Separate garage. The price? It will surprise you. Preview with FRED PHILLIPS 598-3321.

ESQUIMALT AREA
$24,900. Owner anxious. This home is centrally located and close to all services. Has 2 bedrooms with space in full basement for extra rooms. Living room with fireplace plus a dining room. This is valuable property. Please phone HAROLD WHILEY 598-3321.

GORGE
Close to transportation, schools and shops, this immaculate home is ideal for starter or retirement. 2 bedrooms, living and dining rooms, bath, large kitchen, full basement, large detached garage, concrete parking area in rear and well-kept grounds. Asking $22,000. To view please call E. FAIRMAN. 598-3321.

A REAL RANCHER
$26,500. You will be surprised and delighted with the large living room and dining room with lovely wall to wall shag that extends through to the 3 large bedrooms. The bathroom is pretty and larger than usual. Kitchen is large with laundry hook-up, and a really great covered sun room adjoining the heated garage. Call me to see it. CONNIE O'REGAN 598-3321.

HIGH QUADRA
If you don't like gardening, but want a spacious home close to everything, then try this for size. Spacious living and dining rooms with wall to wall; large kitchen with separate utility room; 3 bedrooms plus another 1 or possibly 2 in the basement, a rec. room with another fireplace. Sundeck at rear, drive-in garage, oodles of room for only $27,500. To view call DENNIS BERRY 598-3321 or 479-5724.

DRIVE BY
2243 ARBUTUS ROAD
$39,900. 4-bedroom, 2-storey home on a corner lot. 3 sets of plumbing, separate dining room, family room, double garage. For an appointment call JO ANN HOPPE 598-3321.

CORDOVA RIDGE
W. Slope. Last of 8 new quality homes in ½ acre wooded lots on quiet cul-de-sac. 3 bedrooms, ensuite, large sitting room, stone fireplace, roughed-in rec. room with fireplace, double carport, sundeck. Asking $36,900. Call DIBDIN RIVIERE 598-3321 or 598-4463.

VIEW MOUNT BAKER
From this older but elegant 5-bedroom home featuring traditional charm and some fine old Victorian features. Almost ½ acre of tree-shaded grounds that are very private and lovely. Drive right up to the front door on the circular driveway leading to the attached double garage. To view this spectacular property offered at $62,900, please call GORD. G. COWAN 598-3321.

250 HOUSES FOR SALE

M M M M M M M M M
M JACK MEARS M
M OAK BAY REALTY M
M LTD. M
M 2194 Oak Bay Ave. M
M 201 - 727 Johnson M
M M M M M M M M M

COME IN, BE NATURAL IN THE UPLANDS
The UNparagoned structure of this stately home is obvious the moment you cross the threshold, view the comfortable, broadloomed staircase which leads to four tastefully decorated bedrooms (master with FIREPLACE features a separate dressing room and 4-pce. ensuite), large gallery overlooking the massive entrance hall (with FIREPLACE) which leads to secluded den (with FIREPLACE) or the formal dining room enhanced by leaded windows and FIREPLACE. Stroll into the elegant, comfortable sitting room featuring a traditional fireplace, walk out to the spacious wrap-around verandah with view of the UNvitiated, UNblemished grounds which will lend perfectly to swimming pool or tennis court, and offers UNbusied contentment while sauntering in seclusion. UNparalleled, UNdeniable value at $75,900. Offered exclusively by GORD G. COWAN 598-3321.

X
XXX
XX XX
XX XX
XX XX
XX Royal XX
XX Trust XX
XX Company XX
XX XX
XXXXXXXXXXXXXXXXXX
REAL ESTATE SALES DEPT.
NOW LOCATED AT
3400 DOUGLAS ST.
384-8001

OPEN HOUSE SAT. 1-4
2886 HAGEL $32,500
Colwood Lake Golf course, 3 bedrm stucco deluxe home, sunken living room with floor to ceiling fireplace. 75x150 beautifully landscaped lot, dining rm, sundeck, carport, prior viewing call J. MAYBIE 478-4033.

OPEN HOUSE
SAT. 1:30-4:30
1459 JAMAICA PLACE
(Off Cedar Hill Rd)
IMMEDIATE POSSESSION
Spacious post and beam home, situated on a fully landscaped large lot in a quiet area. Large living room with wall to wall carpeting and fireplace, dining room with sliding glass doors to large sundeck, 3 bedrooms with master en-suite, 4th bedroom and rec room in full high basement, plumbed for washer and dryer. Asking $33,900. To view please call PAULINE BROOKES 384-8001.

OPEN HOUSE
4000 HOLLYDENE
SAT. 1:30-4:30
See display ad on Financial page Friday Times and Saturday Colonist if you require a large executive home at $62,500 call JOYCE MILLER 384-8001.

OPEN HOUSE
3825 TILLICUM RD.
SAT. 1:30-4:30
Just reduced to $23,500 with quick possession possible on this 3 bedroom spacious 18 yr.-old home—full basement with 2 semi finished rooms. In excellent condition low down payment possible if you qualify for B.C. 2nd mortgage. Call BARBARA HUNT 384-8001.

ALMOST ½ ACRE
HIGH GORGE
Older home on two lots. Fruit and nut trees galore. 2 bedrooms on main floor, 1 bedroom in basement. Living room with fireplace, wired for dryer. A wonderful spot for someone who loves to garden. 2945 Austin $22,500. To view contact JOHN MORRY 384-8001.

FANTASTIC VIEW OF
MT. BAKER, JAMES ISLAND
8583 EMARD TERRACE
In Sidney area. Four bedroom family home with many quality features. Wall to wall throughout, separate dining room, large kitchen with family-sized eating area. Sunken living room, with circular brick fireplace and sundeck off. Filtered swimming pool 20'x40'. Underground sprinkler system. Cedar shake roof. Spacious laundry room, and huge rec room with fireplace and sliding glass doors opening onto swimming pool and barbecue area. Double garage. Just a short drive from the hustle and bustle of the city. Phone CHES HAYS 384-8001 or Res. 477-8324.

BEAUTIFUL BROADMEAD
4509 EDGEWOOD PLACE
Compact family home in gorgeous quiet setting, beautifully treed and landscaped backing onto parkland. 3 bedrooms, 2 bathrooms, complete wall to wall, family room with fireplace off kitchen. L-shaped living and dining room with well planned deck. Double carport. Laundry room and rec room with storage space for everything from games to garden tools. You should see this terrific buy. Call me ... CHES HAYS 384-8001 or Res. 477-8324.

DELUXE CO-OP APARTMENT
Fabulous view from this first floor waterfront suite in Oak Bay. Beautifully maintained building and grounds in one of the most valuable real estate areas in Victoria. Large living room and dining room, two bedrooms, lovely large bathroom, huge closets, kitchen has de-luxe range, fridge, and garburator. This just has to be the best buy of its kind, at only $43,900. For appointment to view call ALMER OLSON 384-8001.

3 BEDROOMS—$16,950
If you qualify for B.C. 2nd Mtge, $1,450 payment and you can move into this comfortable condominium close to sea, schools and shopping. Balance payments lower than rent. Price could include stove and drapes BUD ZUCK 384-8001 or Res. 382-0349.

LARGE 4 BEDROOM
Custom built on 1½ acres valuable land on Goldstream Avenue. If you like a lot of room and space you will love this one. Priced to sell at $53,500. BUD ZUCK 384-8001 or Res. 382-0349.

SOUTH OAK BAY
2379 McNEIL AVE.
LOCATED ON 2 LOTS!
Secluded 2 bedroom house with full cement basement. LR 18x14 with FP, DN RM 10x14, hardwood floors. Includes carpet in LR, DR, both Bdrms, all drapes, fridge and stove. VIEW BY APPOINTMENT ONLY.
Price $33,000
TREVOR MILSTED
RES. 385-1171 or 384-8001

BEST VALUE HERE
Spotless uniquely designed spacious 3 bedroom (Master king size en suite) home with view, 18x13 living room with granite fireplace, separate dining room with secluded sundeck off. Deluxe kitchen with built-in range and garburator. 4 pce Vanity bath in the full basement a 37x17 rec. room with built-in bar, sink, fridge and stereo, 2 pce bath, utility room plumbed for W-D plus workshop and storage room. To view this beauty call BRUCE McILROY 384-8001

WESTERN HOMES LTD.
817 FORT ST.
NEW 3 BDR HOME
COLWOOD AREA

BEAUTIFUL NEW HOME IN POPULAR COLWOOD. EN-SUITE OFF MASTER BEDROOM. WALL TO WALL THROUGHOUT. FULL BASEMENT. TRY $800. DOWN ON FULL PRICE OF $27,500. HOWARD MITCHELL — 479-4818, res., 382-2157 off.

250 HOUSES FOR SALE

N
A
T
I
O
N
A
L
TRUST CO. LTD.

2 LOCATIONS TO SERVE YOU

OPEN HOUSE
306 ISLAND HIGHWAY
SAT. 1:30 to 4:30

EXCEPTIONAL BUY. V.L.A. approved, close to schools, minutes to downtown. 1540 sq. ft. home, nine years old, fully developed basement, on ¾ acre view lot. Four bedrooms, three bathrooms. All offers will be submitted for consideration. Excellent terms. For prior viewing call

DES DESJARDINS 385-8925
or
HARRY COOK 598-3761
OFFICE 388-5451 (24 hrs.)

OPEN HOUSE
1542 BYWOOD PLACE
(ROCKLAND AREA)
SAT. 2:00-5:00

Charming, architect designed, three bedroom plus, split level home on a quiet cul de sac. Price: $48,000. DIRECTIONS: North off Rockland and St. Charles — one block to Bywood.

YOUR HOST
HARRY COOK
Off. 388-5451 Res. 598-3761

OPEN HOUSE
871 DARWIN ST.
SAT. 1:00-5:00 P.M.
3 bedroom family home. Try $1900. down with B.C. 2nd. Asking price only $23,400.
386-2961 I.G. LIDSTONE 477-6450

OPEN HOUSE
SAT. 1:30-4:30
2936 QU'APPELLE ST.
GORGE AREA

Brand new three bedroom home in the popular Gorge area. Living room with old brick fireplace, dining room, cabinet kitchen with eating area. Attractive carpeting throughout, sundeck, full basement with development potential. Patio with barbeque pit as extra bonus. Low down payment—flexible terms. Priced at only $27,900. To view call:

DON CLARK
Res. 477-8076 Off. 388-5451

OPEN HOUSE
SAT. 1:30-4:30
880 SNOWDROP

Just listed. This immaculately maintained bungalow is only 25 years young. Ideal for a small family or a retired couple. Two large bedrooms with lots of closet space. 4 pce bath, fireplace in the cozy living room. 12x18 fully developed rec. room. Separate utility room off well designed kitchen. Large, well treed lot. Asking price $24,000. Good terms. DIRECTIONS: North on Trans Canada, right at West Burnside, right on Marigold, left at Snowdrop.

DAVE HELM
IN ATTENDANCE
OFF. 388-5451 (24 hrs.)
Res. 383-3653

!!! OPEN !!!
REDUCED FROM
$21,900
to
$19,000 FOR
QUICK SALE
1653 Fell St.
—COME ONE, COME ALL:::
—AT 2 P.M.—SAT. 9TH
—NOW A DUPLEX COULD BE CONVERTED TO LARGE SINGLE FAMILY DWELLING. NICE LOT, FRUIT TREES, FULL BASEMENT.
Cash Will Talk
OR
Try $1,000 Down
CLIFF BENNETT
386-2961, or 592-2007

HILLSIDE
SHOPPING CENTRE

IMMEDIATE POSSESSION
Sacrifice at $25,850
Where can you buy a 10-year-old home —' "4 bedrooms, living room with white brick fireplace, dining in-line, kitchen ideal for large family, developed rumpus room." Lot 70x120, pleasant setting, good construction, mint condition. Call Immediately:
SYL SHUMKA
386-2961, ANYTIME

WAKE UP TO A
NEW WAY OF LIFE
2 NEW HOMES
Situated in Cordova Bay these 3 bedroom full basement homes have many up to date features:
1. Landscaped
2. Carpet throughout
3. Extraspeci al fireplace
4. 2 bath rooms
5. Oil hot water
6. 2nd roughed-in fireplace
7. Trades taken
Drive out to Westport Place (off Maxine), and see for yourself $32,000 and $32,900. Call:
386-2961 JIM RANSON 479-5910

DOWNTON
1280 DOUGLAS
388-5451

X X X X X X X X X X X X X
X W. J. LINDSAY LTD. X
X X
X Royal Oak Centre X
X 479-7111 658-5040 X
X X X X X X X X X X X X X

OPEN HOUSE
SAT. 1:30-4:30
1124 COLVILLE ST.
See this charming exclusive listing with all its choice amenities for the retired couple or small family. Overlooks the Gorge Golf Course, situated on a beautiful fenced-in property it has cosy living room with fireplace, separate dining room, large utility room, two spacious bedrooms and drive-in garage.
477-2462 TOM DUNCAN

$39,900 VENDOR $39,900
Has just reduced the price on this 8-yr.-old, split-level home on Sluggett Road. Lovely secluded setting on 1.54 acres. Several outbuildings. Close to good fishing, shops, etc. Numerous fruit trees — irrigation system. Presently being sewered. For further information call
AL PETERS 478-5992

CHARMAN PACIFIC
REALTY LTD.
608 Broughton St.
385-9765

CLOSE IN
4-BEDRMS PLUS SUITE
$29,900
This is an estate sale and must be sold. Offers please. 19-year-old stucco bungalow with permitted basement suite. 21 ft. lovely living room with F.P., dining room, no-step kitchen and 4 bedrooms for owner. Suite rented at $85. Main suite rented at $200, 30 days occupancy. Low down payment will be OK. Call quickly on this. Len LeDoux, 385-9765.

250 HOUSES FOR SALE

WWW WWW
WWW WWW
WWW WW WWW
WWW WW WWW
WWW WWW
WHITTOME'S
W W W W W W W W W W
"ROYAL OAK BRANCH"
4520 West Saanich Rd., 479-1667
W W W W W W W W W W

MODERN HOME AND POOL
226 SUZANNE PLACE
OPEN HOUSE
SATURDAY 1:30-5 P.M.
SECLUDED, HIGH VIEW
30 ft. CEMENT POOL AND WALK around it would cost over $16,500 today. Lge. filter unit and heater (needs connecting). The home approx. 16 yrs. old, has a large living room, (fireplace and gleaming Oak Floor) 3 bedrooms, BIG kitchen with AMPLE eating space. POOL PATIO, (Underwater lighting), HUGE SUNDECK — Full basement and dressing rooms and extra plumbing — workshop — Lge. Garage and CARPORT. Landscaped and some fruit trees. NET taxes approx. $200. HIGH VIEW of Portage Inlet and Mt. Baker (on a clear day). NOTE: DRIVEBYERS, PLEASE DO NOT DISTURB OWNERS! ASKING $39,500
JOHN BISHOP
479-1667 RES. 656-2308

OPEN TO VIEW
963 SLUGGETT RD.
BRENTWOOD $39,900.
SAT. 1:30-4:30
Perfect seclusion on this 1.54 acres of treed property. 8 yr. old split level design home with 3 bdrms, and cosy den. L shape liv and din rm with floor to ceil. fireplace. Bright elec. kitchen with eating area, 1½ baths, sliding glass drs from spacious master bdrm to sundeck. Three stall barn for the horse lover plus other outbuildings including a rustic sauna. Mature fruit trees etc. To preview call:
BILL ANDERSON
479-1667 or 479-6648

OPEN HOUSE
1871 HILLCREST
SAT. 1:30-4:30
BEAUTIFUL
Pleasing to the most discerning eye in every aspect from the delightfully different exterior—spacious entrance—beautiful octagonal living room—large dining room—well planned step-saving kitchen. Carpeted private sundeck off master bdrm—welcoming family room—four bdrms—3 baths plus sauna—Gordon Head area.
Asking $39,500
LILLIAN HENDY 479-1667

OPEN HOUSE
SAT. 1-4:30 P.M.
1419 MT. DOUG. X RD.
COUNTRY SECLUSION
2.91 ACRES WITH LOVELY 2 BR, 1½ BATH HOME JUST MINS FROM CITY CENTRE SET IN ONE OF VICTORIA'S LOVELIEST COUNTRY AREAS. PRICED TO SELL QUICKLY AT $41,500. TO VIEW CALL:
LILLIAN HENDY 479-1667
386-1234 BRIAN BROWN 479-1667

ABSOLUTELY
the greatest buy of the year — almost one acre of useable land — 3 bdrms — 1½ baths — full bsmt —located in North Saanich. Only $24,300. Hurry to view with
LILLIAN HENDY or
BRIAN J. BROWN 479-1667

IMMEDIATE POSSESSION
$17,500.
Four room bungalow. 20x11 carpeted living room, two bedrooms, electric kitchen, dining nook. Auto oil furnace, elec hot water, copper piping, new wiring, separate garage. Excellent location for storage of that boat, camper, trailer or what have you. This property is located four blocks from Woodwards or Town and Country Shopping. Full price $17,500. Present your terms to the owner. Please dial:
CLIFF STRETCH
479-1667 592-3969

$24,900.
THREE BEDROOMS
SWAN LAKE AREA
Solid clean three bedroom stucco full basement bungalow. Four blks from Town and Country Shopping Centre. This home displays spacious bright living room, open fireplace, L shaped dining room, electric cabinet kitchen, stove and fridge included. Breakfast nook. Four piece bath, three bedrooms, large finished room in full basement, drive-in garage, many fruit trees. Full price only $24,900. Dial
CLIFF STRETCH
479-1667 592-3969

OAKLANDS SPECIAL
$18,900.
Three bedrooms, full basement older home, large electric kitchen, dining room, living room, three bedrooms, full basement. Oil furnace, wired for washer and dryer. Full price $18,900. To view dial
CLIFF STRETCH
479-1667 592-3969

RETIREMENT OR STARTER
2 bedroom home on ..41 acre. Small orchard with various fruit trees, Colquitz area. $18,500. Call:
TED CHARTRES
479-1667 Res. 385-5508

$19,900.
RETIRING?
or
JUST STARTING?
Taxes less grant $7.00
Once you step inside this warm, comfortable 2 bedroom home you will realize a lot of hard work has gone into making it just the Right Home for you! Carpeted and cushion-floored throughout, new plumbing, wiring, furnace, septic field, assures you a trouble-free future. Picture-window living room, 3 pce. bathroom, modernized electric kitchen with eating area and large utility. 466 sq. ft. workshop-garage give lots of room for hobbies. Large treed lot with fruit trees. Shops, school and community hall nearby. Close-in Colwood. For appointment to view call MRS. CATHERINE ATKINS Res. 479-5427 or 479-1667.

$29,900.
COUNTRY SETTING
CLOSE-IN-TOWN
Picturesque established subdivision home affording Privacy and Panoramic country views. Warm welcoming living room with attractive red brick fireplace. Dining Room with leaded pane windows, leads on to secluded patio. 2 good-sized bedrooms on main floor with a delightful 25'x15' Guest Room or dormitory at the head of the enclosed stairway. 4 pce. bath. The lower level comprises a large Entertainment Room with Rock Fireplace, ideal for Fall and Winter barbeques. Also a 2 piece bathroom, Laundry-Hobby Room with workbench, and drive-in Garage. Additional carport for extra parking. This character home can be yours to enjoy for only $29,900. For appointment to view call MRS. CATHERINE ATKINS 479-1667 (office) or 479-5427, Res.

BIG FAMILY HOME
Here is a 4 BR home that suits the large family. All BRs on main floor, large kitchen and eating area. 71x244 lot has excellent parking for trailer, boat. Asking $19,900.
479-6730 DON ROURKE 479-1667

VICTORIA WEST CUTIE
At an economic price of $21,900. Sure beats renting, 3 bedrooms, large living with fireplace, utility room and kitchen with range and fridge. Large 66 ft. lot and parking for 2 cars. Please call TED CHARTRES 479-1667 or Res. 385-5508.

J. H. Whittome & Co. Ltd.

250 HOUSES FOR SALE

JAH JAH JAH JAH
JAH JAH JAH JAH
J. A. HENDERSON
REALTY LTD.
WE BUY, SELL AND TRADE
385-9741 ANYTIME

OPEN HOUSE
SATURDAY 1:30-4:30 P.M.
188 SIMS
NEAR TILLICUM
Just three years young. This quality stucco home is completely modern, attractive and well cared for. Beautiful living room, with fireplace, dining room, cabinet kitchen. 2 lovely bdrms plus a third in high, bright bsmt. Easy to buy at $24,900.
STAN TRONT
Bus. 385-9741 Res. 477-2829

EASY TO BUY
QUALITY STUCCO
Clean and well maintained this attractive home has 2 bdrms—4-pc. bath—lvg. rm., with corner fireplace. Dng. rm. and cabinet kitchen. Full high bsmt. with laundry facilities, dr.-in garage and space for more development. On a level landscaped lot with sewer installed. Priced to sell at $22,900 and easy to finance.
STAN TRONT
Bus. 385-9741 Res. 477-2829

PANORAMIC VIEW
Ideal family home with view of Victoria and Olympic Mts. on 1.05 acres with treed background giving complete privacy. 4 bedrooms, large living room with stone raised-hearth fireplace, separate dining room, finished basement, rec room with fireplace, large sundeck. Superb workmanship throughout in this 3-year-old home. Handy to schools, shopping. Priced to sell—$61,750. Call anytime. 385-9741.
BILL McCARTER 592-3970
BOB GIBSON 658-5153

TOWN AND COUNTRY
2 BDRM — FULL BSMT
Absolutely lovely older home in new condition. Comfortable living room with fireplace and H.W. floors. 2 good size bedrms. Huge kitchen with eating area, 4-pce. bath. Fresh, clean and recently painted. Stucco and plaster. Drive-in garage. Neatly landscaped lot in quiet convenient area. Large veg. garden with greenhouse. Priced at $24,700. Call
KEN MANN
Bus. 385-9741 Res. 592-7443

WANTING TO BUY IN
COLWOOD —
METCHOSIN?
Here's your opportunity to buy a lovely split-level home at below market prices. Large living and dining rooms, family size kitchen and eating area, 3 good size bedrms, 4-pce. bath. Downstairs has den, utility and room for 4th bedrm, etc. 2-Pce. R.I. bath, shake roof, 2 sundecks, double carport. Treed lot. The owner wants to sell right now and has reduced his price to $27,900. Call me to view at your convenience.
KEN MANN
Bus. 385-9741 Res. 592-7443

HUGE 4 BDRM
FAMILY HOME
Located just north of McKenzie on Chesterlea, this lovely 10-year-old home is waiting for you. Large living and dining rooms, big kitchen and eating area. 4 extra large bedrooms on 2nd floor, 4-pce. and 2-pce. baths, rec. room, utility and shop. Nicely treed lot in high location. Views. Large sundeck, carport, lots of paved parking. Priced at $33,000 and offers invited. For appts. to view, call
KEN MANN
Bus. 385-9741 Res. 592-7443

HAULTAIN AREA — NEAR
COOK
Split level 3-bedrm. home. Living room 16x12, fireplace. Family dining room, cabinet kitchen. Level lot — fruit trees. Good financing. Price reduced $24,900. Call anytime.
BILL McCARTER
Bus. 385-9741 Res. 592-3970

BRENTWOOD, OPEN TO
VIEW
SATURDAY
958 GRILSE LANE
Unique retirement, 2-bedrm home in beautiful Brentwood. Secluded but not isolated, good view over the inlet, minutes from the Anchorage. Taxes are only $5.00. On sewer, oil heat, a good sound, warm, comfortable smaller home in a beautiful setting. See it this weekend. Asking $27,500. Clear title.
HUMPHREY GOLBY.
Bus. 385-9741 Res. 592-6730

OPEN HOUSE
FRI. 1-3, 6:30-8:30
1598 McRAE STREET
2 BEDROOMS—$17,500
You'll find this cute bungalow irresistible, Cozy livingroom with fireplace. Lge. utility off kitchen. Electric heat. Lge. lot with several fruit trees and fully fenced. Net taxes $32. This home is close to all amenities. Call me now on this new exclusive listing. GLADYS MILLER 592-2407 or 384-3533.

IMMEDIATE POSSESSION
ST. PATRICK STREET
Price reduced to $32,900. Deluxe two bedrooms and 4-pce. vanity. Bright kitchen with pleasant dining room. Full basement with rec. room or extra bedroom. To view this exclusive listing call A. J. (TONY) FAULKNER 592-2407 or Res. 592-3913.

COLWOOD
3353 TIBBITT
$31,500
Kids and dogs in your hair??? Then this home could be for you! Extra large kitchen with sundeck off, L-shaped dining and living room with split rock fireplace. 3 good bedrooms and 4 pce vanity on main. Another stone fireplace in rec room, 2-pce bathroom, large steel fenced dog pen with its own entrance into sleeping quarters in the basement. Have a look and make an offer. CONNIE REYNOLDS 592-2407.

RETIREMENT BEAUTY
Drive by 3955 Sherwood (off Arbutus) and phone for the details. Half acre lot — quick possession. Listed at $32,900. CONNIE REYNOLDS 592-2407 or 477-8914.

PRICE REDUCED TO $27,750
EXCEPTIONAL REVENUE POTENTIAL
Richmond area near Jubilee Hospital. Large modern 3 bedroom bungalow, fully developed basement has 2 bedrooms, livingroom, 3 pce bath, potential for large family or rent to university students or nurses. Immediate occupancy. Clear title or excellent financing available. GERRY DEWHURST 592-2407.

BY BUILDER
OPEN HOUSE
GORDON HEAD — UNIVERSITY
1898 HILLCREST
EXECUTIVE TYPE HOME
SPANISH DESIGN
TWO FIREPLACES
3 SETS OF PLUMBING
LARGE COURTYARD
SEAVIEW
PRIMARY TO UNIVERSITY
2,500 SQ. FT. FINISHED
PRICE $49,700
WITH LOW DOWN PAYMENT
IF NECESSARY
PHONE 477-8711

OPEN HOUSE 1-5 SAT.-SUN.
2871 ACACIA DRIVE
COLWOOD AREA
Brand new, direct from builder. This beautiful 3-bedroom home situated on quiet safe street for children, has large living room and dining room with completed rumpus room. Handy to school, shopping centre and bus. Asking $28,540. 478-5906, 477-3747.

250 HOUSES FOR SALE

WWW WWW
WWW WWW
WWW WW WWW
WWW WW WWW
WWW WWW
WHITTOME'S
W W W W W W W W W W
"DOWNTOWN BRANCH"
706 FORT ST. 388-4271
W W W W W W W W W W

OPEN HOUSE
1911-1913 BELMONT
SAT. 1:30 to 4:30
Immediate possession. Sturdy large family home with revenue (legal) from upstairs 3-rm. ste. All new wiring, copper pipe. Pleasant residential area, convenient to schools and all amenities. For prior viewing call and make an offer on asking $25,900. ML 1843.
ELEANOR SANDERSON
RES. 384-9610 OR OFF. 388-4271

OPEN HOUSE
2810 ADMIRALS ROAD
SAT., 1:30 - 4:30
THIS DESIRABLE HOME HAS THREE BEDROOMS, SEPARATE DINING ROOM AND UTILITIES OFF KITCHEN. IMMACULATE CONDITION BOTH INSIDE AND OUT. WALL-TO-WALL THROUGHOUT. FULL BASEMENT WITH 2-PCE. BATHROOM. CLOSE TO ELEMENTARY SCHOOL, BUS AND GORGE PARK WALKWAY. PRICED TO SELL, $25,900.
JOE MANTON
388-4271, 382-5211

OPEN HOUSE
3661 DARTMOUTH PLACE
SAT. 1:30 to 4:30
Excellent home in choice area. 3 large bedrooms, bright kitchen, large living room, separate dining room, 1½ baths on main floor. The basement area has a finished den with fireplace, roughed-in plumbing for third bathroom and lovely oaks in the garden. BRAND NEW. Drive up Tattersal Ave. to Bridgeport Drive and right on Dartmouth Place. Priced at $36,500.
388-4271 RICK KINNIS 477-9394
388-4271 TED RADWAY 477-6176

OPEN TO VIEW
3690 DONCASTER DRIVE
SAT. 1:30 to 4:30
Modern contemporary home with a magnificent 3-dimensional view of the City, Straits and Mountains — equally beautiful day or night. 4 Bedrms (2 with en-suite baths) plus deluxe 4-pce. main bath. Large gourmet kitchen with beautiful cabinets, separate dining room — both with entrances to private sundeck. The lovely living room and smart rec. room feature floor-to-ceiling split stone fireplaces. Quality broadloom thru-out. A beauty for $47,500.
GERRIE HUTTON
388-4271 or (Res.) 386-3927

OPEN HOUSE
1255 JOHNSON
SATURDAY 1:30 TO 4:00
Spacious, spotless home completely updated, all rooms bright. Living room, sep. 12x15 dining, bright kitchen, breakfast bar, attractive back yard. Great family home and good holding property. $21,500. Ruth Lukaitis, 388-4271 or 477-5306.

SOOKE OPEN HOUSE
7072 RICHVIEW RD.
SAT., 2 - 4 P.M.
$19,900. 2-Bedrm post and beam bungalow, old brick fireplace in living room. Almost 1 acre of flat land across the road from sea with privacy, seclusion and country atmosphere. Follow West Coast Rd. to Whiffin Spit and down to Richview.
388-4271 SHIRLEY WILDE 478-2459

SWAN LAKE
$20,500
Off street parking for cars, boat and trailer. On the main floor, living room with fireplace, bedroom and bathroom, convenient kitchen plus large family room with sliding glass doors to sundeck. 2 sleeping rooms upstairs. Drive-in garage plus rec. room in basement.
JOE MANTON
388-4271 382-5211

EXECUTIVE HOME
BUY NOW — SAVE INCREASING COSTS. GAIN LAND APPRECIATION. OVER ½ ACRE TREED SECLUSION WITHIN 3 MILE CIRCLE. UNIQUE DESIGN SHAKE ROOF. 2300 SQ. FT. ON MAIN FLOOR. SUNKEN L.R. LEADED WINDOWS. 3 PLUS 2 BEDRMS, 2½ BATHS, 3 FIREPLACES, FAMILY RM. REC RM. DBL GARAGE, SUNDECK. GREAT FOR THE GROWING FAMILY. ASKING $56,000.
RUTH LUKAITIS
388-4271 or 477-5306
MILDRED STAPELLS
477-4860 or 479-1667

BEAUTIFUL FAIRFIELD
WALK TO SEA AND PARK
Spacious 2 storey home tastefully updated on very large lot. 3 Bedrms, 1½ baths, living room, sep. dining both with fireplaces, space saver kitchen with adjoining family room. Attractive 3-room suite up plus rec. room in-basement, all in excellent condition — a lot of living for $30,900.
RUTH LUKAITIS
388-4271 477-5306

SIDE X SIDE DUPLEX
See my ad under column 244 for this modern duplex, 3-bedrms each side. The equivalent of two modern 3-bedroom houses for $44,900 in the location has got to be a good buy. Wilfred Davis, 388-4271 or 658-5276.
J. H. Whittome & Co. Ltd.

N P
O R
R I
Y &
B C
E
ASSOCIATES LTD.
1314 Quadra St. 385-2458

OPEN HOUSE
3015 QUADRA STREET
SAT., 2 - 5
Large family home near Quadra School. Full basement with extra plumbing. Double garage. Suit tradesman who needs space for storage and equipment. Separate upstairs apartment to supplement your income. Price $25,000. Terms. Don Bacon, 385-2458.

GORDON HEAD
NEW N.H.A. HOMES
3 or 4 BEDROOMS
FROM $1000 to $7000 DOWN
Extremely well built homes, winners of Merit Award design. Comes in Split-Levels and Bi-Levels with living-room, guest size dining room, family kitchen, family room, 2½ bathrooms, carport, sundeck. Price from $29,500 to $33,500. For appointment to view these beautiful homes with many extras! VICTOR WONG 385-2458 or 479-6569.

1516 WINCHESTER
(Cedar Hill Road to Parkside—(follow Parkside to Winchester)
3 bedrooms, full basement, living room features panelled wall and raised fireplace, separate dining room, kitchen with handcrafted Teak cabinets, balcony, basement roughed-in rumpus room, and garage. Fully carpeted, special lighting, some trees. N.H.A. 8¾% mortgage $23,700. Full price $29,500.
B. PRICE 385-2458 anytime.

JAMES BAY
Excellent area — 2-B.R. Bungalow. Built late forties, its a beauty. Land value at $3 a ft. is $21,960. Firm price for a sale this week, $18,700. Dar Garside, 385-2458.

CORDOVA BAY NEW
Words sometimes fail in describing homes of unique design and finish, but if you wish details on the most oustanding new homes on Cordova Ridge priced from $42,400 please call G. IRELAND 658-8408
C. N. MONTAGUE CO. 384-9318

NOTHING DOWN
2215 SHAKESPEARE STREET
JUBILEE DISTRICT
Immediate possession, newly painted, and redecorated inside and out. 3 bdrm, full bsmt home. Near new furnace, wiring and plumbing. A real buy at $20,500.
W. ROGERS
Bus. 385-9741 Res. 652-1891
J. A. Henderson Realty Ltd.

250 HOUSES FOR SALE

VVVVVVVVVVVVVVVVVVV
V V
V VICTORIA REALTY V
V LIMITED V
V 386-3585 V
VVVVVVVVVVVVVVVVVVV

OPEN HOUSE
—2739 SCAFFE ROAD
—SAT. 1:30 - 4:00
—LANGFORD
—FIVE BEDROOMS
—TWO BATHROOMS
—$25,900
Dandy accommodation for the growing family, modern, stucco home, with cathedral entrance, handy to all schools, stores, etc. Main floor comprised of two spacious bdrms., coloured bathroom, living room, oak floors, large kitchen (dining area off), huge sundeck, covered (16x24). Lower area comprised of three additional bedrooms, 3-piece bath ??? area, OOM heat. Call Don Munro, 386-3585 anytime.

OPEN HOUSE!!
OPEN HOUSE!!

594 KENNETH
SAT., 1:30-4:30
Immaculate!! 3 Bedroom, 2-year-old home with full basement. Drive-in garage, large lot. For prior viewing call N. Eve Pennie, 386-3585.

—OAK BAY
—Carnarvon Park
—TWO BEDROOMS
—BASEMENT
—$24,900
CLEAR TITLE modern TWO BEDROOM stucco bungalow being offered for the first time. Located in north Oak Bay, in a fully serviced area and just one block from CAR

250 HOUSES FOR SALE

TRUST — CANADA PERMANENT TRUST — CANADA PERMANENT TRUST

"WE TRADE HOMES"
RESIDENTIAL APPRAISALS

OPEN 8:30 A.M. to 8:00 P.M.
SAT. 9:00 A.M. to 4:30 P.M.

OPEN SATURDAY 1:30-4:30
1924 SANDOVER CRES., $36,900
Three bedrms, 1½ baths, located in Dean Park Estates on a very unique ½ acre. Private ground level deck. View rock bluff, good exposure. This is an excellent family home. GRAY LAITE, 656-5267 or 386-1361.

OPEN HOUSE
SATURDAY, 1:30-4:30
526 LINDEN
Over 1700 sq. ft. of character home especially suited for large family. Large recreation hall leads to 16x26 living room, sep. dining room and 15x16 den, all with beamed ceilings and fireplaces. Two bedrms on main and two up. Double plumbing. Priced at $37,900. WM. SANDERS in attendance. 477-6802 or 386-1361. MLS No. 430.

OPEN — OPEN
CORDOVA BAY VILLAGE
SAT., 1:30-4:30 P.M.
910 CLAREMONT
The home — 2 bedrms up, 1 down. The L.R. 22x14. Sep. dining room. The lot — irregular, beautiful, easy to care for. The view — in my opinion, second to none. The price — Right, $39,500. The owner has bought so early possession can be arranged. JACK DOBSON, 658-5676 or 386-1361.

BRAEFOOT AREA
$29,500
Here's 1450 sq. ft. of fine home featuring 4 bedrms, living room with fireplace, 1½ baths, rec. room with sliding doors to a lovely garden. No bsmt., no steps. FRANK ALLEN, 478-4807. HAROLD CHURCHLEY, 384-4667 or 386-1361.

FLORENCE LAKE
$18,500
Here's a dandy starter home with 50' of uncleared waterfront. 3 Bedrms, living room with fireplace, in-line kitchen-dining room. Sep. garage and workshop. Super sized lot 50x575. FRANK ALLEN, 478-4807 or GRAY LAITE, 656-5267.

GORGE AREA, $22,900
Excellent starter or retirement home among other well-built homes. 2 Bedrms, living room with fireplace, sep. dining room, and kitchen with bright breakfast nook. Full high bsmt. with garage. Don't miss it. FRANK ALLEN, 478-4807 or HAROLD CHURCHLEY, 384-4667.

OAK BAY, WINDSOR PARK
Situated on a quiet street this 3-bedrm home with full high basement. Living room with fireplace, "L"-shaped dining room, 4th bedrm in basement plus rec. room, carport. Quick possession only $30,500. KEN WRIGHT, 598-2183 or HARRY WOOD, 592-2647 or 386-1361.

FIRST TIME OFFERED
$65,000
VALUE AND QUALITY
NEAR BEACH DRIVE
Very carefully planned and quality built for the present owners 16 years ago. Well located on larger professionally landscaped property near Beach Drive and Mt. Joy. Grand piano-size living room (western sun), den with fireplace, 2 baths on main, extra bath, rec. room and bedrm down. Indoor-outdoor living with outside fireplace and barbecue area. No sign, please allow time for appointments. GRAY LAITE, 656-5267 or 386-1361.

OAK BAY—CARDIFF PLACE
Beautiful 3-bedrm, 3-bathroom, approx. 1788 sq. ft. home located in choice residential district. Lovely large kitchen-family room with lots cupboards. Sliding glass doors leading to private patio from D.R. and family room, ½ workshop basement, rec. room, fenced grounds, carport with extra parking. Priced at $44,900. SID HASLAM, 592-0900 or 386-1361.

LANSDOWNE HEIGHTS
$44,900
Well planned family home with space and convenience for happy relaxed living. 3 Bedrms, 3 bathrms, bright kitchen with adjoining 17x16 family room, secluded patio. Excellent area for children, close to schools and UVic. DON or MADGE ROBBINS, 592-7641 or 386-1361.

RETIREMENT OR STARTER
$18,500
POUL BAY ROAD
Cute and cosy 2 bedrms, no step bungalow. Large living room with fireplace, eating area in large kitchen. Priced right for a quick sale. Call now F. BEAVER-JONES, 382-5981 or 386-1361.

QUICK POSSESSION
ONLY 2 STEPS
Immaculate 3-bedrm bungalow, L.R.-D.R. and cabinet kitchen, utility room, Oil heat, electric domestic hot water, carport and extra storage room. Neat lawns and fenced garden. $22,500 with financing. ROY S. SMITH, 383-6070 or 386-1361.

LOVELY SPANISH VILLA
Wanted: Special purchaser with good taste, who will appreciate character, charm and uniqueness. For someone who has creativeness to add decorative touches and furnishings within its character. This excellent plan offers 4 bedrms, 2½ bathrms, family room, cosy den, double carport, sundeck and . . . To view call EMIL IZIK, 386-0301, VIC SMITH, 383-8593 or 386-1361.

OAK BAY UNIVERSITY
Drive by 3550 Cardiff. This is a carefully designed immaculate home with 4 bedrms, 2 fireplaces and truly delightful kitchen. Formal living and dining rooms. JACK DOBSON, 658-5676 or 386-1361.

PANORAMIC SEAVIEW
CORDOVA BAY
It is a lovely home high on the ridge looking out towards Mt. Baker. 2 Bedrms up, one down. Large recreation room. Easy care lot. JACK DOBSON, 658-5676 or 386-1361.

EXCLUSIVE NORTH SAANICH
This is a top quality 3-bedrm home tucked away back from the road on a large lovely lot. Full basement. Delightful neighborhood. Relatively low taxes. See it now. JACK DOBSON, 658-5676 or 386-1361.

OAK BAY
NEAR UNIVERSITY
4 or 5 bedrooms, large bright convenient kitchen with adjoining family room, 2½ bathrms, extra recreation area in lower level with fireplace. An excellent home for the successful executive. Priced at $52,500, however, we will consider all offers or if you already have a home we will take it in trade. Prime financing can be arranged on a good covenant. VIC SMITH, 386-1361 or 383-8593.

WATERFRONT
This well kept family home is situated on a "park-like" double lot that is duplex zoned. The kitchen is very charming with water views on 2 sides. The dining room will accommodate a full dining suite and the L.R. is spacious with a cosy fireplace. This home must be seen to be appreciated. For more information call VIC SMITH, 383-8593 or 386-1361.

HILLSIDE-QUADRA AREA
Well maintained meticulous 3-bedrm older home, 16x16 kitchen, 16x12 L.R., 12x12 den or family room including F.P. New copper plumbing, 100 amp wiring, 50x120 property, sundeck at rear. Priced at $22,000. Call SID HASLAM, 592-0900 or 386-1361.

NORTH DAIRY RD.
TOWNHOUSE
Enter from Doncaster. Lovely finished, well constructed home of 3 bedrms, 1½ baths, 2 balconies, private sun area, very roomy on 3 levels, embracing approx. 1500 sq. ft. of living space. Priced at $25,700. Call SID HASLAM, 592-0900 or 386-1361.

HIGH GORGE
$22,900
STARTER OR RETIREMENT
2-Bedrm, living room with full dining room and eating area in kitchen. Full basement, drive-in garage. Call F. BEAVER-JONES, 382-5981 or 386-1361.

250 HOUSES FOR SALE

TRUST — CANADA PERMANENT TRUST — CANADA PERMANENT TRUST

"WE TRADE HOMES"
RESIDENTIAL APPRAISALS

ESQUIMALT AREA
$22,000
Large family home, 6 bedrms, 1½ baths, full cement basement. Requires repairs. All offers, trades and financing considered. F. BEAVER-JONES, 382-5981 or 386-1361.

SUNNY WESTERN EXPOSURE
$41,500
CORDOVA BAY BEAUTY
Delightful 3-year-old home on a high property with unbelievable privacy from the large view sundeck. Sunken living room, large master bedrm with en suite, fully developed basement. Good mortgage on now. Genuine buyers don't be disappointed, this should sell quickly. GRAY LAITE, 656-5267 or 386-1361.

IDEAL RETIREMENT
OR STARTER
3-Bedrm home, spacious living room with fireplace, new w-w. Large kitchen with eating area, controlled elec. heat, close to all amenities on quiet cul-de-sac, a very pleasant area. OSCAR SPRINGER, 386-7147 or 386-1361.

CITY-JUBILEE
Here is a dandy little 2-bedrm home close to hospital, bus service. Oil heat, large living room with fireplace. Only $18,500. KEN WRIGHT, 598-2183, HARRY WOOD, 592-2647.

COLWOOD TO THE LAKE
3-Bedrm home has a large living room with panelled wall, fireplace, sliding glass door to patio. Full bathroom. Full basement with panelled rec. room. Only $33,000. KEN WRIGHT, 598-2183 or 386-1361.

UNIVERSITY HEIGHTS!
MODERN 3-BEDRM PLUS 2!
Comfort and convenience in this well located home. Quality development downstairs with rec. room could be in-law suite. Assume 6¼% financing. Close to shops, bus and all school levels. Owner waiting to move. All reasonable offers considered — Act now! G. GREEN, 477-4651 or J. COLLINGE, 478-4141 or 386-1361.

EST. 1933
BOOORMAN
INVESTMENT CO. LTD.

OPEN SAT. 1:30 to 4:30
4885 WESLEY ROAD
HIGH CORDOVA BAY
ASKING $39,900
The best buy on the market today —over 2600 sq. ft. of quality home —three bedrooms—five bedrooms—two fireplaces—monstrous living room — large sundeck off dining room — super deluxe recreation room. An attractive well priced home situated in a quiet, woodsy setting. IAN BOORMAN, 386-7521 anytime.

CEDAR HILL
FULL BSMT. — $23,900
Could be 3 bdrms or 2 and a den. Lovely large living room with fireplace, separate dining room, large kitchen. A lot of house for this price. To view call:
AUDREY CROTHERS
386-7521 385-4645

GREEN THUMB SPECIAL
Wife-saver 2 bedroom 14 year old home on large lot inviting garden development. Comfortable—convenient to schools and shops—low taxes. Price $21,500. Call JIM DAVIES 386-7521 or 598-4728.

Older residence with some historical background requires willing hands to restore original charm. Price $17,900.
MRS. O. ZACHARY
Off. 386-7521 Res. 592-2265

Excellent location, corner of Pandora at Camosun. 3-bdrm., family home presently rented at $210 per month. Owner desperate. Good value at $21,500.
MRS. O. ZACHARY
Off. 386-7521 Res. 592-2265

GORDON HEAD
TERRIFIC FAMILY HOME
DESIRABLE LOCATION
All main rooms have parquet floors; 4 bdrms., panelled rec. room, 2 bathrooms, nice views front and back, on sewer. These are just a few of the features. The owners have been transferred and must sell. $33,500. For private viewing, please call:
MRS. GISELE SAMEC
386-7521 382-8743

RETIREMENT OR
STARTER HOME
Three years old. Living room with fireplace, dining room, kitchen with eating area, 2 bedrooms. Drive-in garage. Easily maintained lot. Close to transportation. A good buy at the asking price of $22,900. To view, call DEL HOEGI, 386-7521 or 383-1640.
I'M SOLD OUT — IF YOU WANT ACTION IN SELLING YOUR COLWOOD AREA HOME CALL PHIL SIMPSON, 386-7521.

NEW LISTING
$18,500
Exceptional value, and situated in the popular Lakehill district. This home offers a spacious kitchen, living room with fireplace, two bedrooms, and a full basement with extra bedrooms. Don't miss this attractive home, call IAN BOORMAN, at 386-7521, anytime.

NEW LISTING
GORDON HEAD
Situated on an underground wired cul de sac street of beautiful homes, this split-level home is certainly worthy of your inspection. MAIN FLOOR: Through hall, living room, dining room with sliding doors to large patio, excellent kitchen with breakfast area. UPSTAIRS: 3 bedrooms, master ensuite and large vanity bathroom. BASEMENT: Space for 20x10 rec. room, laundry and workshop, attached carport. 73 ft. frontage lot. PRICE $32,950
To View, Call:
STAN CORNISH, 386-7521 or 592-6079

1111 Government Street

STOP — L-O-O-K
4145 BORDEN AVE.
DELUXE 3 BEDROOM
HOME
OPEN FOR INSPECTION
TODAY 1:30-4 P.M.
LOCATION—Off McBriar in the nicest area of North Quadra. Attractively landscaped, elevated corner lot directly across from Ambassador Park — ½ block to elementary school.
EXTERIOR FEATURES—Bay window, stucco and brick finish with heavy SHAKE ROOF, carport with large SUNDECK over.
INTERIOR ITEMS OF NOTE—2 fireplaces, deluxe KITCHEN with Senwood cabinets (Loads) and built-in breakfast bar. Spacious "L" shaped Living-dining room, color-keyed bathroom, 8'3" basement with family room and, excellent floor plan for flexible development. Full price only $33,900, with EXCELLENT FINANCING. RAY SMITH 384-8001 Royal Trust Co.

ESQUIMALT
2 BEDROOMS
$16,900
Snow white cottage with a blue duroid roof. Living room 15'8"x16' — step saving kitchen — price includes stove, fridge, and space heater—lot has a real picket fence. Call C. L. (BUZZ) FRASER now for your appointment to view.
NEWSTEAD REALTY LTD.
382-8117 or 384-5604

"BIG ENOUGH FOR TWO"
$23,000
A neatly kept two-bedroom bungalow in the Lansdowne-Shelbourne area. Close to shopping centre and transportation. Cosy living room with fireplace. Bright kitchen and dining area. Everything in gleaming condition. Beautiful treed lot. Quiet residential street. Be first to call 385-2471, Simon Flett, Johnston and Co. Ltd.

250 HOUSES FOR SALE

WALL and REDEKOP
REALTY LTD.,
1820 Blanshard St.
386-8321

DUPLEXES!
DUPLEXES!
DUPLEXES!
$22,900 and up

Excellent investment — plus owner occupancy. Down payments from $2,000, flexible financing available! Several to choose from. All areas of Victoria. Please call:
MARGARET BRIDGER
386-8321 388-5868

WALL AND REDEKOP
REALTY LTD.

ALMOST ½ ACRE
ROCKLAND and MOSS
$57,500
A rare find, on a quiet cul-de-sac. A tranquil sylvan setting of Garry Oaks, Japanese plum trees and velvet green grass. A luxurious spacious quaint English country style home. Living room features Red Venetian Glass Tile fireplace, french doors to a separate 13x17 dining room, Den with fireplace, glass conservatory with separate entrance. Maid's room down, 3 bedrooms with spacious bathroom up. Immaculate throughout. Full price only $57,500.
For appointment to view please call:
JEANNINE KOSSACK
386-8321 383-7207

WALL and REDEKOP

UNIVERSITY
AREA
2 bedroom house in University Area Excellent location, large, well-treed lot, fireplace, oak floors, — Many attractive features-good financing (8¾% mortgage) — Asking price $23,900. See this one!
MARGARET BRIDGER
386-8321 388-5868

$1,000
NET PER MONTH
Owner leaving country and offers a very profitable cafe for sale at $18,250. Please call:
JEANNINE KOSSACK
386-8321 383-7207

WALL AND REDEKOP

$23,900
EASY CARE HOME
Oak Floors—2 beds, living and dining—large utility room—carport and beautifully treed lot. Please call:
JEANNINE KOSSACK
386-8321 383-7207

WALL AND REDEKOP

LANSDOWNE AREA
5 BEDROOMS
2 BATHS
Exceptionally well kept, large home-fireplace, carpets, large lot, close to schools and transportation, 1104 sq. ft. of comfortable living. — 36,900. See it with
MARGARET BRIDGER
386-8321 388-5868

WALL and REDEKOP

$18,500
2 Beds—at the foot of Mt. Tolmie. Heatilator fireplace—lovely grounds. Please call:
JEANNINE KOSSACK
386-8321 383-7207

WALL AND REDEKOP

$18,500
FULL PRICE
BUSY SHOPPING PLAZA
Would you like to operate your own coffee shop — A going concern with excellent monthly profit. 42 seat, well squipped establishment in a good shopping location. Please call:
MARGARET BRIDGER
386-8321 388-5868

WALL AND REDEKOP

$ $ $ $ $ $ $ $ $ $ $ $ $ $ $ $ $ $ $ $
DOUGLAS REALTY LTD.
Phone 385-8784

OPEN HOUSE
SAT. 1-4:30
1198 GOLDSTREAM AVE.
Do you want country living with a panoramic water view? Do you want room for expansion or possible subdivision later? You can have all this with a lovely remodelled 1200 sq. ft. home on almost 3 acres. Large living room, kitchen with eating-area, 2 or 3 bedrooms, utility room, new oil furnace, and electric hot water heater, several fruit and nut trees. All this for only $22,500.
Percy Meiklejohn
385-8784 days 478-3611 evenings

DRIVE BY
2815 COLQUITZ AVE.
Are you looking for a large lot to develop into a beautiful garden or park? Do you want a cute 2 BR house with an interesting interior for your home. This handy-man's special can be yours today. Phone for more information or appointment to: Percy Meiklejohn
385-8784 or 478-3611 evenings.

OPEN HOUSE
SEPT. 10, 2-5 P.M.
3604 QUADRA ST.
$23,600
388-9597

OPEN HOUSE
SAT., SEPT. 9—1-4 P.M.
2038 MELVILLE DR.
SIDNEY
$27,500
This is an almost new Hucker-built 4-bedroom family home with large rec. room. The back yard is nicely treed. The people in the area are all very friendly and neighborly. Schools, marina, Swartz Bay Terminal are all close and Victoria only 14 minutes away by car. LOW down payment if you can qualify for B.C. 2nd. Call Hugh Yerex, 385-2471 or 479-8169 anytime. Johnston and Co. Ltd.

ENGINEERED HOMES
Canada's Most Honoured Builder
ONCE EVERY 96 MINUTES OF EVERY WORKING DAY SOMEONE SOMEWHERE IN CANADA BUYS AN ENGINEERED HOME — WOULD YOU LIKE TO SEE WHY?
CALL
ENGINEERED HOMES LTD.
385-4211
19 CADILLAC AVENUE

VLA—SIDNEY—VLA
Top quality home on .4 acre, there are 4 bedrooms, 2 bathrooms, 2 raised-hearth fireplaces, large separate garage, sundeck, and large rec-room. Immaculate throughout and a real buy at $27,500.

Bill Ratcliffe, 656-4517
Sparling Real Estate, 656-1622

BY OWNER: OLDER HOME
In fine condition, close to town. A bargain with potential, on industrial zoned land. Also fine as investment for renting. $19,900. Call at WAGON TRAIN, 386-3291 or 478-1796.

250 HOUSES FOR SALE

3 VICTORIA OFFICES
WE TRADE HOMES
BLOCK BROS. REALTORS

OPEN 9-9 AND
ALL DAY SATURDAY

— SHELBOURNE —
— 3636 SHELBOURNE —
— 477-1841 —

SURPRISE PACKAGE
WITH LOT
Don't ask to drive by just let me show you this delightful house. 2 BR part basement, LR with FP. Only asking $24,500.00 Call Pat Forbes 477-1841 or 383-2520.

CHOOSE & PICK
"½ ACRE"
In Cordova Bay plus the home, I mean THE, fully plastered throughout, 2 full baths, 3 bedrooms on main floor, 2 down plus rec. room, more and more, call immediately, like now.

"FUTURE"
You've got one, and here's a place to start. 2-bdrm. cosy home, with good clean accommodation, located on 160' deep lot near Simpsons-Sears. Remodelled kitchen and more.

"PRICE"
is, well, read this, then call us and tell us what it's worth. First you have an older home, 2920 sq. ft. finished, I mean finished — a professional job. Bedrooms — how many do you want? There's 4 right now. Huge kitchen, utility room, wall-to-wall, rec. room, 2 bars, 70x140 lot, another lot next to it, can be purchased, plus — well — there's more. Okay, call and price it.

"YOUR CHANCE"
Has arrived, ¼ mile from the marina, the most elegant piece of property, 2112 sq. ft. on the main floor, immaculate; you'll be mesmerized by this Gothic Giant. It has everything plus 1,000 sq. ft. finished upstairs with extra bathroom and kitchen. Got the picture. Now the clincher, this IS — Beach Drive WATERFRONT.

"TRANSFERRED"
My vendor's misfortune and your blessing, you've been looking for a deal and a ½, here it is — located on ½ acre in Central Saanich, is this magnificent home, real rock fronting, 2 fireplaces, rec. room, a regular built-in laundromat room, de luxe finishing — more and more. It's a gift, do call.

"NO FURNITURE?"
Well this double width, permanized mobile is furnished on a completely fenced, well-cared-for lot plus double garage and sundeck. Located in Langford area on a quiet cul-de-sac.

"LAST CHANCE"
to build on this sewered, on water, seaview, semi-waterfront lot in Saanich. 74.5x162. Choice, vogular tasty material.

CALL BOB HAHN OR GORDON ARGYLE
592-1924 382-5077

RETIRING SOON?
Made any plans for the future?
LIKE
How to invest your money and your time!
OPPORTUNITY KNOCKS
YES
We have just listed one of the most immaculate "Rest Homes" in a choice beautiful surrounding with country atmosphere and city conveniences.

GOOD RETURN
FOR YOUR INVESTMENT
Facilities of expansion. Vacant lot available at addition cost. Ideal for V.L.A.

EXCELLENT
living quarters for you and your family plus 6 or seven large bedrooms. Spacious living room. Library. TV room. Excellent modern kitchen facilities. Charming, gracious dining room. Large basement. Lovely grounds. Fruit trees. A real opportunity for the future. Act now, do not wait until it is gone. Offered at
$61,000
For more information and viewing, please call:
S. W. CLENDINNENG Res: 477-5462
or
W. G. Moore Res: 658-8681
Off: 477-1841

LARGE FAMILY HOME
1 YEAR OLD
5 bedrooms, 3 full bathrooms, M-bedroom en suite, 3 fireplaces, lovely liv. and din. rm., modern kit., with lots of cabinets and eating area. Large recl rm. with wet bar, 1,000 sq. ft. sundeck and barbecue, ocean and Mt. Baker view. Large 1st mtge. Price $44,900.
FRED JACKSON
477-1841 477-2537

3 BEDROOMS
Full bsmt., 2 bthrm., liv. rm. with FP, family size din. rm., practical kit., utility rm. Plumbing, wiring and furnace approx. 3 yrs. old. Present CMHC mtge. can be assumed. Price $19,500.
FRED JACKSON
477-1841 477-2537

SUPREME HOLDING
ZONING CHANGES
IMMINENT
Many national companies have located in this immediate area with service outlets. Ideal location for wholesale branch. Bounded by two main traffic arterials for easy access. Property currently supports two houses, one is a legal duplex. Both houses easy to rent while property increases in value. This area already marked for change. All inquiries welcome.
FRANCES BROWN 477-1841

WEEK END
DRIVE BY'S
EACH $20,900.
Very good terms.
LOOK AT 4331 DIEPPE RD.
High Quadra, 2 or more bedrooms, full basement, near new furnace, etc. Freshly redecorated, sep. garage. With $3,000 down and 4-5 for balance at $180 per mth. P.I. plus moderate taxes of $198 NET. STOP RENTING. Do not disturb; call me.

—LOOK AT 2521 SHELBOURNE ST.
Character Tudor like exterior, a cabinet maker's interior of wood panels, fully renovated, 2 bedrooms plus smaller 3rd one, basement, sundeck, new roof, new driveway, TRY YOUR DOWN PAYMENT and B.C. 2nd Mtge. of $2,500 on this one. Do not disturb owners.
Call Mr. Clendinneng
477-1841, 477-5462

— BLANSHARD —
— 1800 BLANSHARD —
— 386-3231 —

TWO GREAT SPECIALS
UNDER $19,000
1.—Located near Jubilee Hospital on quiet residential street. This home has 2 brs. up and 1 down. Good sized kitchen with LR and FP. Priced to sell at $18,500.

2.—Located on border of Gorge Vale Golf Course, this 2-BR home has a picturesque view, immaculate with part bsmt. Try $1,000 down. Price $17,900. DAN NASH 386-3231 or 477-2078.

250 HOUSES FOR SALE

3 VICTORIA OFFICES
WE TRADE HOMES
BLOCK BROS. REALTORS

OPEN 9-9 AND
ALL DAY SATURDAY

WATERFRONT!
A new listing on Ardmore Drive. The spectacular view makes this property priceless. The 4-BR home although older has charm. The large waterfront lot has 100 ft. frontage and is beautifully treed. Good sized boathouse with launching rails and a double-sized garage. Well priced at $53,500. DAN NASH 386-3231 or 477-2078.

LANGFORD — $23,500
One of the better offers presenting 2 brs., LR, bath, bright kitchen with eating area with glass sliding door opening onto large sundeck. Big 80x200 lot with tall trees giving maximum seclusion for rear lot. JOHN A. JOHN 477-8096 or 386-3231.

MUST BE SOLD
Three spacious and beautiful homes, $40,000 to $60,000 range, absolutely must be sold and all offers will be considered. These charming, top condition homes are located in the prestige 10 Mile Point and Uplands areas. If you are thinking of moving into these areas call me now, you'll never get a better buy. JEFF CHALK 477-8274 or 386-3231.

LANGFORD AREA
Try your down payment on this 2-BR, no-basement home, kitchen remodelled, large lot among good homes, close to all amenities. Asking $17,900. RUSS FITZSIMMONS 386-3231.

NEW LISTING — GORGE
Attractive 2-BR, full bsmt. home just a step from Gorge Promenade and bus line. FP, garage plus carport, level lot. Long term owner. No problems in financing or reselling in this area. Good value at $23,500. FRANK OLIVER 386-3231 or 383-6904.

3 BRS — $21,900
THIS 6-MOS.-OLD HOME LOCATED NEAR FLORENCE LAKE OFFERS SECLUSION. No financing to arrange. Low down payment with monthly payments of $185. Taxes only $1.00 NET per year. MUST SELL SITUATION. DAVE GIBSON 386-3231 or 388-5647.

VACANT — MUST SELL!
Fantastic seaview, 9-year-old, 3 to 4-BR home. Bright spacious LR has feature slate wall FP with access to wrap-around sundeck. Super kitchen, 5-pc. bath, rec. room and bath ¾ finished. Secluded patio, intercom. Reduced to $45,750. F. COLOMBIN 386-3231 or 385-3033.

REALISTICALLY PRICED
for quick sale at only $27,900. Immaculate throughout, quality built, 3-BR home in area of new homes. Close to schools and buses. 2 extra rooms in bsmt. Drive-in garage. Very well insulated. Beautiful 16x12 family kitchen. JUNE CORBY 386-3231 or 479-2491.

$19,500
ATTENTION JUBILEE HOSPITAL EMPLOYEES!!
—Attractive small stucco home in immed. area of hospital
—2 brs., LR with W-W, kitchen with eating area
—Full bsmt., insulated, on sewer
—Low! Low Taxes
MARG PRICE 383-0180 or 386-3231

FISHING! HUNTING!
If these are your sports why not buy this 3-room, fully furnished cabin in Sooke at Gordon Beach. Handy to town and priced right at $5,900. LINDA FAHEY 386-3231 or 656-1520.

SIDNEY — OPEN TO VIEW
2221 Bradford Ave. One-year-old beauty — 3-BR, full bsmt., LR, DR with W-W, fenced backyard, nice patio, on sewer, $25,300. In attendance MARG PRICE 383-0180 or 386-3231.

— COLWOOD —
— 1949 Sooke Rd. —
— 478-5561 —

CONSIDER COLWOOD
The owner of this 3-bedroom, 3-yr.-old home has been transferred. Buy it with stove, fridge, washer, dryer and drapes or take advantage of a lower price without these necessities. Try your offer on asking price of $27,900. CALL DOUG COLE 478-5561 or 478-4494.

2 AND 3 BDRM SPECIALS
These homes are priced to sell. Features include fireplace, hardwood and wall-to-wall carpeting. Full cement basements, new plumbing and wiring. OOAM furnaces. Location — city centre, Saanich and Langford. Asking prices $20,900 to $23,900. Easy financing. ALBAN BOWES 479-5693 or 478-5561.

GLEN LAKE AREA
ONLY $1,500 DOWN
Plus the B.C. Gov't. 2nd should get you into this delightful, 2-bedrm. bungalow. It features an old brick fireplace, beautiful hardwood floors, plus a bright and cheerful kitchen that is family size. Newly painted, it's fresh as a daisy and possession can be had immediately. If you need a home and don't have piles of money this is the solution to your problems. Asking only $19,500. Call C. MARTIN 478-5561 or 478-7970.

NESTLED IN TALL FIR
TREES ONLY $22,500
Do you want a comfortable 2-bedroom home in the Glen Lake area? This must be it! Completely renovated from top to bottom, it features a large living room with a brick fireplace, good sized bedrooms and a bright and cheerful kitchen with new cabinets. The basement is unfinished and provides plenty of scope for your artistic whims. Financing should be easy. Phone CAROL MARTIN 478-5561 or 478-7970.

COLWOOD-LANGFORD
NEED A 2 BEDROOM'ER
Have several lovelies from $17,900. With or without basement. Move in now or later. For further details call OLIVE WEBBER 478-5561 or 478-7733.

SOOKE RETIREMENT OR
STARTER
Located close to the downtown area. New 2 BR home on large treed lot with plenty of potential for future landscaping. OOAM Heating and 1½ baths. Listed at only $18,900. To view call: LEO CARD 478-5561 or 478-5454.

HOME AND HATCHERY
Hobby farm consisting of 4 room, 6-yr old house on 1½ acres, 45 minutes drive from Victoria. Includes about 400 ducks, geese, chickens; 600 egg incubator; 10'x40' chicken house; 10M bd. ft. lumber for additional buildings. Good well on property. OOAM heat. Could be developed into a good hobby income. $33,500. VI BERRINGER 385-3693

OPEN HOUSE
SAT. 1.30 TO 4.30
1406 RYAN STREET
CHARMING 3 BEDROOM FULL BASEMENT OLDER HOME FEATURING BEAMED CEILINGS IN THE LARGE ENTRANCE HALL AND LIVING ROOM. ASKING $23,500 MARLIN AGENCIES LTD.
R. L. BERGSTROM 477-6955

COLWOOD
OPEN HOUSE
DAILY 1:30-4:30
305 DANIEL PLACE
LOW DOWN PAYMENT on this beautiful new 1280 sq. ft. home, off Metchosin Road just past Sangster School. Direct from builder.
D. BETTS LIMITED 478-3726

BY OWNER, OPEN HOUSE, SUNday, September 10, from 1-5 p.m. 1410 Lana.

250 HOUSES FOR SALE

HHHHHH HHHHHH
"HOMEFINDERS"
DOUGLAS AND TRANS-CANADA
386-2911 Anytime
OPEN SATURDAYS TOO!

OPEN HOUSE
SAT. 1:30 TO 4:00 P.M.
2380 MOUNT ST. MICHAEL
4-year-old 3 or 4-bedrm. home, 2 baths, lot 100x200 — Magnificent views. The area of the future. Buy now, you'll be happy you did — $31,900.
DONNA PRETULA
386-2911 — 385-6389

OPEN HOUSE
SAT., SEPT. 9
1 TO 4 P.M.
3990 LORETTA DRIVE
This immaculate condition, 1 owner 3-bedrm. home has a spacious living room designed for gracious entertainment. A country sized kitchen with panoramic view makes cooking a pleasure. Many other extras include a 2-bedrm. self-contained in-law suite. Try $37,900.
EILEEN PEARSON or
JACK GREENWOOD
592-6068 — 386-2911 — 385-2309

OPEN HOUSE!
2619 ARBUTUS RD.
SAT. 9, 2 TO 4 P.M.
Lovely executive home
4 bed. plus den or guest Rm.
Sauna — Large landscaped lot.
Lovely L.R. — Dining Rm.
Kitchen with dishwasher and Eating area.
Many more extras
Asking price $46,000
CALL MARGARET WILSON
386-2911 383-4569

OPEN HOUSE
SAT. 1 TO 3:00 P.M.
501 ALLANDALE
METCHOSIN $32,500
Modern attractive 4 bedroom home. Large lot in good area of similar homes. Large living room, family room, dining room. Quiet residential area. Metchosin Rd. to Wishert. Wishart to Allandale ML 1976.
DON HAMILTON 386-2911
ALAN CASEY 478-3852 743-5056

NEW LISTING
SIMPSONS-SEARS $18,900.
3 BR — OOAM — wired W-D
Good condition — nice garden.
MARY MCGUIRE 386-2911.

MT. VIEW AREA
Spotless, shining 3 brm., full bsmt. home. Better than new condition. High location, corner lot. Everything updated, range, fridge, rugs, drapes, prob. included. Asking $26,900.
IRENE VAN,
AINA MELDRIS
386-2911 ANYTIME

STS. BIG, SOLID, OLD
$26,500
6 and necessary 7 bedrooms. Centrally located. Close to all facilities. An attractive older home completely modernized. Oil automatic heating. 220-100 amp wiring. This is tailor made to supplement income by boarders.
ROSE CHOPE 386-2911
ALAN CASEY
383-0028, 743-5056

BEAUTIFUL!
2 bedrooms, close to the sea. $17,500. 3 bedrooms, close to shopping and transportation. $18,900. 3 bedrooms, close to Sears. $20,900. For more information phone:
BORGE JORGENSEN 386,2911, 385-5339.

$18,600
Cute starter or retirement stucco bungalow. 2 or 3 bedrms., fireplace in living room. Modern kitchen. OOAM furnace. High crawl space. Drive-in garage or storage area. Nr. bus and shopping plaza. (Excl)
VERA FRIEDRICH, 386-2911, 598-2610.

SOOKE NR. SEA
Nr. Harbour House. Drive by 1778 Whiffen Spit Rd., see this attractive new 2 bedrm. home, "L" living-dining rooms, cosy kitchen, sundeck, carport, basement. OOM furnace. (ML).
VERA FRIEDRICH 386-2911, 598-2610.

NORTH SAANICH
BONANZA
29 acres with 1700 ft. frontage on Tatlow Rd. Dedicated roads on three other sides. Presently zoned for 2 acre development. Bargain priced but open to offers.
JACK GREENWOOD 385-2309.

GORDON HEAD (CHOICE)
Subdividable. 3 bedroom and in-law suite on 1.6 acres. Take the whole thing or part. Appts. thru-.
AUDREY GRIMSHAW
386-2911.

THINK!
5 bdrms, large LR and DR. Modern kit. Stucco exterior. Duplex zoned lot. 5 minutes from city centre. Good family home or potential revenue. Only $21,900. Call anytime.
PETER 592-8319, DONNA 384-2057 OR 386-2911.

CUTE "N" COZY
Only $22,900. You are invited to view this cute 2-BR, stucco home on a quiet street. It has 2 extra rooms downstairs plus a 2-pce bathroom. Only 10 years old. (Turn off Craigflower to Raynor, right on Langford, left on McCaskill, left on Griffith to Sherk). Call:
SHIRLEY MOLLBERG
386-2911, RES. 478-5327.

$500 DOWN
Yes, we have a few good properties in 2 and 3 bedroom sizes that can be bought for this low down payment. These homes range from 14-18,000 with payments of less than $170 per mth. For more detailed information phone:
HAROLD BARBER 479-6479, 386-2911

DRIVE BY 516 PARADISE ST.
In Esquimalt. See this fine value for only $13,900. 2 bedroom, living room, dining room, good size kitchen, large lot and sep. garage. Low down payment.
HAROLD BARBER 479-6479, 386-2911

HEAR YEA! HEAR YEA!
A reduction for you. This 2 bedroom, inexpensive heated home with a view of the sea it is now priced to sell at only $23,900. Call me personally to view.
ROBERT L. PEDEN 386-2911, 382-5048

$23,900
HOME AND SUITE
Ideal accommodation for in-law and parents. 2 bedroom house, full basement — and extra suite. Close to downtown.
A. COHEN 386-1491

MUST SEE INSIDE
$19,900. Old world charm. 3 BR older home with dk. stained wood china cabinets in DR. Modern bathroom. Freshly decorated inside with full high basement. Now vacant.
SHIRLEY MOLLBERG
386-2911, 478-5327

LOVELY LOT
$18,900. See this 3 BR home which is just right for a small family. Has part basement with newer furnace, plumbing and wiring. Beautiful landscaped lot.
S. MOLLBERG 386-2911 JULIE MANNESS
478-5327 478-5220

OAK BAY BORDER
Just listed, 4 bedroom tri-level, 1½ baths, 6¾% mtge. View by appt.
AUDREY GRIMSHAW 386-2911 or 592-4357

$26,000 — OAK BAY
Immaculate, beautifully maintained home. Cosy living room with F.P., separate dining room. 2 Bedrms plus 1 in the full clean bsmt. Driveway off back lane. Drive-in garage. Low heating costs. Low taxes.
ADELINE NICHOL — 386-2911

250 HOUSES FOR SALE

HHHHHH HHHHHH
"HOMEFINDERS"
DOUGLAS AND TRANS-CANADA
386-2911 Anytime
OPEN SATURDAYS TOO!

FAIRFIELD
4 Bedrms, living and dining rooms, modern kitchen, full basement. Close to sea, schools and transportation. To view please call
ROSE CHOPE
383-0028 or 386-2911

80 FT. FRONT
Long, low and nice 3-bedrm home with attached garage, Oaklands area. H.W. floors, F.P. in L.R., back lane. Asking $23,500.
IRENE VAN,
AINA MELDERIS
386-2911 anytime

SPECIAL NEWS
6 Bedrms, 3 bath, 2 F.P., L.R., D.R., dream kitchen, rec. room, games room, utility, workshop, large lot. All this in one near new home at $29,900. Urgent! Quick sale required!
IRENE VAN,
AINA MELDERIS
386-2911 anytime

LOVELY!
The cutest, neatest 3-bedrm bungalow in town. L.R. with fireplace and wall-to-wall carpet. You just have to see it to believe it. Only $18,900.
DONNA PRETULA
386-2911 — 385-6389

GORGE—4 BEDROOMS
Asking $25,900 for this 2-bathroom well renovated home in excellent condition. All good sized rooms. Perfect for a large family. Full basement with OOM furnace. Owner will consider trade for smaller house, mortgage, or may take low down payment. Be quick to call:
ELSIE O'BRIEN at 386-1491.

MARIGOLD—$23,500
2-Bedroom, full basement with extra room. OOM furnace and drive-in garage. Rural type area. Quick sale required. Hurry for this one and call:
ELISE O'BRIEN at 386-1491

BY OWNER
Modern executive home with panoramic view

250 HOUSES FOR SALE

NEWSTEAD REALTY LTD.
JUNCTION CENTRE
1637 FORT STREET 382-8117

YOUR CHOICE
Two new homes, one split level, other A Frame entrance, both three bedrooms, one and a half baths, with roughed-in downstairs. All wall-to-wall carpet, fireplace, eating area in most modern kitchen. Seaview and even a boat launching access. There is no error to be made at this low price of $32,500 each. Interesting. Call to view:
BEN PARENT,
382-8117 or 598-3641
NEWSTEAD REALTY LTD.

HIGH GORGE
RETIREMENT RANCHER
$18,900
Nestled among trees and lawn, this O.O.M. heated cottage features an 18 ft. living room with fireplace. Two bedrooms, modern kitchen and utility. Payments on the existing mtge. are only $135 including taxes. Call now to see this brand new listing.
MRS. V. ROBERTS
382-8117 or 592-2171
NEWSTEAD REALTY LTD.

EXPANSIVE VIEW
SIDNEY RANCHER
$30,900
This expansive waterview includes Mount Baker, and then imagine 1,280 sq. ft. of wall-to-wall charm PLUS a studio or hobby room. Terms to suit your pocketbook.
MRS. V. ROBERTS
382-8117 or 592-2171
NEWSTEAD REALTY LTD.

WHITE STUCCO
MAPLEWOOD
19 YEARS
QUIET CUL DE SAC
Newly listed in the Union Road area. This two bedroom home sparkles. Large living room, French doors to the dining room. Completed Rumpus room. Be quick—we might trade for a larger home also. Asking $26,000.
MRS. V. ROBERTS
382-8117 or 592-2171
NEWSTEAD REALTY LTD.

NEW LISTING
BUY OF THE MONTH
$26,500
You will look a long time before you find a more pleasant home. Split level, plaster throughout, 14 years old, 3 bedrooms. Living room, dining, hall, wall-to-wall. Part basement. Good back garden. Low interest rate mortgage. Happy to show you anytime.
382-8117 or 479-3673
PATRICIA SEDGER
NEWSTEAD REALTY LTD.

S.S.C.
SWINERTON,
STEWART CLARK LTD.
1318 BLANSHARD ST.
385-2481

LOW DOWN PAYMENT
PRICE $15,900
MARIGOLD AREA
Your down payment plus a little paint and fixing will give you this comfortable home of your own. Situated on a tidy lot in the Burnside-Marigold area, close to bus, school and shops, it comprises entry hall, LR with fireplace, large electric kitchen with dining space and utility room off, OOM heat, drive-in garage. Net taxes just $136 per year.
385-2481
ED JUPP
385-2481 Res. 592-1019

OAK BAY
LARGE BUNGALOW
Located on 70' lot at 2569 Dufferin St. this spacious 3-bedroom home has 4th in full basement. Separate living and dining room. Double garage off lane makes ample parking area. Owner has built new home, immediate occupancy at recent reduced price of $38,500 with any terms to please. Drive by and to view call:
DOUG BOWEN — 385-2481

CEDAR HILL
FAMILY HOME
5 Bedrms and full basement. Good size living room, very large cabinet electric kitchen with elec. range and fridge, 2 large bedrms, 4 pc bathrm and through hall with w-w carpet. Upstairs 3 more bedrms. In the full basement, automatic hot air heating and hot water. Copper Plumbing. Completely fenced in. Priced at $22,500.

DRIVE BY
141 ROBERTSON
Compact and clean. 5 Rooms! Full basement. Automatic heating. Almost completely remodelled. Only $160 per month at the price of $17,900.
D. OKKER — 478-4501 eve.
K. WALTERS —
385-2481 anytime

WHEEL CHAIR SPECIAL
One step no basement home which is in perfect condition. Two good sized bedrooms, large living room with L-haped dining room, modern kitchen and beautiful bathroom are the features of this lovely home. The lot is well groomed and has a nice garden area. Priced to sell at $23,900. Call DAVE TAYLOR or BILL SIDHU, 383-4141

QUADRA-McKENZIE
High on a rocky cul-de-sac sits this truly delightful very spacious three bedroom home. The area is nearly 1500 square feet on the main floor, which allows the rooms to be a good size. The full high basement could be developed as an in-law suite, huge rec. room or what have you. Only two years old. The price is $39,900 with a large existing mortgage. To view call BILL SIDHU or DAVE TAYLOR, 383-4141.

HIGH COOK STREET
The vendor is unable to maintain this dandy two bedroom home so it does need some minor repairs and paint. The full high basement has one room developed with room for more. Try your offer on the asking price of $22,900. Call BILL SIDHU or DAVE TAYLOR at 383-4141.

CITY TRUST

OAK BAY
OPEN HOUSE
BY OWNER
FRIDAY, 3 P.M. TO 7 P.M.
SATURDAY, 2 P.M. TO 5 P.M.
1273 HAMPSHIRE RD.
This is the first time offered for sale, this exceptional home, with crarm and character near all schools and shopping. Main floor consists of large living room with fireplace, entrance hall, dining room with sliding door to sundeck. Good size kitchen and 8x10 utility room on main floor plus master bedroom. Carpeted stairway to 2 large bedrooms. Full basement with rumpus room, office, laundry room, an drive-in garage. One and half bathroom on main floor.

4 BEDROOMS
Brentwood, 4 years old, built by a master craftsman. A fine family home, a delightful setting. $36,900 well financed. 385-5911.

2 BEDROOM BUNGALOW ON pleasant fenced level lot, with fruit trees. Ideal for retired couple or young family. Drive by 244 Ontario and phone owner at 658-5750.

250 HOUSES FOR SALE

A. E. LePAGE
BOULTBEE
SWEET
LTD.
Realtor
Hillside Shopping Centre
386-1341

"OPEN HOUSE"
SATURDAY 1:30-4:30
1713 KINGS RD.
your opportunity to see this 2 bedrm. stucco bungalow at only $20,900. DON'T DRIVE BY, COME IN.
MARJ NAPPER
386-1341 or 592-9554

YOUR HIDEAWAY
HIGH ON A HILL
For a bird's eye view of the snow peaked Olympics, the Juan de Fuca Strait, Mounts Helmchen, Blinkhorn and Matheson from this immaculate near-new 3-bedroom rancher featuring W.W. throughout, 2 bathrooms and situated on 2.2 acres of panoramic view property. For the price of $29,500.
B. Johnson W. Michaels
386-1341 — 24 hr. serv.

"GET IN THE SWIM"
Delightful home suitable for a happy family. Mom will be pleased with the step-saving kitchen with built-in range and oven, handy dining room with sliding doors to smashing raised patio. Two bathrooms will ease the morning rush to school. 3 children's bedrooms and a master bedroom with TV space. Formal living room with fireplace and family room make housekeeping a dream. Now for the BONUS—covered heated pool in back yard planned for outdoor fun, barbeque fireplace, rock waterfall and completely fenced privacy. Additional garden area has fruit trees. Freshly decorated too. TAKE THE PLUNGE. Only $37,500.
KAY GOODER
386-1341 or 479-2109

FRESH AS A DAISY
Neat, sweet 2 BR home set well back from the street. Convenient to shopping and transportation. Well manicured yard. Extra room in basement. Good starter or retirement. Asking $23,900
BILL NEAL
386-1341 or 592-6452

SEAVIEW!!!
HIGH CORDOVA BAY
4913 SEA RIDGE DR.
IS THE ADDRESS
high over Cordova Bay in a choice residential area. Lovely, modern home with 3 bedrooms, living room and dining room with sweeping sea view. Huge semi developed basement with extra bathroom, huge activity room and rec. room. Drive by and note the choice location, Haliburton Rd. to the end and turn right. Asking $44,900.
MR. STOTHERS
386-1341 or 658-5285

LUXURY WITH
SEAVIEW
An executive custom-built home only 2-year-old. 4 bedrooms, 3 bathrooms, 2 fireplaces, double enclosed carport plus a huge sundeck designed for outdoor living. There are many, many extras, you won't be disappointed. Asking $52,500 with excellent terms.
W. NEAL
386-1341 or 592-6452

FOR COAST-TO-COAST
REAL ESTATE SERVICE
CALL 386-1341.

ISLAND PACIFIC
REALTY LTD. 388-6231
3200 QUADRA ST.

WEEKEND DRIVE BY
5229 BECKTON
$26,500
Please do not disturb owners. This is a 3 bedroom home with rec room, big lot, separate workshop. To view, call 388-6231 anytime. ANNE DUGGAN.

LANGFORD
VENDOR MOVING
3 BR house with potential of thought. Asking $24,500. LARRY QUAGLIOTTI 479-6609 or 388-6231.

TREMENDOUS VALLEYVIEW
— Unique Design
— 1650 sq. feet Rancher
— Brand new on 0.73 acres
— Lots of extras
— Only $33,900 with terms
— EXCLUSIVE WITH FREDDY STARKE 388-6231

GORGE FOUR BEDROOMS
GOOD FINANCING
Asking $23,900 for this older well-renovated home in excellent condition. Perfect for the large family. All good size rooms. Automatic oil heat, full basement, Six120 lot. New listing so don't delay call now. IRENE DALZIEL, 388-6231 or 384-8692.

GLANFORD, $23,900
3-bedroom, full-basement with extra rooms, new listing only 15 years old, automatic oil furnace, and oil hot water, very close to schools, rural type atmosphere, quick sale required so well priced. Quickly call IRENE DALZIEL, 388-6231 or 384-8692.

Four good bedrooms, close in to town, good roof, good plumbing, good heating, no mortgage to arrange. Full high basement, asking $20,900 with low down payment. Quickly call IRENE DALZIEL 388-6231 or 384-8692.

SMALL FARM
$39,500
Here is a 1½ acre property with fine four bedroom home just 10 minutes from town. Outbuildings, good vegetable garden, excellent pasture. House is 1900 sq. ft., ranch style with full basement and double garage. Call now for details. 388-6231.
ANNE DUGGAN

OFF ESQUIMALT ROAD
Try an offer on this solid well built older home with two bedrooms, Large LR and DR, utility room, large lot with fruit trees, good soil and separate garage. All fenced. Asking $16,900. Try your offer and down payment. Quickly call BEN GREIG, 388-6231 or 658-8845.

JUBILEE AREA
Up and down duplex. 3 bedrooms and 2 bedrooms each has own furnace and meter. With low down payment, live in one for $40 per month with other rented. Asking $19,500. Quickly call BEN GREIG 388-6231 or 658-8845.

SPOTLESSLY CLEAN
Asking $18,900. Two bedrooms no basement, low tax area, ideal retirement or starter. Lots of kitchen cupboards. Level lot, few steps. IRENE DALZIEL 388-6231 or 384-8692.

VIC WEST
Asking $16,900. Needs a modern heating system. New roof, good stucco, large living room and dining room. Large lot, good soil, separate garage. Completely fenced. Ideal starter or retirement. Quickly call BEN GREIG 388-6231 or 658-8845. ML.1642

Three suites, central area. Rentals $400 per month. Asking $25,900 with good terms.
IRENE DALZIEL
388-6231 or 384-8692

2-BEDROOM BUNGALOW, $16,900
Lovely 2-bedroom stucco home with large rooms, separate garage, good size lot. For more info. please phone FREDDY STARKE, 388-6231 or 384-9633.

ETTEMA REALTY
ETTEMA REALTY
ETTEMA REALTY
LTD.
1802 Cook St. 383-7115

HIGH QUADRA
$22,900
Charming 3-bedroom with full basement. White stucco exterior. Peaceful living room with fireplace. Very nice dining room in combination with kitchen. Cute sundeck. Two-car garage with cement floor, ideal for workshop too. Big lot with tool house. Circular driveway and lots of parking. Phone J. ETTEMA at 383-7115. ML-2138. WE TRADE HOMES.

250 HOUSES FOR SALE

KER and STEPHENSON
LIMITED
680 Broughton Street
Across from Eaton's Carpark
385-3411, DAY or NIGHT

OAK BAY
TUDOR MASTERPIECE
This carming secluded home in the heart of Oak Bay, offers a happy way of life for the entire family. There are 5 bedrooms, (master with fireplace and 5-pce. bathroom ensuite). 3½ bathrooms, large living room with fireplace, separate dining room, den with fireplace, conservatory with fireplace, efficient kitchen with adjoining breakfast room, utility room, small office or study. In the basement there is a large rec. room with fireplace, workshop and furnace room for hot water system. The entire home is most artistic in immaculate condition and with numerous ingenious built-in features. The well established and easily kept garden has sprinkler system, a heated swimming pool, and a tremendous patio for outdoor living.
PRICE $79,500
Mr. W. E. SPEED, 385-3411

RETIREMENT SPECIAL
5 ROOMS — GORGE AREA
$19,500
Attractive white siding bungalow with hot water oil heating. Entrance hall, cosy living room with fireplace, dining room, electric cabinet kitchen, two bedrooms — one twin size and 4-pce. Pembroke bathroom. Full basement, copper pipe and drive-in garage. Few steps to bus and Gorge Inlet. Swell garden and surrounded by nice homes.
B. F. Gorely E. J. Fatt
385-3411
598-4239 383-6536

WE ARE LOOKING
FOR A PURCHASER
Who requires 4 bedroom family home. Present owners enjoy privacy, large treed, walking on the beach, shopping in Cadboro Bay Village, having easy access to educational facilities. We would like to show you the livability charm, good construction here. Handsome drapes, coloured appliances are included in the full price of $59,900. Possession October 1st. 477-8930.

HANDY MEN
INVESTORS
ATTENTION!
3-bedroom older home, close to Beacon Hill Park. Needs repair, excellent holding property. Apartment zoned with lane in rear. Lot size 50x130. Financing $18,700 app. at 7% payable at $150 P.I. Asking price only $22,500.
FRED G. CARVER
388-4294 598-2581

SAVE
$14,415 for three-bedroom home on your lot.
This includes full basement, maintenance free aluminum exterior, finished interior, fireplace, fully erected.
For more information call 384-8525
3M INTERNATIONAL LTD.

BY OWNER. 1770 TAYLOR Street. Adjoining Lansdowne High, Richmond Elementary one block away. Four bedrooms with drive-in garage. Immediate occupancy. View anytime. 592-6128 or 592-4482.

BEAUTIFUL SCANDINAVIAN style, cedar house, for sale, on nearly 7 acres. Overlooking Elk Lake. Built with craftsmanship and love. $85,000. Phone Wood, 658-8405 after 6 p.m.

LARGE FAMILY WITH
SCHOOL AGED CHILDREN
required for this 5-bedroom house. In woods, view, no traffic .15 minutes city hall. $25,000. 478-5176.

FOR SALE BY OWNER, 2-BEDroom home, plus one in full basement. Large kitchen, fireplace in living room. New roof and furnace. This house is in immaculate condition. Asking $22,900. 382-0897.

$2,000 DOWN
New home, Sidney. 3 bedrooms, rec. room. Direct from builder, 382-3021. THE VICTORIAN HOUSE OF SERENITY LTD.

BY OWNER — 3-BEDROOM home; new roof, stucco, sundeck, etc. Fenced yard, fruit trees, on bus; half block from school. $22,500. 383-7061.

BY OWNER. EXTRA LARGE 3-bedroom house. Wall-to-wall carpet, $26,000. Assume existing mortgage. Owner will carry second. $2000 down. 383-2425.

SOUTH OAK BAY
2 plus bedrooms, 1½ bathrooms, separate dining room. Well maintained home, convenient location. Owner. 598-5636.

A ¾-ACRE LOT BEAUTIFULLY treed on Ardmore Drive is waiting for the home of your choice. We build to suit on yours or our lots. Hollandia Construction. 479-3505.

BY OWNER, SHELBOURNE Plaza area. 3-bedroom modern home, rumpus room and 2-piece bath in basement. Asking $28,500. 3675 McIvor Avenue, 477-6659.

3-BEDROOM SIDE BY SIDE DUplex, plus 1-bedroom suite, Esquimalt. $33,000 mortgage available. Full price $42,000. 385-7966.

BY OWNER, JAMES BAY charming older home, must be seen. Plus revenue. $35,500. 383-8593.

109 ELROY. ½ ACRE, 5 BEDrooms, 3 baths, rec. room, double fireplace, sewer, 3 years old. $33,900. 478-7527.

NEW CITY HOME, HIGH LOCAtion, 2704 Cedar Hill, corner Kings, close to Hillside Mall, schools, buses, $23,900. 478-7773, 478-1622.

OFF OAK BAY AVENUE, 2-BEDroom, dining, living, fireplace, extra room downstairs, priced for quick sale, $18,900. 382-7647.

NEW HOME FOR SALE BY builder; phone after 5. 478-6437.

253 COUNTRY HOMES AND PROPERTIES

YELLOW POINT
DISTRICT
SCENICALLY TREED
GENTLY SLOPING
CEDAR MINI-FARMS
LOCATED ONE MILE WEST OF
YELLOW POINT LODGE
LOTS 1 ACRE, 2 ACRE
AND UP. ALL PERC TESTED AND APPROVED.
ONE ACRE LOTS, $3,950
WITH EASY TERMS
AVAILABLE.
GORDON STEVENSON
Anytime at 386-8321
WALL and REDEKOP
REALTY
1820 BLANSHARD ST.

FARM
5-MILE CIRCLE
OVER 11 ACRES
This outstanding piece of property must be seen to be appreciated. The lightly treed rolling meadowland presents a beautiful setting for the tastefully modernized 2-bdrm., part basement home. This home and a nearly new stable are sitting on a knoll overlooking your own valley. The location would also seem to offer unusual future appreciation. Preliminary approval to subdivide in two parcels has been obtained.
ASKING $60,000
BE THE SMART FAMILY
WHO GETS THIS BARGAIN
CALL NOW
JACK DAVIS 382-2157 (24 hrs.)
WESTERN HOMES LTD.

253 COUNTRY HOMES AND PROPERTIES

BRENTWOOD BAY
½ ACRE — 4 BEDROOMS
Quality built 7-yr.-old family home, fully landscaped plus a greenhouse. — Cathedral entrance to two levels.
—Main floor over 1300 sq. ft., 2 large bedrooms, spacious living rm., fireplace, dining rm., with sliding doors onto sundeck, bright cheery cab. kitchen with sep. nook.
—Lower area could be self-contained suite, 2 large bedrooms, cab. kitchen, 3-pce. bath, panelled living rm., sliding doors onto covered patio.
Many extras included in the price of $39,500.

(B) KEATING RIDGE
SWIMMING POOL — VIEWS
Quality-built, 3-bedroom, 4-year-old family home on a 100'x160' landscaped lot with a 39'x18' enclosed heated swimming pool.
—1350 sq. ft. on main floor, 20'x15' living room, R.H. fireplace, 10'x11' dining room, cab. kitchen with sep. eating area, 4-pce. vanity bath plus 2 pce. ensuite with master B.R.
—Full basement with 2-pce. bath, 4th B.R. or den, rec. room and laundry.
—Covered sundeck plus many extras. Asking $47,500. Terms.
385-3435 AL VICKERS 652-2266
P. R. BROWN and SONS LTD.

4.36 ACRES
WEST SAANICH
You'll never believe the quiet seclusion and beauty of this property just 10 minutes from town. A good barn for horses or cattle, large paddock, and lovely meadow with Dogwood and giant cedar to provide some shade. Good soil and water for gardens, woods to roam in and ABSOLUTE PRIVACY. On a sunny site there's a new new real country home with covered brick patio type entrance that's truly beautiful, a 22x16 living room, with big old brick fireplace, large windows; a gracious dining room, a 24x16 superb kitchen-family room combination. The 17x16 study with fireplace, is next to master bedroom away from the main living area. There's a fabulous bathroom and fine utility and open stairs from the dining room go up to 2 more bedrooms, a child's playroom and a delightful balcony. A REAL FAMILY HOME, so close, so quiet, so complete, so quick from work! A rare opportunity for lovely living. Price $52,000.
GRAY LORENZEN
652-1038 Anytime
Malahat Realty Ltd., 743-5525
Box 40, Mill Bay, B.C.
SOOKE REALTY LTD.
MRS. GOLDIE

FOR THE GARDENER
COWICHAN BAY
Residence with income potential. 1 acre, view property, on paved road. 2-bedroom home with automatic oil heat. Outbuildings contain heated greenhouse used for growing tropical plants and soil processing, plant for potting soil. Present owner derives some income from sale of plants and potting soil. $26,500 with terms. For details contact HOWARD WINGFIELD 743-5525 or evenings 748-1031.

MILL BAY SEAVIEW
New home, full basement, 30 minutes to Victoria. Phone RALPH KEIR 743-5525 or 743-9764 eves.
Malahat Realty Ltd.
Box 40
Mill Bay, B.C.

642-5426
Very desirable property, 4-5 acres with over 700 feet of Sooke River frontage, Add to this almost 90 sloping acres across the road. Could be developed as summer resort.
$45,000
Excellent 4-bedroom home in village centre, large living room with heatilator fireplace, part basement, double carport, beautifully maintained.
$26,500
Over 7 acres of subdividable land in excellent area plus 3 bedroom, 6-year-old home, at only
$55,000
BUY THIS
Acreage is very scarce! This property consists of 1.68 acres in pasture, an attractive, neat, 2 bedroom home, with handsome granite fireplace and double garage. In a quiet North Saanich area. Only $29,900.
Gordon Hulme Ltd. 656-1154
KEN HARVEY 656-2397
FREDA WEBB 656-3589

"REPOSSESSION"
In accordance with instructions from the Trust Company, we offer for sale the following in Sidney:
9480 MARYLAND DRIVE
Only 3 yrs.-old, this home is located in a nice area of Sidney. Provides living room with fireplace, dining room with h-w floors, 3 bedrooms on main, and one downstairs. Needs TLC to restore. Only $24,800.
Multiple listing, so call your favorite Realtor, or Mr. Elwell at 477-3988, Gordon Hulme Ltd., 656-1154.

3.25 ACRES
AT SHAWNIGAN LAKE
$8,950
EASY TERMS AVAILABLE
Located Approx. ¼ mile South of Boy's School on East Shawnigan Road with Gazetted Road Access available to the Lakefront
AN EXCELLENT BUILDING SITE OR FUTURE INVESTMENT
GORDON STEVENSON
Anytime at 386-8321
WALL and REDEKOP
1820 Blanshard St.

5.3 ACRES
COTTAGE AND BARN
1 mile from Sooke centre and you can have seclusion and quiet. Land is 75% cleared with many trees still standing. 1 bedroom cottage is clean and solid. There is a small barn, workshop, tractor shed etc. Only $22,500 with half cash down. 385-7721 CLIFF SALMOND 477-3626.
GARDNER REALTYL TD.
899 Fort St.

2 HOMES
2 ACRES
Both have a full basement, auto. oil heat, good plumbing and wiring, good sound condition. (1 VLA built), One 4-bdrm. presently rented at $200 per month. The other is a 2-bdrm., could be rented at $150. Live in one and let the other help pay the mortgage. All on 2 acres in Happy Valley. More details. PATRICK DOERKSEN, 478-3432 or 386-1361. Canada Permanent.

LOVELY FULLY AND PARTIALly treed lots. Averaging 1 acre with black top, hydro, phone and piped water. Overlooking beautiful Juan de Fuca Straits. Asking $5,900 to $7,250. With only 20 per cent down and balance by bank financing, (which is all arranged for qualified buyers). Minimum 110' frontages. Most lots have fantastic sea scapes, only 9 lots left in this phase. Call Sheringham Estates Ltd. c-o 642-5426.

PASTORAL AND OLYMPIC
VIEW
Tudor 3 bedroom 2 bathroom quality built home on 1.77 acres, beautifully landscaped and terraced. Between Royal Oak and Observatory. — $45,000
J. BOVEY 652-2324
J. P. BELL 656-4293
G. PERODEAU 656-4525
PEMBERTON, HOLMES LTD.,

LIKE THE COUNTRY?
Try these lovely 15.9 acres in Sooke, partially cleared and with a well-built 2 BR, full bsmt home situated on them. Views of the straits and Olympic range. On municipal water, separate garage and 2 small buildings. Flexible financing — trade properties considered. LINDA FAHEY 386-2231 or 656-1520. BLOCK BROS. REALTY

5-ROOM COTTAGE
On municipal water in Mill Bay 200 yds to water and marina.
Furnished $17,500
Not furnished $16,000
CALL JACK SWANSTON
592-6338 388-4271
J. H. Whittome and Co. Ltd.

DEEP COVE, $39,900, PEACE, quiet and low taxes, completely renovated 9-room older home with unusual charm on 1.78 secluded acres, great for children with pony. 656-3200.

253 COUNTRY HOMES AND PROPERTIES

1½ ACRES
With a 4 yr. old home, consisting of three bedrooms on the main. Living-dining room, lovely kitchen with dinette, 2 baths. Full cement basement with rec. room, bathroom and bedroom. Possibilities for subdividing to lots. Call for full details. Central Saanich. Immediate possession.
CAROLYN WELDON
386-2911.
Shirley Philips Homefinders Ltd.

SHAWNIGAN LAKE
Like 1 acre property with fruit trees, garden etc., plus custom built 2 br. full daylight base home? This could be for you. Beach access to lake, less gov't grant, taxes $48.65. Act fast. $29,900
FLO PELLING—592-3271 — 477-1841
BLOCK BROS. REALTY

A REAL DEAL
8 ACRES — SEAVIEW
PRIVACY, SECLUSION, AWAY FROM CITY CONGESTION. IDEAL FOR THE NATURE LOVER. ACROSS ROAD FROM SEA — 2-BEDRM. HOME, GARAGE. RUTH LUKAITIS 388-4271 or 477-5306.
J. H. Whittome and Co. Ltd.

TWO ACRES ON SCENIC ROUTE
One block from water (Cordova Bay) four bedrooms, automatic oil heat, separate cabin, good size barn. Fantastic subdivision potential in future. Asking $35,900. LARRY QUAGLIOTTI 388-6231 or 479-6609 Island Pacific Realty.

BEAUTIFUL SCANDINAVIAN style, cedar house, for sale, on nearly 7 acres. Overlooking Elk Lake. Built with craftsmanship and love. $85,000. Phone wood, 658-8405 after 6 p.m.

CAPITAL REGION AGENCIES
2481 Beacon Ave., Sidney, B.C.
Confidence, Reliability, Action 1
—656-3951—

SIDNEY REALTY LTD.
656-3928
Real Estate — Insurance
Serving the Saanich Peninsula

PEARSON REALTY LTD.
PARKSVILLE, B.C.
Box 399, 248-6127

256 WATERFRONT PROPERTIES

EXCLUSIVE
WATERFRONT
Sheltered, developed waterfrontage for your yacht, a superb home for you! Beautiful natural setting of .87 acre grounds with over 181 feet waterfront. The home is architect designed for the site and is of finest materials and workmanship. I shall be pleased to show you this exclusive property offered at $99,500.
KELLY NEMETH
386-8321 (anytime) 477-4641
WALL AND REDEKOP
REALTY LTD.
1820 BLANSHARD STREET

PRIME WATERFRONT
PROTECTED
BEACH COVE
.66 ACRE
20 MIN. TOWN
Secluded. 3-bedroom high quality home (1,400 sq. ft., 4 yr. old) features Teakwood formica kitchen, sep. dining rm., spacious living rm., artistic natural stone fireplace, indirect lighting, thermopane picture window, 1½ baths, 2 fireplaces. Room for expansion in lower level. Double garage, sundeck, sprinkler system — lush lawns, natural trees — on sewer. Safe beach cove for children — good boating and fishing. Room for a swimming pool. $60,000. Terms.
MILDRED STAPELLS
479-1667 477-4860
J. H. Whittome and Co. Limited
Royal Oak Branch

PANORAMIC SEAVIEW (HARO STRAIT)
1.5 ACRES OF SECLUSION
5 BEDROOM HOME
(4 Bathrooms)
FOR LARGE FAMILY AND ENTERTAINING
$150,000
The Spacious Lv. Rm. and Din. Rm. open onto a beautiful patio and wide beach. The huge Family Rm. and enclosed heated pool provide enjoyable living for entire family.
The cosy den with large fireplace and adjoining bar for intimate conversations. The long curving driveway through formal gardens. The Master bedroom suite with 4-pce. en suite and dressing room looks out to sea.
For further details and to view call.
MR. BAXTER 385-2471
Johnston and Co. Ltd.

SOOKE WATERFRONT
AND ACREAGE
This outstanding property of 39.2 acres has 1100 feet of sea frontage on the sheltered waters of Sooke Bay with a splendid view of the Juan de Duca Straits and Olympic Mountains. Included is a luxury home surrounded by beautiful floodlit gardens with thousands of dollars worth of shrubs and bulbs. Two modern cottages and large garage with gardeners quarters, heated greenhouse and boathouse are conveniently located. This is an unparalelled opportunity to combine gracious living with an attractive investment in property. Good terms available to an asking price of $195,000. CHUMMY CRABBE 386-3231 or 383-5183.
BLOCK BROS. REALTY

NEW LISTING
WATERFRONT
A winding drive through tall trees takes you to this delightful secluded waterfront property. Old brick, cedar siding and shakes are the theme of this character bungalow. It is shining bright, not a thing to be done, it contains three bedrooms all with rich shag carpeting, two bathroom, beautiful kitchen. All this plus the opportunity of purchasing a further ¾ acre of waterfront next door. Asking price $49,900. For full details call:
CAROLYN WELDON OR
SHEILA PEPIN
Shirley Philips Homefinders Ltd.
386-2911

GALIANO ESTATE
265' WATERFRONT
APPROX. 15 ACRES
Originally known as "The Farmhouse Inn," this 7-bedroom private residence has been completely remodelled. The property also includes a self-contained 2-bedroom duplex, a cottage plus numerous outbuildings. This unique property could be easily adaptable as resort, exclusive guest home or private lodge. $150,000.
MRS. MARILYN SECORD
386-7521 or 592-2134
Boorman Investment Co. Ltd.,
1111 Government St.

CORDOVA BAY
Delightful home with large LR with FP. Look out at the ever changing views over the straits and islands. Cosy den. 1 br. up and 2 br's down. Finished rec room with FP, 2 baths. Sundeck. Steps down to nice sandy beach. Views from most rooms. Asking $33,500. BUZZ MAINPRIZE 477-1841 or 658-8268.
BLOCK BROS. REALTY

PROTECTED MOORAGE
7.3 acres. Over 1,000 ft. sea front. Several beaches, clams, fishing, and swimming. Power and phone available. Truly unique view property. Sooke Basin area. $33,000 full price. Terms available. Ruby Holden, 478-7445, Goldstream Properties Ltd., 478-6669.

150' WATERFRONT ON DUKE Road, ramp to beach, sheltered moorage in beautiful bay, view of islands and Olympics, park protects, comfortable renovated 12-room home with space for large family with hobby, nearly 1 acre in semi-rural area, 13 miles from city centre. $65,000. 478-7155.

PRIVATE SALE. 2-BEDROOM home in quiet sheltered area. Close in. Large living room with fireplace. Large dining room and kitchen. 14x28 sundeck and work shop. Automatic heat. Wharf. A very pleasant place to live. Asking $28,500. 382-5409.

SECLUDED, 7 ROOM, 4 BEDroom house. Full basement $35,000. Low interest mortgage. Phone 382-1153.

256 WATERFRONT PROPERTIES

1—VALUABLE WATERFRONT
HIDEAWAY
Fifty-eight acres, part trees, part meadow fronting onto Masset Sound, Queen Charlotte Islands. Property includes both sides of the mouth of a river. River and seafront total half a mile with a deep sheltered anchorage, surrounded by crown lands, this unique property is accessible by road, sea and floatplane, and is 12 road miles from a thriving town. Sound value at $30,000.
2—GULF ISLAND ACREAGE
Eighty acres of treed sloping property with large rambling older house. 1700 feet of sea front includes 800 feet of broad sandy beach with easy access. Full particulars on application.
J. H. G. BOVEY 652-2324
G. PERODEAU 656-4525
J. P. BELL 656-4293
Pemberton Holmes Ltd.

WATERFRONT ESTATE
Over 3 acres of seclusion and privacy within the five mile circle. Beautiful Tudor style home complements the park-like setting. The large living room, family room, and the master bedroom are exposed to a beautiful seaview. The modern kitchen and family room have many features that add up to casual, convenient and comfortable living. This property is a must to be seen as merits are too numerous to extol. Asking $135,000. For further information and viewing appointment please call
ALAN WESTGATE
386-2111 656-3423
MONTREAL TRUST

300' OF WATERFRONT
Located in the warmest water area on Saanich Inlet. Property is presently two parcels of approximately 2 acres each. Gently sloping land with terrific future subdivision potential. Accessible beach — ideal for the yachtsman. Present older home is structurally sound, well located and inviting renovation. Abundant water supply. Asking $90,000. For viewing and further info please call
ALAN WESTGATE
386-2111 656-3423
MONTREAL TRUST CO.

LOCKSIDE DRIVE
176' WATERFRONTAGE
Now is your opportunity to buy this very desirable waterfront property
PRICE $18,500
KELLY NEMETH
386-8321 477-4641
WALL AND REDEKOP
REALTY LTD.

SHAWNIGAN LAKE
150' LAKE FRONTAGE
EAST SIDE
Immaculate 4 bedrm home suitable for year round living or summer home. Excellent swimming and boating facilities. Large living room has heatilator fireplace and commanding view. Gets evening sun. Oil heat. Separate garage. Immediate possession. Asking $37,500. Please call Mr. Custance.
Swinerton, Stewart Clark, Ltd.
385-2481

WATERFRONT ESTATE
1½ acres secluded waterfront, only 5 minutes from downtown. Over 1,800 sq. ft. of gracious colonial home. 3 bedrooms, 1½ bathrooms, huge living room with fireplace. The dining room has a fireplace too and french doors leading to sloping lawns and the water's edge. This property is JUST SUPERB! To view, please call JOHN WATERMAN at D. F. HANLEY AGENCIES LTD. 385-7761 or RES:478-2255.

EAST SOOKE — Warm Clean Water
A. 100' beach lot, $12,000.
B. 100' deep anchorage, lot and cabin, $12,000.
C. Both lots, $21,000 cash, hydro and main water. Seagirt Road.
D. 72' lot, beach, dock, pullout, charming 2-bedroom home and one-bedroom guest or in-law cottage. $38,000. East Sooke Road.
DESMOND HOLMES
384-8126 478-1227
Pemberton, Holmes Ltd.

1.87 ACRES
Warm southern exposure. Accessible beach. Main residence of over 1200 square feet — two bedrooms — each with complete en suites — built-in kitchen. Guest cottage completely self-contained. All newly painted and in excellent condition. Asking $50,000. For further info. and viewing please call
ALAN WESTGATE
386-2111 656-3423
Montreal Trust

WATERFRONT
1.74 ACRES
Located on the west side of Saanich Peninsula, Cole Bay, just south of Ardmore. Desirable building site, heavily treed, secluded, good water supply, creek on property. Swimming, boating and fishing at the door. Asking price $39,900. Call Harold Ware of Gardner Realty Ltd. 385-7721 or Residence 598-4358.

OPEN HOUSE
SATURDAY 1:30 - 4:30
4919 CORDOVA BAY RD.
See display ad Friday nite or Sat. morning for this attractive waterfront property with large swimming pool on Cordova Bay just north of Mt. Douglas Park. $72,500. Prior viewing call Wilfred Davis 388-4271 or 658-5276.
J. H. Whittome and Co. Ltd.

LAKEFRONT DUPLEX
PLUS RENTED CABIN
Covered boathouse. Swimming wharf. $500 per month income. 2-year-old up and down duplex. Fireplaces, W-W carpet, intercom and many extra refinements. Excellent lakeviews. $45,500-$15,000 down. LEW MOILLIET 382-7276 or res: 477-9251 Town and Country Realty Ltd.

GULF ISLAND HIDEAWAY
A few lots available on Hudson Island off Telegraph Harbour. Private boat harbour and docks, tie up and walk to your own 1½ acre lot with up to 495' sea front. Warm beaches, lots of park reserve also airstrip. Excellent value and terms. Phone now to G. Hall Mackenzie, Realtor. Res. 746-4260.

SOOKE RIVER — APPROXImately ½ acre, river front lot with large unfinished log cabin, excellent fishing, hunting, swimming, close by. This is the ideal retreat or summer home. Victoria Press, Box 190.

COWICHAN LAKE
(WATERFRONT)
½ acre with 2 BR cottage — 675 sq. ft. Asking $21,500—OPEN TO OFFERS. OLIVE L. MARTIN, Block Bros. Realty.

DOLPHIN BEACH ESTATES
MAGNIFICENT WATERFRONT
AND VIEW LOTS
DOLPHIN AGENCIES LTD.
P.O. BOX 399, PARKSVILLE
PHONE 248-6156

$7,500 FULL PRICE
1.5 acres. Beautiful treed property near Saseenos. City water. Hydro, etc. Terms — Ruby Holden, 478-7445 or 478-6669, Goldstream Properties Ltd.

BEAUTIFUL WATERFRONT
Building site, ½ acre of treed seclusion with boathouse. Good value at $27,500. Colin Munro, 386-3585.

DENMAN ISLAND WATERFRONT
and seaview lots on water main. $5300 and up. Seaview Estates Ltd., 813 Fort, 592-2607, 382-7522.

200' OF WATERFRONT PROPerty at Mill Bay. Private Sale. 478-1661.

258 CONDOMINIUMS AND TOWNHOUSES

TOWNHOUSES
OPEN
SAT. 1-5 P.M.
Or Anytime by Appointment
GORDON HEIGHTS
At Feltham and Shelbourne St. 2 or 3 bedrooms priced from $22,900.

WICKLOW COURT
On Wicklow St., between Cook and Tolmie. 2 or 3 bedrooms priced from $22,300.

COLWOOD TOWNHOUSES
On Wale Rd. off Goldstream Ave. Near Shopping Centre and Golf Course. 3 bedrooms, basement. $22,900.

A choice of 3 delightful locations offering excellent value in the medium price range.
AS LOW AS $1,150 DOWN
TRADE YOUR PRESENT HOME
CITY TRUST, 383-4141

258 CONDOMINIUMS AND TOWNHOUSES

1312 BEACH DRIVE
"THE ANCHORAGE"
Prestige waterfront blk. spacious 2-bedrm luxury condominium has two 4-pce. bathrooms, a 25 ft. L.R.-D.R. area. Luxury kitchen with harvest gold gourmet range, fridge and dishwasher. W-W carpets throughout and. drapes. Private balcony.
FAIR PRICE $31,900

2587 BEACH DRIVE
"GEORGIA HOUSE"
Spac. co-

271 LOTS FOR SALE

WATERFRONT
On Cadboro Bay beach. Heavily treed park-like lot. Attractive terms, asking $24,900. H. TOMLIN, 477-1327. J. A. Henderson Realty Ltd., 385-9741.

DOUBLE LOT, 1.4 ACRES. NICELY treed and reasonably flat. Ardmore area. Asking $16,000. IRENE DALZIEL 388-6231 or 384-8692 Island Pacific Realty Ltd.

WANTED: BUILDING LOT ON sewer. Private. 382-9014 or 384-1586.

50'X135' LOT, NEAR FIFTH AND Bay Streets, $8000. 479-6924.

273 PROPERTY FOR SALE

HOLDING OPPORTUNITY
Approx. eleven and one half acres of treed, view property near Mount Douglas Park is now available for your consideration. Owners desire to sell as they have plans to leave for Europe. Call today for further information and location to:
RAY MORRISON
CITY BROKERAGES LTD.
386-3547 ANYTIME

HORSES, HORSES, HORSES
BUILD YOUR OWN CASTLE ATOP MT. DOUGLAS ON 8.15 ACRES OF BEAUTIFULLY TIMBERED LAND. HAVE YOUR OWN STABLES AND USE THE EXISTING BRIDLE PATHS AROUND THE MOUNTAIN. THIS IS TERRIFIC HOLDING PROPERTY WITH FUTURE POTENTIAL. ASKING $67,000. EASY TERMS. MAKE AN OFFER. DON or MADGE ROBBINS, 592-7641 or 386-1361, CANADA PERMANENT.

EXCELLENT MOTEL SITE
Included in sale price is design for a 83 unit motel. Over 1½ acres offered exclusively at $155,000. Trades — Offers considered. Please call:
GORD. G. COWAN of
JACK MEARS
OAK BAY REALTY LTD.
598-3321

(A) 5.5 ACRES WITH APPROX 2 acres loganberries. Balance mostly treed, good building site with seclusion.
Price $30,000 — Terms
(B) 7 acres of level land mostly in pasture, nicely treed around the borders for privacy. Lovely views of Malahat and inlet.
Price $36,500 — Terms
385-3435 AL VICKERS 652-2266
P. R. BROWN and SONS LTD.

VLA PROPERTIES
I have several good open properties, half acre to 5 acres. Qualified for VLA, price $3,500 to $4,500 per acre. Some good homes on half acre to 1 acre, ranging from $16,000 to $29,500 with and without basement. They qualify.
D. L. Macdonell
384-4962 B.C. LAND 388-5555

11 ACRES PLUS
Central Saanich seaviews, from sloping western exposure, big trees in high quality development area. Price $36,000. GRAY LORENZEN, 652-1038. Malahat Realty, 743-5525.

40 Mill Bay.

McKENZIE AVENUE
49,500 sq. ft. of Land
Near B.C. Tel, lot 208'x238', potential apartment site, approximately $1.50 per sq. ft., $75,000. C. Vining 388-4271, Res. 479-3786. J. H. Whittome and Co.

MILL BAY
WATERFRONT, ACREAGE
LOTS, FARMS
Call "land specialists," 743-5525
Malahat Realty Ltd.
Mill Bay, B.C.

METCHOSIN DISTRICT
2-acre lots —$6,500 and up
REX HUGHES AGENCIES LIMITED
478-1729

UNDEVELOPED PROPERTY for sale, 2 acres, Tugwell Road, stocked stream. Apply after 6, 598-2863.

274 PROPERTY WANTED

SECLUDED LOT IN OAK BAY OR THE UPLANDS WANTED FOR CASH BUYER.
Ron McConnan 384-9335
A. BERNARD & CO. LTD.
655 Fort St., 384-9335

WANTED
Building lot in Cadboro Bay area — prefer view — not essential — OR newer 4-5 bdrm home — full bsmt — price area $50 — $80,000. Please call LILLIAN HENDY 479-1667. J. H. Whittome and Co. Ltd. Royal Oak Branch.

WANTED
Ocean water frontage with its own sheltered harbor. 584-6105. W. Parker, 15112 Eagle Place, Surrey, B.C.

5 TO 10 PARTIALLY CLEARED acres with or without a house in South West Vancouver Island area. Please write 1786 East Third Avenue, Vancouver; or call 255-4240.

LOTS AND ACREAGE WANTED by builder. Prefer View Royal and Colwood area. No agents please. J. A. Woodward and Co. Ltd. 382-8521.

WATERFRONT
I have clients willing to buy now. Please call if you are contemplating selling. VIC SMITH 383-8593 or 386-1361 Canada Permanent.

NEEDED NOW, 3-4 BDRM. HOME, Oak Bay, Gordon Head, Fairfield areas. Call VIC SMITH 383-8593 or 386-1361. Canada Permanent.

CASH NOW
For subdivision or development property. ALF PORCHER, 386-2955 or 384-5823, Mayfair Realty.

WILL PAY CASH FOR SMALL lot on water frontage. Private party only. No agents please. Victoria Press Box 226.

APARTMENT-MOTEL, COMMERCIAL sites and sub-dividable land required. Contact Marden Construction, 592-0995

VICKERY AND SONS LTD.
Lots or acreage in any area.
592-6149 592-6622

280 ACREAGE FOR SALE AND WANTED

COUNTRY LIVING — INVESTMENT
A. 10 acres, high view property Sooke Road, 320' waterfront, $34,200, terms.
B. 10 acres Sooke Road, good bottom soil to be cleared, water and mountain views, logging road through. $19,500. Terms.
C. 1½ acres, 230' waterfront. $23,000. Sooke, Terms.
D. 2 acre building lost Metchosin, river frontage, $10,000. Main water in 1973. Terms.
E. 1-3 acre building lots, Marler Drive, $5,750 to $7,800.
F. 2 acre building lost Metchosin, dig own well, treed, some views. From $6,400. Terms.
FOR COUNTRY PROPERTY
call
DESMOND HOLMES
384-8126 478-1227
Pemberton, Holmes Ltd.

SECLUDED ACREAGE PLUS LAKE FRONT
12.65 acres, mostly lightly treed with approx. 1 acre cleared hay land — further 3 acres easily cleared with good soil — year round spring — pond with water rights. Some views of lake, complete seclusion — $38,000. Possibly further 4 acres could be included with the above land making this property lake front with approx. 80 feet of water on a beautiful, pollution-free lake within the mile circle for $58,000. For further information, please call W. A. (BILL) BATES at D. F. HANLEY AGENCIES LTD. 385-7761 or 2-4077 (RES).

SMALL ACREAGE APPROXIMATELY 2 acres ($6,000 range) in Victoria area, 10 to 15 miles out of town, north or west. Please reply with all particulars, water, power, septic, sewer or septic tank trees etc. Reply to G. R. Haun, 3-840-9th Street, S.W., Calgary, Alberta, T2P-2T1.

WANTED: 5-20 ACRES WITH lake frontage for use as youth camp. Preferably Shawnigan Lk. Cowichan Lk. Please phone DOUG LAWSON at 385-8771 (anytime).
BROWN BROS.
ON BLANSHARD

PRIVATE PROPERTY KEEP OFF
Lovely acres for your new home. Very close to Prospect Lake. Only $9,500. Buy it before someone else puts up a PRIVATE PROPERTY SIGN. JACK DOBSON 658-5676 or 386-1361 Canada Permanent.

LAND
Near Prospect Lake, lovely 5 acres, secluded property. Asking $9,900. Offers invited. Trades considered. PETER TER VEER, 384-8001. Royal Trust Co.

40 ACRES
BOX 572 DUNCAN

280 ACREAGE FOR SALE AND WANTED

6.7 ACRES
N. SAANICH
BEAUTIFUL TREED LAND WITH VIEW OF GULF ISLANDS. WATER AND POWER AVAILABLE. TRY YOUR OFFER.
H. MITCHELL—479-4818.
WESTERN HOMES LTD.
382-2157

COBBLE HILL
46 acres investment acreage, treed with valley and mountain view. Good indications of water. A gravel deposit of commercial quality could be readily developed.

20 ACRES
Treed property with access off a paved road. This property offers seclusion and good future development potential. For details on the above contact Walt Hearn 743-5525 or eves 743-2479.
Malahat Realty Ltd.
Box 40 Mill Bay, B.C.
(no Sunday calls please)

40 ACRES
Treed property with approximately 600 feet of paved road frontage. Ideal holding property. Asking $80,000. For details contact HOWARD WINGFIELD 743-5525 or evenings 748-1031.

MILL BAY
Over 1 acre, paved road frontage, creek, some trees, good soil. Call RALPH KEIR 743-5525 or 743-9764 eves.
Malahat Realty Ltd.,
Box 40,
Mill Bay, B.C.

PROPERTY HUNTING?
Inflation hasn't set in out here yet. You can still buy the property today at yesterday's prices.
10 ACRES FOR $20,000
13 ACRES FOR $26,000
Both have good building sites and offer complete seclusion without retreating completely to the hinterlands. To view, please call JOHN WATERMAN at D. F. HANLEY AGENCIES LTD. 385-7761 or RES, 478-2255.

12.3 ACRES — $24,000
Located one-eighth mile beyond Peace Lake with approx. 700' of frontage on Durrance Road. Lightly treed sloping land with excellent building site on high ground. Hydro adjacent to property. Excellent terms to reliable purchaser. For further details and to inspect survey plan call.
479-1667 or 479-6648
BILL ANDERSON
J. H. Whittome and Co. Ltd.
Royal Oak Branch

ELK LAKE
7 View acres south of the Lake on Starling Lane. This superior area at only $5,000 per acre. Phone ROSS AT ROYAL, 384-8001. Ross Corby, Royal Trust Company.

DOWN A COUNTRY LANE
Two picturesque ten (10) acre parcels, clean in front and slight treed slope in the direction of Woodwyn Farm, Central Saanich. Small pond, sandy beach and private water supply. Terms will be considered for both parcels at $41,000 each. Call Simon Flett anytime, 385-2471; Johnston and Co. Ltd.

LOOKING FOR A PEACEFUL SETTING?
I have 3 lots on a cul-de-sac, arranging from $7,900 to $9,900. Size 2.6 to 3.6 acres each. Each lot has approximately 300 ft. bordering on year round trout stream. If this might be for you why not call. 10% down payment will handle. Bob Garside, City Trust, 383-4141.

MARY HILL
METCHOSIN
2-ACRE LOTS
$8,000 and up. Close access to Weirs Beach. For plan, phone 478-2563.

ACREAGE—EAST SOOKE
Approx. 37 acres of wooded virgin land offering secluded building sites for those seeking sanctuary in a private natural setting. Walking distance to seaside park. Will subdivide into 10-acre parcels at $1,500 per acre. For details please call STAN JAMES at 386-2955 or res. 592-3740. Mayfair Realty.

ESTATE SALE!
This 2 BR jewel on 2½ ACRES is immaculate, cozy and VLA approved. A country estate with orchard and horse corrals within 4 mile radius. Many extras. Only $31,900. TONI CANNON 598-4631 or MELODY VILLENEUVE 598-3518 Block Bros. Realty.

METCHOSIN
Wanting to build a home, wanting seclusion, then let me show you this 2.72 acres at asking price of $8,700. Call:
BEN PARENT, 382-8117
NEWSTEAD REALTY LTD.

CASH
For property in the Greater Victoria area including Colwood and Metchosin
KASAPI CONSTRUCTION CO. LTD., 386-6191

ACREAGE FOR SALE?
Large or small, with or without home building lots, etc. Call GEORGE CHAN, the specialist in land 386-2955. Mayfair Realty 479-6898.

160 ACRES
Water view property overlooking Beecher and Pedder Bays, only $90,000 with good terms. Phone ROSS at ROYAL. ROSS CORBY 384-8001 Royal Trust Co.

WANTED: FARM OR ACREAGE FOR INVESTMENT OR DEVELOPMENT. Western Homes Ltd. 382-2157 (24 hrs.).

285 UP-ISLAND PROPERTIES

CHOICE WATERFRONT AND RECREATION LOTS
These lots located north of Nanaimo and priced from $2,800 to $13,000. (Some terms available.)
SHIPS POINT: Power, water system, treed lots, parks, safe swimming beach, paved roads.
DEEP BAY: Power, water system, paved roads, year round boat moorage, oysters, clams, etc., sandy beaches. (This area ideal for ardent fishermen).
BUCCANEER BEACH: Large treed lots, ideal for the person who wants to get away from it all.
For information contact Dave McLaughlin, c-o Nanaimo Realty Co. Ltd. Box 518, Nanaimo, B.C. or phone 754-2311 or eves. 753-5847.

DUNCAN LAND
40 ACRES
Complete privacy and seclusion. Christmas tree farm with good creek. Rolling land, mountain views, "acres of fresh air," peace and quiet and lots of potential. Over 4,000 hand planted trees plus natural seeding. Some good low land, with open areas but mostly uncleared. Ideal for 2 or 3 families. Price $35,000 with $12,000 down. M.L.S. 6½ miles west of Duncan.
Maps and complete data from WAYNE GRIFFITH 746-5171 or 746-6275 eves.
H. W. Dickie Limited
70 Government St., Duncan, B.C.
"we sell the island"

HOBBY FARM OR COUNTRY HOMSITE
5 ACRES of level land, all cleared except for a grove of trees on the building site. Located on Cherry Point Road. Full price $12,500.

2 ACRES
10 minutes from town, 175' frontage on Gibbins Road. Beautifully treed and good indications of water. Have a look at this one for your future home in the country. $5,500. Phone GARY SUTHERLAND at 746-6135 or 748-8810 (eves). G. K. Schmidt Realty Ltd., 470 Trans Canada Highway, Duncan, B.C.

ACREAGE
SHAWNIGAN LAKE
Two delightful acres, 1 cleared with back hold well and 2-room cabin, the other acre treed approx. 1,000' from lake, located on Renfrew Rd. with 300' road frontage. Priced at $14,000. Call SID HASLAM, 592-0900 or 386-1361. Canada Permanent.

ASKING $3900
2/3 acre with unfinished to-be living structure — approx. 470 sq. ft. Approx. 2 miles to Qualicum Beach. OLIVE L. MARTIN 386-3231 Block Bros. Realty.

285 UP-ISLAND PROPERTIES

PARKSVILLE
COUNTRY ESTATE—Only four miles from Qualicum Beach—golfing, fishing, hunting and great outdoors. Spacious two bedroom home with large living, dining, and attached A-frame studio. About 11 acres of privacy with small clearing. Just off highway. Full price $35,000 with $10,000 cash. You'll want to view soon. No. 525.

SURF AND SHORE—Level beach lot near Rathtrevor Provincial Park and only two miles to Parksville. Safe beach with 80 feet frontage, water system and paved road. Taxes about $100 per year. A good investment at $13,300. Don't delay. No. 496

ACREAGE—Only 2 miles from centre of Parksville. Treed parcel measuring 3.4 acres on paved road. Excellent investment at $4,500. A great place for the kids too! MLS No. 268.

RIVER FRONTAGE—This unique property has just been reduced $5,000. Elderly owner wishes to sell before winter. 22½ acres in upland meadow and valley. Bounded by 2,500 ft. of famous French Creek. 3 natural terraces to river —¼ mi. off paved Rd. One owner for 35 years, 1st time offered. Price $45,000 with terms. EXC No. 412.

QUALICUM BEACH—Secluded older home on landscaped lot. An ideal place for children — on dead end road. 2 mlits to lovely safe sandy beach. Suitable for summer cottage or year round home. Has 2-BR basement — All conveniences. Price $31,500. EXC No, 523.

PEARSON REALTY LTD.
Box 399 248-3216
J. McLeod Res. 248-6866
N. Doughty Res. 752-6507
E. Wakeford-Cox 752-6727

ACREAGE
9 acres bushland, on new paved road, Cedar district $9,000.
40 acres, with creek, give me an offer.
MIXED FARMS—PRIME INVESTMENT
100 acre farm fenced and cross fenced for sheep, etc. Good potential for future subdivision on paved road, municipal water, 3 bedroom home, 1 new barn, 2 older, close to everything, some parts seaview. Good terms.
52 ACRE POTATO FARM
30 acres of peatland in crop, going concern, 6 animals and all machinery included (not this years crop). One 3 bedroom home, needs finishing. One 2 bedroom home, rental. $80,000. Good terms. $3,500 down will handle. Good mortgage.
BUSINESS BLOCK
2 stores on the main floor, 6 rental units up, in town of Chemainus. Ideal for someone to go into his own business, butcher, shoe repair, or what have you. Only $35,900 wih a good first mortgage at 7½%. Come, see, and make us your offer.
On the above, call ART DE WIT, THE FARM and ACREAGE SPECIALIST, AT 748-8105 or evenings 746-5402.
Canada Permanent Trust
150 Station St.
Duncan B.C.

SHAWNIGAN LAKE
Close to the village with a view over the lake. 26' living room with floor-to-ceiling fireplace. W-W carpet, built-in range and oven, 1 bedroom on main floor and 1 bedroom and rec. room on lower level. $19,000 — terms. JOE RICKARD at BROWN BROS. ON BLANSHARD. 385-8771.

DUNCAN
MAPLE BAY ROAD
Forty acre hobby farm, land all useable. Has large irrigation pond, barn and 2,000 sq. ft. ranch house. Land all fenced and cross fenced. Come have a look, you will love it. Lots of road frontage, on Municipal water. Priced at $115,000, terms of course. Contact Woody Mott at J. H. Whittome and Co. Limited, Duncan, B.C. Phone 746-6161 evenings 746-4586.

PARKSVILLE
Almost 2 acres 7 miles from Parksville. Mostly wooded, a creek forms the back boundary. If you want to live in the heart of the fishing and hunting country then this might be for you. Asking $7,200 with terms.
MR. SIMONS 386-1341
A. E. LEPAGE BOULTBEE SWEET LTD.
Hillside Shopping Centre.

SAVARY ISLAND—WATERFRONT
Block of 4 lots, totaling 1.65 acres with 100' frontage on south shore, level, treed, with campsite and well on one lot. Excellent development or investment potential. $10,900 with terms. 592-6936.

1½ ACRES WITH CREEK AT Mill Bay. Phone 743-9477.

290 FARMS FOR SALE AND WANTED

SAANICH PENINSULA
12-ACRE ORCHARD
Revenue producing apple orchard — all young trees (3,000) Mac's, Spartons and Delicious. Packing shed, polisher, bins, boxes and large irrigation pond included. Plus a quality built, 4-yr.-old split level full basement home with panoramic views. For complete information and appointments to view call:
385-3435 AL VICKERS 652-2266
P. R. BROWN AND SONS LTD.

MINI-FARM
HAPPY VALLEY AREA
Small holding of 3 level cleared acres with partially completed 3 BR home and separate workshop, garage or barn. Interested in horses, cows, sheep, goats, chickens or turkeys? If so this could be the answer. Asking price is $35,000 and TRADES CONSIDERED. Contact STAN JAMES, 386-2955 or res. 592-3740. Mayfair Realty.

HOBBY FARM
Just off Keating X Rd. a lovely residence with 3 bedrooms, DR, LR, double plumbing, huge family room with woodburning FP . . . and sliding door to outdoor patio and outdoor brick bar-b-que. 4 box-stall horse barn with loft. These are hard to find—call today. Asking—on terms (offers invited) $39,500. L. E. KIRK, 386-2955, Mayfair Realty.

SMALL HORSE FARM
In valuable area off popular Keating X Road, 4.57 acres quaint older barn for 6 horses (box stalls), ¼ mile training track with rail — show size riding ring. Other outbuildings. Priced to sell quickly at (on terms) $38,000. L. E. KIRK, 386-2955, Mayfair Realty.

NORTH SAANICH FARM
$2,000 AN ACRE
45 acres all cleared, 3 bedroom older oil heated house, large hay barn, stalls for 24 head, on municipal water, ½ down, or may trade for 2 acres with house. Full price $90,000. WILF DAVIES 656-5298 or 388-6231 Island Pacific Realty.

BUY—SELL—TRADE
The Link has 36 pages of great buys on all types of property for sale by owners and realtors throughout the U.S.A. and Canada. Now available on news stands for 50 cents or for a copy write: THE LINK, Box 436, Grand Forks, B.C.

293 GULF ISLANDS PROPERTIES

HALF ACRE
WATERFRONT
RETIREMENT
INVESTMENT
Just 30 minutes south of Nanaimo, yet offering all the privacy that nature can provide. Coho Cove Estates on B.C.'s famous Gulf Islands, offers ½ to 1 acre choice lots with beach access and free moorage for only $25 down and $25 per month. Only $2,500 buys a park lot with the whispering pines and the tang of the sea. Fish from your doorstep on a half-acre wooded waterfront lot for $64 down and $64 per month. Take the first step now! For brochures and information phone or write Glen Galloway c-o Nanaimo Realty Co. Ltd., Box 518, Nanaimo, B.C. or phone 754-2311 or eves. 758-5537.

FULFORD HARBOUR
7 ACRES
Unobstructed seaviews from this lovely treed property with many secluded homesites.
Asking $45,000 — Terms
385-3435
AL VICKERS PAT MUSTERS
P. R. BROWN AND SONS LTD.

WANTED: B.C. GULF ISLAND Property. Half acre with view, close to utilities and ocean. Suitable for retirement home. R. G. Spokes, Box 610, Grande Prairie, Alberta.

Sell
It
Fast
With a
Classified Ad
Dial 386-2121

Fisheries Research Board of Canada PACIFIC BIOLOGICAL STATION Nanaimo, B.C.

Persons or firms interested in contracting to government agencies for controlled additions of nutrients to public waters are invited to view Fisheries Research Board operations at Great Central Lake, B.C.

Dates for demonstrations and details of procedures may be obtained through the Purchasing Officer, Pacific Biological Station, Nanaimo, B.C.

NOTICE TO CREDITORS AND OTHERS SARAH MARGARET RHYS-JONES, DECEASED

NOTICE is hereby given that creditors and others having claims against the estate of Sarah Margaret Rhys-Jones, deceased, formerly of the City of Victoria, in the Province of British Columbia, who died on the 25th day of August, 1972, are required to send particulars of such claims to Peter Marson & Company, of Suite 290—1070 Douglas Street, Victoria, B.C., by the 9th day of October, 1972, after which date the estate's assets will be distributed, having regard only to the claims of which notice shall then have been given in the manner hereinbefore described.

YORKSHIRE TRUST COMPANY,
and
DEREK LLOYD RHYS-JONES
Executors.
Peter Marson & Company,
Solicitors

ZONING BY-LAW, 1956, AMENDMENT BY-LAWS (Nos. 285 and 286), 1972 CITY OF VICTORIA NOTICE OF HEARINGS

Notice is hereby given that all persons deeming their interest in property affected by the above-mentioned draft Zoning By-law Amendments (Nos. 285 and 286) will be afforded an opportunity to be heard on the matters contained therein before the City Council at a Public Meeting to be held in the Council Chamber, City Hall, on MONDAY, the 18th day of SEPTEMBER, 1972, at 10:00 a.m.

Copies of the by-law may be inspected at the office of the undersigned in the City Hall between the hours of 8:30 a.m. and 4:30 p.m., Monday to Friday inclusive.

DRAFT BY-LAW (No. 286) provides for ONLY:

The rezoning of part of Lot 5 and part of Lot 6, Beckley Farm, Plan 160 (Nos. 204 and 210 Government Street) from "R-2 Two Family Dwelling" to "R-3 Multiple Dwelling." (Case of Mr. and Mrs. G. K. Mantaj).

DRAFT BY-LOW (No. 286) provides for ONLY:

The rezoning of Parcel B of Lots 19, 20 and 21, Section 10, Esquimalt District, Plan 286 and Lot A, Sections 10 and 32, Esquimalt District, Plan 11268 (No. 724 Pine Street) from "R-1B Single Family Dwelling" to "R-3G Garden Apartment." (Case of Ettema Realty Ltd.).

F. M. WALLER,
CITY CLERK
City Hall, Victoria, B.C.

THE CORPORATION OF THE DISTRICT OF SAANICH
NOTICE

The following automobiles impounded as abandoned will be sold or otherwise disposed of unless claimed and costs paid by the owners by **Sept. 15, 1972.**

1.	Ford	1962	S/W	BEK-860	Red
2.	Pontiac	1953	Sedan	AAK-815	Beige
3.	Plymouth	1956	Sedan	AAK-971(71)	Blue and White
4.	Plymouth	1957	Sedan	ACC-096	Green
5.	Chevrolet	1952	Sedan	28-622(68)	Blue
6.	Triumph	u/k	body	924143	2 tone Green
7.	Dodge	1957	Sedan	BBB-690	Blue
8.	Buick	1957	4-dr. Hardtop	38-567(69)	2 tone Green

K. W. MIDDLETON,
Collector.

PUBLIC NOTICE
ABANDONED CARS TO BE RECLAIMED OR SOLD

The following cars, impounded as abandoned on City streets, will be sold or otherwise disposed of by the City unless claimed and costs paid by owner, within five days of this notice:

No.	Year	Make	Colour	Licence No.
1.	1964	Pontiac		KNL414
2.	1962	Pontiac	Grey	BFA598
3.	1958	Dodge	Blue	ABH152
4.	1957	Dodge S.W.	Pink and White	BBG946
5.	1962	Volkswagen	Blue	DDH495
6.	1968	BSA Motorcycle		127-110

SALE OF ABANDONED CARS

If not claimed by the above date, these cars will be sold to the highest bidder. In anticipation of this, the undersigned will receive bids on these vehicles up until noon on Friday, September 15, 1972.

Bid forms may be obtained from this office, or from the Works Clerk, City Yard, Garbally Road, at which location these vehicles may be seen. No transfers will be given.

City Hall,
Victoria, B.C.
September 6, 1972

G. F. Sharpe,
City Purchasing Agent.

Spirit Lake Pilgrims Return

LAC STE. ANNE, Alta. (CP) — Seventy years ago, Noel Noskoyous walked 260 miles with his wife and two children on a pilgrimage to what his Cree ancestors considered a sacred lake.

This year, aged 99, Noskoyous again made the pilgrimage, this time by car, to the small lake about 40 miles from Edmonton.

His wife, children, grandchildren and great-grandchildren accompanied him, joining with 8,000 Indians and Metis from points in Ontario and the West.

The Cree Indians for countless generations made pilgrimages to what they called Spirit Lake until it was renamed Lac Ste. Anne in 1844 when Alberta's first Roman Catholic mission was established there.

"Their whole culture has always been religious," said Rev. Roger Vandersteene, a Cree-speaking priest who came to Alberta 26 years ago from Belgium.

Inside the packed wooden church, Indians chanted hymns in their own language, streamed up the aisles to kiss relics and receive communion.

Outside the church, hymns rang out over thousands of tents where a holiday atmosphere prevailed among the Cree and Blackfoot gathered from Saskatchewan, Alberta, Ontario and the Northwest Territories.

AWAIT BLESSING

Masses were said hourly in Cree, Blackfoot, French and English by 15 priests attending the pilgrimage.

Children pranced into the sacred lake unaware of its historic or religious significance, while adults, particularly the aged, waded in up to the chest, fully clothed.

An old man in his 80s, near death, was carried into the water on a stretcher and dipped briefly in it while friends and relatives prayed for him.

A massive procession around the outdoor stations of the cross and shrine of Ste., Anne took place in the afternoon. Then back to the church where mounds of herbs, rushes, weeds, containers of water and religious relics stood waiting to be blessed and taken home.

Between saying mass and hearing confessions, Father Vandersteene bustled around the campsite in a threadbare cassock gossiping in Cree with old friends.

He said he approves of the Indians' unique blending of Christianity with their own pre-Christian customs, seeing it as a natural and positive development.

Grain Profit Picture Not Clear

MINNEAPOLIS, Minn. (AP) — A major United States grain exporter says it will be almost a year until the company learns whether it made a profit on recent wheat sales to the Soviet Union.

Cargill Inc. said Friday it hopes to make a net profit of less than one per cent when the wheat shipments are completed in mid-1973.

The firm was responding to charges that exporters would make windfall profits on the wheat sales. Cargill also said it had no advance knowledge from the government that the Soviets were interested in wheat but instead thought they were looking primarily for corn.

Sands
Your Six Community
Funeral Chapels
Dedicated to Service
sensible prices
Victoria 388-5155
Sidney 656-2932
Colwood 478-3821
Nanaimo 753-2032
Duncan 746-5212
Ladysmith 245-2331
Independent, Family Owned and Controlled. Sands since 1912.
Integrity at time of need

Mind You!
All it takes is a
Wee Classified Ad
in this Newspaper

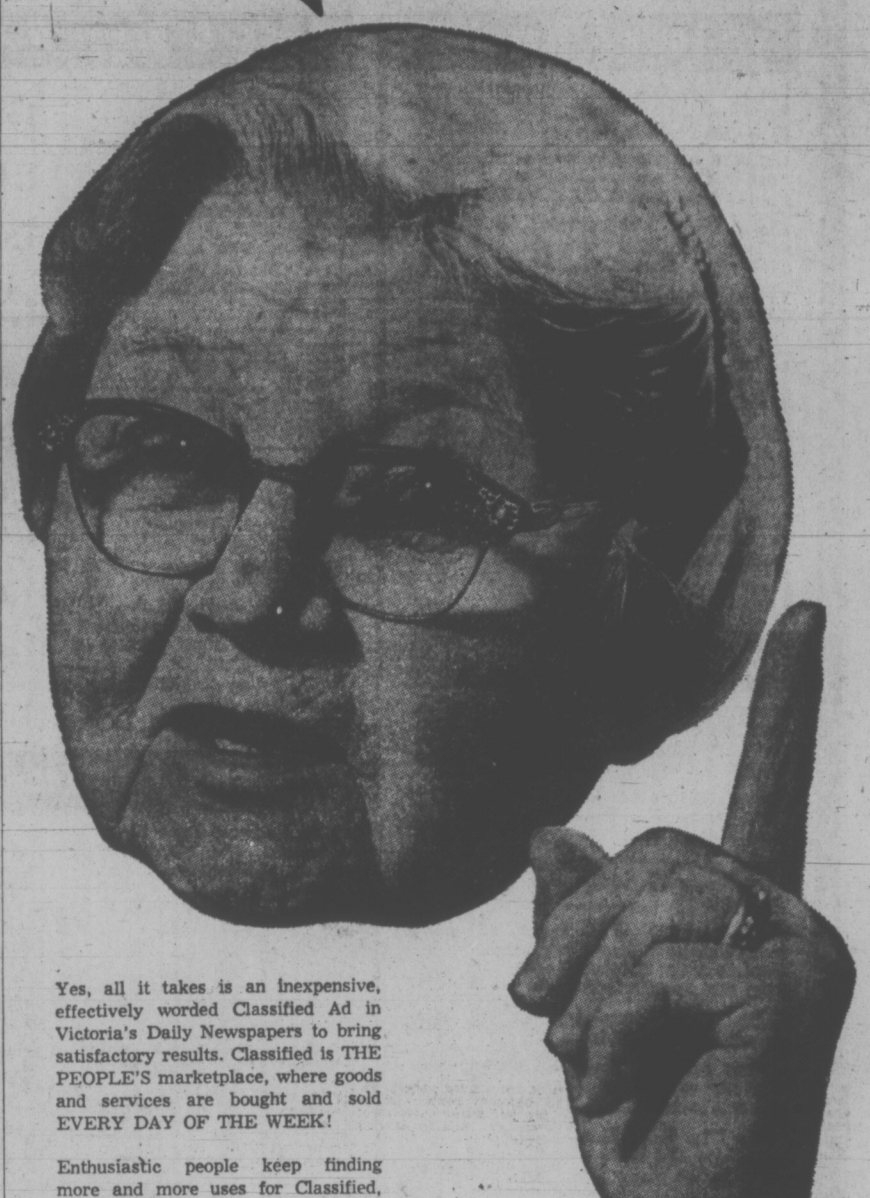

Yes, all it takes is an inexpensive, effectively worded Classified Ad in Victoria's Daily Newspapers to bring satisfactory results. Classified is THE PEOPLE'S marketplace, where goods and services are bought and sold EVERY DAY OF THE WEEK!

Enthusiastic people keep finding more and more uses for Classified, the advertising section devoted exclusively to their wants and needs.

SELL!
Inexpensive Classified Ads, effectively worded and released at the right time, will sell anything—from miscellaneous household items to important valuables. There is always someone looking for the very item you wish to sell.

BUY!
People who are ready to buy shop Classified for everything from the familiar to the unique. Every day you see column after column of houses for sale, new and used cars, musical instruments, sports equipment, appliances and miscellany. The Classified Columns are your reliable shopping guide.

RENT!
Classified is THE PEOPLE'S rental guide. Newcomers and established residents turn to Classified for information on houses and apartments for rent, business premises, commercial buildings and various types of lodgings. Vacancies are quickly filled through Classified.

HIRE!
Employment is a very busy feature of Classified. A well paying career has often been the result of answering a "Help Wanted" advertisement. Job hunters rely on "Situations Wanted" to help find employment. The Business Service Directory offers a great variety of trades services to fill every need. Classified is the place to look, and the place to advertise, when an employment problem presents itself.

Start Classified Ads Working for You by Phoning 386-2121

CLASSIFIED DEPARTMENT
VICTORIA'S DAILY NEWSPAPERS

Woolco

MONDAY IS 1.44 DAY

TREMENDOUS SPECIALS FOR YOUR FAMILY, YOUR HOME, AND YOURSELF JUST SAY "CHARGE IT"

Ladies' Wear

Lycra Panty Hose Mate—Lycra two way stretch, long or short leg, white or skintone. S.M.L.XL. 1.44

Ladies' Kodel Filled Bras — Perma Press cotton, plunge neckline, adjustable straps. White only. Sizes 32B-38B. 1.44

Ladies' Briefs — Nylon Tricot, embroidery and lace trim. Pink, aqua, mint, white. Sizes S.M.L. 2 for 1.44

Ladies' Briefs and Bikins — Nylon Tricot, pegot elastic leg. Aqua, pink, mint, white. Sizes S.M.L. 6 for 1.44

Ladies' Cotton Half-Slips—Tri-prest cotton average and short. Canadian made in white only. S.M.L. 1.44

Girls' Flannelette Sleepwear—100% cotton with lace trim. Variety of floral prints in aqua, pink, wine, gold, etc. Sizes 7 to 14. 1.44

Girls' Stretch Nylon T-Shirts—Long sleeves in two styles with zipper or button front. Sizes 7 to 14 1.44

Hosiery - Accessories

Girls' Bermuda Hose—100% stretch nylon. Canadian made in green, yellow, blue, navy, brown. Sizes 8 to 9½ 4 for 1.44

Ladies' Boot Socks — Acrylic and stretch nylon, machine washable. Sizes 9 to 11. 2 for 1.44

Misses Hose—100% stretch nylon, in white, navy, red, gold, royal. Sizes 6 to 8½ 4 for 1.44

Men's Casual Hose — Acrylic and nylon blend. 4 styles to choose from. One size fits blend. 4 styles to choose from. One size fits 10-13 2 for 1.44

Ladies' Terry Mules—Assorted stripes in sizes S.M.L. 1.44

Ladies' One Size Panty Hose — Colours beige and spice, four pair to a package 2 pkgs. 1.44

Junior Miss Panty Hose—Colors beige and spice. One size fits 50 to 90 lbs. 2 for 1.44

Acrylic Knit Scarves—6 feet long in assorted colors 1.44

Ladies' One Size Bikini Panty Hose—One size fits 90 to 150 lbs. Colors beige, spice and assorted fashion colors 2 for 1.44

Children's Bulky Knit Mitts — Acrylic, assorted styles and patterns in various shades. Sizes 3-6 yrs. 4 for 1.44

Children's Wear

Boys' Sport Shirts—Permanent press with long and short sleeves in assorted colors. Sizes 4 to 6x 1.44

Boys' Colored Briefs and Tops—Pre-shrunk cotton in assorted colors. Sizes S.M.L. 4 for 1.44

Girls' T-Shirts — Perma press nylon with long sleeves, turtle neck. Washable. Sizes 4 to 6x in colors of Wine, Gold, White 1.44

Girls' Vest and Panty Set—100% stretch nylon with double gusset. Canadian made. Sizes 4 to 6x 1.44

Plastic Baby Pants—Waterproof, full cut, non-irritating, 6 per package. Sizes S.M.L.XL 2 for 1.44

Toddler Boys' and Girls' Pyjamas—100% cotton, machine washable, assorted prints in Mauve, green, blue, yellow Sizes 2-3x 1.44

Toddler Girls' Pullovers and Cardigans — 100% Acrylic, round neck, patterned front, in mauve, green, blue, yellow. Pink, Blue. Sizes 2-3x 1.44

Infants' Receiving Blankets—Animal prints, 2 in a package 2 pkgs. 1.44

Toddlers' Terry Soakers — Elastic waist, cotton leg, 3 pr. in packages 2 pkgs. 1.44

Infants' Crawlers—Bib front, dome, legs, shoulder straps. Canadian made. Sizes 6-12-18 months. Colors red, gold, aqua 1.44

Toddlers' Pullovers — 100% stretch nylon with long sleeves, turtle neck. White, red, navy, Royal, gold. Sizes 2-3x 1.44

Infants' Sleepers—Stretch terry, variety of prints and shades. Canadian made 1.44

Men's & Boys' Wear

Boys' Gym Shorts — Elastic waist, black with white stripe. Sizes S.M.L.XL 1.44

Boys' Dress or Casual Pants—Flare legs, elastic back, patch pockets 1.44

Boys' Sweatshirts—Crew neck, fleecelined, plain shades to choose from 1.44

Boys' Coloured Briefs—A selection of boys' briefs in plain shades and designs. Regular cut. Sizes S, M, L 2 for 1.44

Boys' Pyjamas—Rayon and cotton blend, long sleeves, sizes 8 to 16. 1.44

Men's 3-Pak Briefs—White only, Canadian Fabric, size standard approved. S.M.L. 1.44

Men's Work Sox—Nylon reinforced heel and toe, 2 ply double twist. One size fits all. 2 for 1.44

Men's Work Gloves— Steerhide, one size. 1.44

Men's Work Gloves — Ideal for working around the home. Three colours to choose from... 4 for 1.44

Men's T Shirts — Polyester and cotton, seamless neckband, choice of white or colored. S.M.L. 1.44

Men's Briefs — 100% cotton, regular cut, white only. S.M.L. 2 for 1.44

Family Footwear

Misses Canvas Deck Shoes — Completely washable, with cushioned arch supports. Colors of Navy and White. Sizes 11 to 3 1.44

Ladies' and Teens' Canvas Running Shoes —Completely washable. Colors of black and white. Sizes 6 to 9. 1.44

Boys' Low Cut Running Shoes—Completely washable. Colors of Black and White. Sizes 1 to 6 1.44

Women's Wedge Heel Orlon Slippers — Various colors to choose from. Sizes 6 to 9. 1.44

Ladies' House or Street Moccasins—Draw strong vamps. Colors of Beige, Brown and White. Sizes 6 to 9. 1.44

Ladies' Slipperettes — Assorted colors to choose from. Soles are ideal for house or street wear. Sizes 6 to 9. 1.44

Children's Indian Head Slippers—Completely washable. Various colors to choose from. Sizes 6 to 10 1.44

Misses' and Child's City Boots—Ideal for those rainy days. Black and White only. Sizes 8 to 10, 11 to 3. 1.44

Towels & Fabrics

Unwrapped 2 ply Phentex — Choose from Woolco special color selection. Unwrapped skeins for value, economy. 4 for 1.44

Cotton Hopsacking—Printed hopsacking for draperies, cushions or home decorating. 45" wide. Washes well. 2 yds. 1.44

Diaper Flannelette — Good quality diaper flannelette for baby things. Nice heavy nap. 27" wide. Washes well. 6 yds. 1.44

Poly and Cotton Knits—Assorted polyester and cotton knits for T shirts or children's outfits. 54" wide. 1.44 yd.

Cotton Terry Cloth—Plain colors in cotton terry cloth. 45" wide, washes well. 1.44 yd.

Cotton Prints—Assorted cotton prints for children's wear, school fabric or dresses for the wee folk. 45" wide, washes well, little or no iron. 1.44 yd.

Bedding - Draperies

Plastic Drapes—Newest look in draperies, sequinet design, open weave, plastic. Choice of fashion colors. 1.44

Daisy Bath Cushions—Decorative, washable, comfortable, good selection of colors to choose from. 2 for 1.44

Elgin Window Shade — 36"x70", embossed plastic, washable. White only. 1.44

Pleater Tape—3½ inches wide pleater tape. 7 yds. 1.44

I Beam Rail — 6 ft., white or cadmium coated. Easy to install drapery track. 1.44

Plastic Drapes—Fully lined, extra wide 72" x 84". Large selection of colors to choose from. 3 for 1.44

Red Grille Special

Hot Turkey Dinner — Mashed Potatoes, Vegetable, Celery Dressing, Cranberry Sauce, Apple Pie and Cinnamon Ice Cream, 15c beverage 1.44

Candies - Cookies

White Heather Chocolate Assortment — All individually cello wrapped. Imported English candy 2-lbs for 1.44

Peanuts—Salted 2 pound bag. 2 for 1.44

Bridge Mixture—1½-pound bag chocolate coated assorted centers. 2 for 1.44

Bar Pack—20 by 5 bar packs. 2 for 1.44

Licorice Allsorts — Burtons 30 oz. per package. 3 for 1.44

Wagon Wheels — 12 chocolate coated biscuits—wrapped individually for added freshness. 3 for 1.44

Dare Biscuits— 2-pound pack, variety mix 2 for 1.44

Floor Coverings

2-pc. Bath Set — A durable 2-pc. cotton matset fringed all around. Size 16"x30". Gold, Pink, Avocado, Blue. 1.44

All Purpose Mats—Tiger Mats. An all purpose mat may be used inside or out. Easily cleaned. Approximately 23"x34". Several color combinations 1.44

Plastic Carpet Runner — 27" wide clear plastic cleated carpet runner. Can be used on all carpeted areas. Lin. yard 1.44

Carpet Mats — Broadloom carpet mats. Many designs and colors to choose from. Size 16"x24" 2 for 1.44

Vinyl Utility Mats—Sheet vinyl utility mats. A wide assortment of patterns and colors. Size approximately 17"x30" 2 for 1.44

Smoke Shop

Cigarette Tubes— Box of 200 4 for 1.44

Pipes—"Kleenest" brand Briar pipes in assorted styles 1.44

Bingo Chips— Box of 300 2 for 1.44

"It" Butane Fuel— For all lighters 3 for 1.44

Garden Shop

Fertilizer—Choose from 21-0-0 Sulphate of Ammonia 25-lb. bag, or 7-7-7 Woolco brand all purpose, 35-lb. bag. Your choice 1.44

Metal Fencing—10 ft. x 18" high folding fence, protects shrubs, trees, lawns, flowers, etc. Green 1.44

Grass Seed—Choose from 3 lbs. Back Lawn seed or 2 lbs. front lawn seed. 1 lb. covers 750 square feet. Your choice 1.44

Seaforest Mulch—Soil conditioner, fir bark with kelp. Ideal for clay soils. 2 cu. ft. bag 1.44

Plastic Panels — 26"x8 ft. plastic panels, yellow or green in color 1.44

Flea Collars—Choose from dog or cat flee collars, protects from fleas up to 3 months 2 for 1.44

Liquid Fertilizer—Choose from Reindeer's Maxi Crop or 5-2-2 Fish Fertilizer. Both are organic. 64-oz. bottle 1.44

Shrubs — Evergreen or flowering shrubs, consists of Rhodo's, Azaleas, Pampas Grass Junipers, Thuja Pyramidalis and many more 1.44

Lime — Choose from Hydrated Agricultural or Dolomite lime, 50 lbs. to bag 1.44

Jewellery Department

Ladies Fashion Belts — These metal belts are available in numerous styles. Just the accessory to complete your outfit 1.44

Pierced Earrings—In various styles, these earrings are available in 10 kt. or 14 kt. ear wires 1.44

Men's Wallets—Made of Valhyde. There are two styles available in either black or brown 1.44

Men's Cuff Link Sets — The styles are many in this selection of cuff link sets. Choose either the tie tack or tie bar styling 1.44

Remington Replacement Blades — For all Selectro and Lektro blade Remington razors Set of 3 for 1.44

Sporting Goods

Model Kits—Car model kits. 1/24 scale kits 1.44

.22-cal. Ammunition—.22-cal. long shells for all .22 rifles that are designed for longs 2 for 1.44

Bait Boxes — Styrofoam bait box, 11"x8". 6" high. Keeps all bait frozen for hours 1.44

Sportcals — Vinyl self-adhesing waterproof decals for boats, campers, trailers, etc. Fish, animals, birds, etc. 2 for 1.44

Gibbs Dimple Dodger—No. 1 Gibbs dimple dodger for salmon fishing 1.44

Buzz Bombs—No. 3 Heavy, No. 3 Light or No. 4 Standard buzz bombs in all colors 1.44

Cameras -Films

Cassette Tape—60-minute playing time, excellent quality, fully guaranteed 2 for 1.44

Casette Tape Cases — Hinged lid. Protect your casette against dust or damage 18 for 1.44

35 mm. Color Negative Film— 100 ASA, 20 exposures 1.44

126 Cartridge Color Negative Film — Fits all instant load cameras, 20 exposures 1.44

Duracell Manganese Alkaline Batteries — Size "C" for recorders, toys, radios, flashlights or appliances Set of 2 for 1.44

Sylvania Flashcubes—Famous "Blue Dot" brand. 4 cubes for 16 flashes 1.44

Paint & Wallpaper

Save up to 37% on Trelspar Paints—Choose from 14 colours in interior latex, sem-gloss enamel and high gloss enamel. Also, grey porch and floor enamel, oil or latex based white house paints and redwood stain. Quart 1.44

Save on Mactac Self Adhesive Vinyl — 3 yards x 18 inch packages. Many beautifull patterns including very realistic woodgrains. Pkg. 1.44

Vinyl Coated Scrubbable Wallpaper—Good selection of patterns now in stock. Excellent value at this low sale price. Single roll 1.44

Stationery Department

Viva Towels — 2 ply, 2 rolls per pack. Pink, yellow, green 3 for 1.44

Cashmere Tissue — 4 rolls per pack. Pink, yellow, aqua 3 for 1.44

Rite Napkins—Assorted colors and designs. 250 per per package 3 for 1.44

Everyday Card Assortment — Tremendous assortment all occasion and everyday cards 2 for 1.44

Hurricane Lamp Candles — Amber, Blue, Green and more 2 for 1.44

Stamp Package—Canadian and wide world collection. Over 500 stamps per pack 2 for 1.44

J Cloths—12 per pack. Pink and Blue 3 for 1.44

Serviettes—250 per pack. Rainbow, solid white 2 for 1.44

Garbage Bag—25 per pack. 26"x36", 1¼ mil 2 for 1.44

Scotch Tape— 1010" per roll 6 for 1.44

Toys & Playthings

Maddie Mod Doll — 11½-inch fashion doll with rooted hair 2 for 1.44

Diana Doll Clothes — Wide assortment patterns and colors 2 for 1.44

Hard Covered Children's Books — Wide assortment titles, Prince and the Pauper, Black Beauty and more 2 for 1.44

Inflated Preston Ball — Multi-colored, strong, sturdy 2 for 1.44

Bowler Dan Bop Bag—Vinyl plastic, inflates easily, weighted base, 4-foot size 1.44

Match Box Toys—Assorted match box series of cars and trucks. Strong and sturdy 3 for 1.44

Household Needs

Ivory Liquid—2 pack. Two 32 fl. oz. bottles 1.44

Rubbermaid Freezer Containers — Mix and match these popular freezer containers in popular colors 2 for 1.44

Rubbermaid Food Keepers and Mix Bowl Sets—Popular Rubbermaid plastic kitchenware to aid you in your kitchen or pantry 1.44

Jelly Moulds—Choose from large cornucopia, donut, fish, fancy oval, fruit tier 2 for 1.44

Corn Server Set — 4 corn holders, 8 corn skewers. The only way to enjoy corn on the cob 2 for 1.44

Garment Bag—High fashion design, durable strong plastic. Available in all basic colors. Storage for the whole family. Zipper closure 1.44

Dress Garment Bag—13"x20"x54" in size. Attractive mauve shade, zipper closure, sturdy vinyl construction 1.44

Novelties & Pictures

Novelty Wall Plaques — Many assorted Disney type character plaques, birds, fish, animals 2 for 1.44

Auto Specials

Snack Tray—Rides the hump of your car like a saddle. Choice of colors 1.44

Oil Change Kit—Includes oil spout, filter wrench and drain pan 1.44

Thermostats—Faster warm up for Winter driving, increases heater output. Choice of 160, 180 and 195 degrees. Gasket included 1.44

Wheel Rim Wrench—Change that flat in half the time. Will fit most domestic cars 1.44

Battery Hydrometer—To avoid trouble this Winter check your battery with this accurate instrument 1.44

Pyroil Oil Additive—Reduces friction and wear, frees hydraulic valve lifters and prevents sludge formation 1.44

Notions

Curler Basket—Wide variety colours. Green, gold, white and more 2 for 1.44

Woolco Drugs

Woolco Brand Egg Creme or Castile Shampoo or Creme Rinse— 32 oz. 2 for 1.44

Woolco Brand Mouthwash— 3 types 2 for 1.44

Dandruff Shampoo or Protein Shampoo — Woolco brand. 17 oz. each 2 for 1.44

Nivea Creme— For soft smooth skin. 7.5 ozs. 1.44

Puhls Soap—Hard-milled, long lasting soap. Ideal gift item. Stock up for Christmas now. 3-bar gift box 1.44

For Brunettes Only—Shampoo-in hair colour. Alberto Culver brings you the first permanent shampoo-in hair colours specially blended for brunettes 1.44

Fluoride Toothpaste — Pepsodent Fluoride or Woolco brand. Family size 2 for 1.44

Enteric Coated A.S.A. — 5 gr. A.S.A. tablets 100s 2 for 1.44

Chewable Multiple Vitamins — Woolco brand vitamins for children. 100s 1.44

Travel Tablets — Help prevent motion sickness. Woolco brand. 25s 2 for 1.44

Woolco Deodorant—Deodorant or Anti-Perspirant 2 for 1.44

VO5 Hair Spray—With Miral plus. Large size 13-oz. tin 1.44

Music & Records

45 R.P.M. Records— Current top chart hits 2 for 1.44

PERSONAL SHOPPING ONLY, PLEASE! SHOP EARLY WHILE QUANTITIES LAST!

Woolco Department Stores

Because We're Woolco... Your Shopping Costs You Less!

TOWN AND COUNTRY SHOPPING CENTRE, DOUGLAS ST. AND SAANICH

OPEN MONDAY TO FRIDAY, 10 A.M. TO 10 P.M. SATURDAY, 9 A.M. TO 10 P.M.

Victoria Times
FOURTH SECTION
family
WENDY DEY — EDITOR

AS 'BULLETS' FLASH . . .

—Irving Strickland photos

Mealtime no chore in Varrow trailer

Airstream trailers in camp formation at Weir's Beach

Blue Berets Invade!

By PAT DUFOUR
Times Staff

The Blue Berets invaded Vancouver Island this week.

The invasion is friendly and will last a month.

Blue Berets?

They are the thousands who drive the highways of the world in caravans of Airstream trailers, known as "the Cadillacs of the trailering set."

Official name of this travelling army is the Wally Byam Caravan Club International, after the man who designed the first Airstream.

Shaped like mammoth silver bullets, these trailers can cost from $8,000 to $31,000.

There are 40 of these travelling palaces at Weir's Beach Resort in Parry Bay.

They're a small contingent of those that belong to the northern California unit of the WBCCI.

When they go formal, the trailerists don distinctive blue berets, centred with the WBCCI insignia.

Things were less formal this week when we chatted with Spence and Helen Amick, of Sacramento, in the trailer which is home to them for at least one third of the year.

A retired junior high principal, Amick was relaxing after a bath in his trailer's well-appointed bathroom. His wife entertained under a hair dryer, explaining that they planned to take in the downtown highspots that evening.

Amick is entertainment chairman for this sortie, one of many chairmen for the highly-organized journey.

Chief Man

Chief man on the travelling totem pole is caravan leader Leonard Jose. He and all those who make up his "staff" work on a voluntary basis.

He and his wife Mabel were here in May to scout the island, picking out the choice spots for the troops.

Amick explained the duties of some of the other staff members.

There's a caboose man. He's always the last to leave the site of an encampment, acting as a "safety valve" for those travelling ahead. Should any of them encounter mechanical breakdowns or other problems, the caboose man comes along to provide the necessary help.

The parking chairman is the first to leave. He goes over the new camping ground, assigning each trailer to its spot as it pulls in. There's also a "kitty chairman" in charge of parking fees.

There's a chairman in charge of bonfires, one who's charged with getting butane. There's a postmaster, who's job is to collect and deliver mail.

Amick confesses he doesn't take his entertainment chores too seriously:

"We come to see the country. Our aim is primarily sightseeing. We don't want to spend too much precious time rehearsing."

Entertainment takes the form of community singing.

Skits and poetry-reading are popular and a retired opera singer helps.

Those bent on pursuing their hobbies also get a little organizational help. While the men are away fishing or clamdigging, some of the women are being taught how to make macrame by an enthusiastic volunteer.

One of the men on this safari is a rock hound, toting a complete lapidary in his trailer.

Most of the vehicles that tow these silver beauties are pickup trucks or jeeps because, as Mrs. Amick explains, "a lot of us like to hit the back country to fish or hunt."

Special Gear

Her husband said his Oldsmobile, like other cars in the caravan, is equipped with special equipment. This includes a special gear ratio, an oversized radiator, a transmission cooler, a cruise control and air shock absorbers.

Anyone who orders one of these trailers from either of the company's two factories, one in southern California and the other in Ohio, is eligible to become a member of the WBCCI.

The movement is spreading north.

The first vice-president of the WBCCI is Bruce McLean of Ontario and Amick expects the 1974 rally to be held on Canadian soil. More than 2,800 trailers were on hand for this year's rally in Kentucky.

The age span of the Blue Berets reaches from 45 to 75.

Amick tells of one of them, a retired doctor, who had trouble getting a driver's licence. When he applied, all he had for a postal address was a box number. He was told by the authorities this wasn't enough.

He solved the dilemma by suggesting the clerk pick at random any address listed in the phone book. His compromise was accepted!

Leaving here Sunday, the Blue Berets go to 4 All Seasons Resort at Yellow Point, near Ladysmith. They'll also stop at Port Alberni, Parksville and Campbell River before they leave the island.

Their last assembly point on Canadian soil will be the Capilano Mobile Park in Vancouver.

No Changes for Dave, Mrs. Barrett Predicts

PORT COQUITLAM, B.C. (CP) — Shirley Barrett knows British Columbia's next premier better than most people and feels his Aug. 30 election victory at the head of the New Democratic Party won't change him.

But she is mulling over the many changes that will affect her life and the lives of her children as the family of Premier Dave Barrett when he takes over the reins of government.

"Dave's not going to change, no matter what happens," she says.

And should he show any tendency to forget his ability to laugh at himself, Shirley has the reputation of being the one to remind him.

"Not too many people really know Shirley and me," the NDP leader says.

The couple have kept an open door but still have retained much of their privacy — enough to be able to get out to a movie for example, as they're both "movie nuts."

Shirley has known Dave Barrett for 21 years, 19 of them as his wife. Prominent among the people elated by the NDP election win are the children, Dan, 18, Joe, 16, and Jane, 12.

The Barretts' mixed marriage — he is Jewish, she Anglican — has caused no divisions between them.

Golden Rule

"We've brought the children up to follow the Barrett version of the golden rule — I wouldn't want to do to anyone what I wouldn't want to happen to me," she sys.

The children received Chanukah presents, an extra gift on their 13th birthday, and everyone shares high holiday celebrations with Dave's mother.

Shirley looks like the girl next door and that's a secret worry.

She'd like to think that people saw her as much more sophisticated, organized, exemplary kind of woman than she sees herself but she laughs and agrees she would have a hard time fooling anyone on that score.

Shirley wishes the family was more disciplined. Not one of them picks things up, and with no cleaning lady it doesn't make for a very tidy setup, sometimes.

She doesn't like cleaning and isn't fond of cooking meals, giving her a strong sense of sisterhood with the members of women's liberation groups, although she herself has never been a protester.

Shirley would like the chance to work seriously at her painting, rather than fitting it into whatever spare time she can find.

She's branched out into abstracts, after starting with flowers, and apologizes because it's hard to put in words what she puts down on canvas.

Her paintings have to do with competition, co-operation, oppression of minorities while symbolizing the social solutions she sees possible through a free mingling of colors, cultures and religious philosophies.

What the election result is going to mean to the family has her a little worried.

Practically, they should move to Victoria. But the boys are holding back because of school and friends.

She and Dave would like a solution that would permit the family to stay together and "we're coming to terms with it," she says.

Mr. Bennett has called provincial politics civil war but Dave will survive," Shirley says.

Shirley Barrett may not look tough but she'll survive too.

Dave and Shirley Barrett relax together

Luck, Not Schools Key to Good Job

NEW YORK (AP) — A Harvard University research team has challenged the widely-held concept that better schools mean better jobs, in a report which asserts that luck and personality are the major factors leading to economic success.

The three-year study finds that improved schooling, even if successful, would have "surprisingly little effect" on poor students' prospects for economic success as adults.

The report, prepared by an eight-member team directed by Christopher Jencks of Harvard, says a better economic balance can only be achieved by United States government moves to put a floor and ceiling on individual incomes.

The report, entitled Inequality: A Reassessment of the Effect of Family and Schooling in America, was based on an extensive, computerized reanalysation of much of the data on family, school jobs and income gathered in the last decade. The researchers attempted to establish correlations among all relevant factors thought to influence job status and income, Jencks said.

"All we are saying," the report states, "is that giving children better schools is not going to eliminate poverty and economic inequality among adults."

'Bouncing' Little Boy Has Narrow Escape

CINCINNATI, Ohio (AP) — Police said a three-year-old boy tumbled from a moving car on a busy highway, bounced to a stop, got up and walked across two lanes of traffic and only had minor cuts and bruises.

Raymond Wagenknecht, of West Chester, Ohio, was riding in a car driven by Patricia Stradlemen, 22, of West Chester, when the mishap occurred.

Miss Stradleman said the car was travelling about 60 miles an hour when young Wagenknecht opened the rear door and fell out.

Witnesses said the boy bounced and rolled nearly 150 feet, then rose and walked across two lanes of traffic to the median strip.

FAREWELL TO BUSINESS IN VICTORIA
FORCED TO VACATE
Building Sold by Canadian Bank of Commerce to Farmer's and Merchants Trust of Calgary
ALL MERCHANDISE REDUCED 25% ON EXISTING PRICES
of Inventory, filed with City of Victoria No. 6034
FINEST SELECTION OF HAND-MADE JEWELLERY
Genuine Columbian Emerald Rings from $185
Diamond Rings from $85 to $5,000
A Selection of Opals, Sapphires, Jade, Amethyst, Topaz Rings — Bracelets of Gold Jewellery.
— ALSO —
THE FINEST COLLECTION OF ANTIQUE JEWELLERY IN CANADA AND U.S.A. RARE OBJECTS OF ART.
Brandon's Antique Gallery
731 FORT STREET PHONE 385-0623
(Formerly Canadian Bank of Commerce Building)

Montague BRIDGMAN Ltd.
China Crystal Gifts
811 GOVERNMENT ST 383-0821

RESPONSIBLE OPTICIANS
METALS
ROUND
OVAL
SQUARES
Young designs for the "in crowd". Prescription Optical has the latest "in" styles. Large, thin round, oval and rectangular metal frames. Bring your prescription and find your favourite here. You will receive courteous and prompt attention always.
Prescription Optical
5 Convenient Locations

KEEP YOUR DRAPES LOOKING LIKE "NEW" WITH "VALCLENE"

THE AMAZING NEW DRYCLEANING FLUID OF THE FUTURE AND TODAY . . .
For Difficult and Delicate Drapes and Bedspreads
DRAPERY DRYCLEANING
GUARANTEED by NU-WAY CLEANERS
Nu-Way, your drapery dry-cleaning specialist, who guarantees you beautiful decorator folds with even hems and no shrinkage to your drapes, now has the amazing new drycleaning fluid, "VALCLENE". A product of DuPont research which keeps drapes looking and feeling like "NEW".
Drapes and bedspreads cleaned with "Valclene" retain their bright colors and the sizing is not removed from the fabric. You'll find "Valclene" does and excellent drycleaning job on difficult and delicate drapes.
Next time your drapes and bedspreads need drycleaning, call in Nu-Way, your drapery drycleaning specialists.
IF WE CAN'T CLEAN IT, NOBODY CAN!
Drycleaning, Shirt Laundering, Fur Cleaning, Drapery Cleaning
FOR PICK-UP SERVICE PHONE 382-4266
NU-WAY CLEANERS LTD.
420 WILLIAM STREET
1590 CEDAR HILL CROSS ROAD
"The Home of the Fabric Doctor"

Lounging Luxury
Enjoy the cosiness of these 80% arnel and 20% nylon brushed, cuddly wrap arounds. Choose the zippered, empire or button fronts including some hooded styles and some with leopard fabric trims. These housecoats wash perfectly!
Petite, Small, Medium and Large sizes.
Full Length
$35
NEW
Arnel Nighties and Pyjamas arriving daily.
OPEN 10:00 to 5:30 DAILY
388-7023
IMPACTS 'n IMPORTS
Centennial Square Off Douglas Street

Doing The Town

With DOROTHY FRASER

Wreed Model coats in sumptuous tweeds . . .

Can't remember ever having seen such pretty tweeds as those used for the fall and winter topcoats with the Wreed Model label . . . just arrived at Wilson's . . . Tailored in England . . . these Wreed coats are beautifully made and finished . . . They fit well and comfortably . . . have a great deal of chic . . . of the enduring kind which won't be passe in seasons to come . . . Several styles in these wool tweed coats . . . whose colors, incidentally, are perfectly beautiful! . . . One single-breasted style buttons high to the neck . . . with half belt and vent in the back . . . Raglan sleeves on this, as well as on the wrap-round style with tie belt . . . Another model is double breasted with V-neck and lapelled collar . . . semi-raglan sleeve . . . and there's another style with set-in sleeve . . . All of them have a little flare to the skirt, which makes for a slenderizing effect and gives a nice line when walking . . . Prices range from $160 to about $170 . . . as you see, not too expensive for a good coat . . . Wilson's have some elegant long coats which are gathering raves from browsers and shoppers alike! . . . A black and an off-white quilted nylon . . . floor length coats and capes in lustrous velvet . . . **W & J Wilson Limited, 1221 Government St. 383-7177 and Empress Hotel, 383-1919.**

Racy brights color the fashion picture for fall, but watch the dark horse pastels take off!

Fine Canadian-made shoes by Wallace . . .

When we saw the new Thomas Wallace shoes at Munday's this week we were struck with their elegant and . . . what we think of in our own mind as "ladylike" . . . appearance . . . No gimmicks . . . just good styling to complement good clothes! . . . Mr. Munday assures us that these are very finely-made and well-fitting shoes . . . (Thomas Wallace is considered Canada's top shoe manufacturer) . . . A graceful black patent pump with slender toe and heel has a beautiful finish with its roll top (no binding or trim to detract from its good lines . . . $29 . . . Another very dainty and dressy shoe, in either black patent or suede, has a narrow instep strap and sling back . . . $34 . . . The once-popular sling pump with open toe is making a comeback this season, and is exemplified in an attractive brown or black suede Wallace model, priced at $31 . . . The fall version of one of spring's most successful patterns is a sandal type shoe with open toe and two tucks across the all-in-one piece vamp . . . Come in black suede or patent, at $29 . . . We should point out that some of these models are exclusive to Mundays . . . who also have a good selectionu of handbags . . . many of them good matches for Wallace shoes . . . **Munday's, 1203 Douglas St., 383-2211.**

Genetecist Suzuki of UBC says that widespread use of The Pill may cause us all to end up with high-pitched voices.

Pottery you'll love to live with . . .

Have you got hooked on pottery yet? . . . We assure you it's a pleasant addiction . . . which can be speedily acquired by regular visits to the Handloom . . . where you'll find nothing but the best! . . . Robin Righton . . . a new name to us . . . is technically outstanding . . . Aesthetically too, we'd say, after seeing his beautiful wine goblets with glazed bowls and unglazed stems! . . . Dark brown and light, green-y shade . . . He has a gorgeous green vase, too . . . onion soups, candlesticks . . . and a pair of handsome lamp bases done in a mottled brown glaze and with holes in the base ready for wiring . . . Paula Gustafson is another potter whose work is outstanding . . . Her glazing is almost jewel-like . . . We saw a lot of her little plates with unglazed rims . . . which could be used for ashtrays, nuts or candies, butter plates etc. . . . and some larger plates done in gorgeous greens . . . enough of these to form a set . . . Plus a beautiful bowl with green and mauve interior . . . Turning from pottery to hooked rugs . . . Handloom has some beautiful original designs in hand-hooked rugs . . . A rectangular one with off-white centre and flowered border . . . and a couple of nice round rugs . . . As to weaving . . . you'll love the handwoven checked tams and long fringed scarves by the Madawaska Weavers of New Bruswick . . . **Handloom, 625 Trounce Alley, 384-1011 and Empress Hotel, 384-1518.**

Pants are going wider and higher. Everything is elevated, including heels . . . which are the highest in years.

Exciting arrivals from Italian designers . . .

Fall fever hit us when we visited Eaton's Import Room this week . . . things begin to get exciting on the fashion front! . . . We admired some stunning dresses by Emilia Bellini of Florence . . . A long 2-piece dress of extremely fine black wool with flower print and border on the skirt . . . same border on collar, cuffs and belt of the tailored tuck-in top . . . A brown matte jersey long dress is beautifully cut and draped . . . has long narrow sleeves and a belt with an impressive gold buckle . . . Another long dress has full blown roses as well as rosebuds sprinkled strategically on a navy ground . . . a supple, softly-flowing fabric . . . styled with front zip . . . and a good deal of subtle cut . . . Finally, a short dress in fine black wool with inverted pleats in the skirt and border print at the bottom . . . Top is red and gold print with black sleeves, stand-up collar . . . Saw a couple of delightful Rose Bernard models . . . also from Italy . . . Long skirt with a provincial design in orange, turquoise, red and blue . . . short sleeved red jersey top . . . And a velveteen evening pantsuit printed in a mosaic design . . . new wide legged pants with cuffs . . . weskit and matching shirt in very fine wool . . . **Eaton's Import Room, 382-7141, local 242.**

A young girl we know has taken to wearing support stockings because, she says, they make her legs feel so wonderful.

A brand new concept in design studios . . .

Well, the new Oak Bay Design Studio we've been telling you about . . . brain child and concrete testimonial to the design artistry of Peter Church . . . in association with Mr. and Mrs. Gordon Cooper . . . is now open in all its glory! . . . Whether you're in search of help or inspiration ideas for your home . . . or are just plain curious . . . take our advice and drop in for a visit real soon . . . you'll be welcome as the flowers in May! . . . Upon entering you'll find yourself in an octagonal reception and show room . . . painted in Algerian red with black and white Mediterranean type flooring . . . furnished with antique reproductions (one's an old chair which once graced the Empress) . . . Then on to a series of completely furnished small rooms, each one a jewel of its kind . . . Den with brown walls and yellow accents . . . to set the mood for the lovely bamboo chair, desk, loveseat and bookcases . . . Dining room is deep orange with blue accents . . . and antique Ontario country furniture restored by the person who does all the restoration for upper Canada Village . . . The bedroom is a dream in mauves and lovely chintzes . . . We could go on for columns, but space forbids . . . We want you to know, though, that when Peter Church's clients are given a definite delivery date for completion of any work . . . that date will be kept come hell or high water . . . a promise which elsewhere is sometimes more honored in the breach than in the observance! . . . **Oak Bay Design Studio, 2295 Oak Bay Ave., 592-9322.**

For a non-fattening dessert . . . make a jelly of low cal soft drink and unflavored gelatin. Add a dash of salt, then chill.

A man's store where women like to shop . . .

New to us . . . though almost certainly not to you if you happen to live anywhere in the University area . . . is the Ram Shack . . . a store stocking everything in the way of smart moderately priced clothing for young men and their dads . . . We were delighted with what we saw in this attractive store run by Ron Wells . . . himself a tailor . . . who insists on good quality merchandise providing good value at moderate prices . . . It's a friendly store where service is a watchword . . . Would you believe they offer 15 minute alteration service on slack turnups? . . . And there's never a charge for alterations! . . . Speaking of slacks . . . Ram Shack carries two full ranges . . . one in younger men's cut which is slimmer through the upper leg . . . and adult men's cut . . . Three to 400 pairs in each range . . . and in more colors than we've ever seen in our life! . . . They carry everything in Day's doubleknit slacks too . . . in sizes up to 42 . . . We saw the latest in suits for fall . . . brushed cord with two-button jackets and vests . . . (this will be a big year for vests) . . . Shirts galore . . . A full range of accessories . . . Some nice alpaca sweaters . . . and a pullover we particularly like . . . dark green boucle with a thin white stripe trim, zippered front . . . We also noticed that a lot of women were popping in to pick up a shirt or what-have-you for husband or sons . . . and this speaks well for any man's store! . . . **Ram Shack, University Heights Shopping Centre, 477-3314.**

The new platform sole shoes are a break for the average woman. Make her look taller . . . with longer, shapelier legs.

Practical, cozy outerwear for children . . .

The dearest little coats for kiddies were just being brought out when we paid a flying visit to Wilson's Junior Dept. on Thursday . . . They're by Chilprufe of Britain . . . a name bearing considerable weight when it comes to fine quality children's wear . . . All wool . . . in monotone tweeds and cuddly lambswool in delightful shades . . . as well as in camelhair . . . these little coats for youngsters from 1½ to about eight years of age are classically styled, in both double and single breasted versions . . . many with raglan sleeves . . . some with velvet collars . . . There's a new shade of blue tweed with matching velvet collar we thought particularly pretty . . . Other colors include pale and royal blue, red, salmon pink, brown . . . One royal blue coat has a light blue collar and front band . . . A red coat is cute with its dark blue collar and buttons . . . A new shipment of duffle coats for children has just arrived too . . . in a fantastic range of colors to suit any girl or boy . . . Cranberry is a nice shade . . . Cinnamon and sage are new colors this year . . . Sizes 4 to 16 in these . . . And do look at the unusual loden cloth capes from Vienna . . . which look so adorable on females of all ages! . . . **W & J Wilson Limited, 1221 Government St., 383-7177.**

Advertisement

Women's Publishing House Learns the Trade

TORONTO (CP) — A group of young Canadian women has started the Canadian Women's Educational Press, a publishing company to publish books by other Canadian women.

They say they don't want to make a profit—just enough to keep operating. They are organized so that everyone in the company learns the business, from designing through setting, through selling the books.

Kathryn Jackson said:

"In about November of last year, some women got together and started talking about the idea of a woman's press.

"We got a Local Initiatives Program grant in February to pay the salaries of nine people."

They also have people who work as part-time volunteers.

"Some of us had some kind of experience, and we taught the others," Miss Jackson said in an interview.

Staffer Catherine Carroll said the press work is done by a commercial company but the typesetting, layout and design are done by staff.

Their first book, Women United! has been published. It is a collection of Canadian articles on women's liberation that was gathered before the press was formed, by a women's collective. They couldn't find a publisher for it.

Miss Carroll said the Women's Press has paid costs so far through donations and advance sales.

"We paid off the printing costs in August."

They now are working on a booklet series, including one on daycare and a bibliography of the writing of Canadian women, and will do one on women in the arts and in Canadian history.

"We will also do non-sexist children's books," Miss Jackson said. "We've received two so far and are working on illustrations for one of them."

To keep expenses down, they have organized their own distribution lists. They do their own packing, shipping and selling. They are distributing across Canada and have some customers in Britain and the United States.

Miss Jackson said they are not looking for a profit, but want to be self-sustaining.

"We'd like to generate enough funds to keep the office going. We'd prefer not to take grants if we don't have to.

"We are looking for women's material, but quality is one of our concerns. We made a decision early that we aren't going to publish just because it's by a Canadian woman. It has to be good."

Miss Carroll said: "We're starting to hear more about women who are working on things. So far what we've seen has justified our belief that good material is available."

Miss Jackson said her interest in women's liberation first got her involved with the press.

"I was involved in women's lib, and also very interested in the media. I saw that this was important to women's lib and to women and everyone. I also felt it was important in Canada to have independent publishers."

Miss Carroll said: "Part of what attracted me was the opportunity to learn the skills and see something through right from start to finish."

We're All Psychic, ESP Speaker Says

Byron Crull says there's nothing supernatural about being psychic — each one of us has extrasensory powers "if we're prepared to tap them."

To help you turn on the tap Crull — an ex-interior designer, professional singer and semi-professional actor who claims he was too shy to speak in public until he recognized his "small inner voice" six years ago — will be holding an ESP (Extrasensory Perception) lecture in the Empress, Wednesday, Sept. 13, at 8 p.m.

The Inner Peace Movement, an international non-profit organization of which Seattle-born Crull is a board member, divides people into those who live mainly by their intellect (termed "semi-intellects") and those whose emotions rule them ("Mother Gooses"). The latter group includes practitioners of voodoo and "certain African tribes" whose relation to the universe is "more symbolic than intellectual."

Between these two extremes, says Crull, are members of the Inner Peace Movement, who have achieved control over their emotions to the point where they can use them "to reach their innate leadership ability."

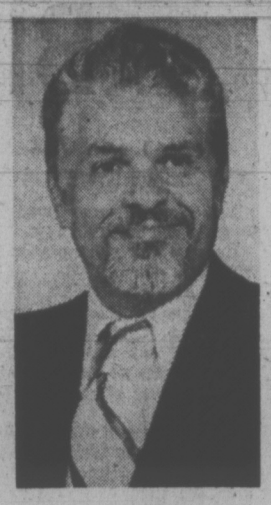

CRULL
. . . shyness all gone

Down Among Les Dead Men, Toymakers Are at Work

MONTREAL (CP) — The difference between spending one's time as a member of a motorcycle club and producing children's toys may seem a large one but members of Les Dead Men have made the transition successfully.

Two years ago Les Dead Men was the name of a motorcycle club regularly running afoul of the police. Today Les Dead Men make children's educational toys in a church basement and are on the verge of opening a boutique to sell their products.

Pierre Lalonde, 22-year-old vice-president of Les Dead Men, explains that the club members were tired of stints in jail and with begging for welfare each time they lost the odd jobs they managed to find.

"We kept losing jobs or we were turned away by those who didn't like our long hair or our clothes.

"We were told there is a big market for educational toys in Canada and since most of us are pretty good at making things with our hands, it seemed a natural thing for us to do," he said at an exhibition displaying toys produced by the group.

A trust company helped the group buy a building in the Old Montreal section of the city and the federal government provided a $75,000 Local Initiatives Program grant.

Oh yes! It's a new
DONUT HOUSE
on Johnson St.
DONUT HOUSE
726 Johnson St.

Trees Are 'Tortured' For Scientific Research

HAMDEN, Conn. (AP) — Trees are being "tortured" in Hamden. Their leaves are being plucked off, one by one, until the trees are nude. Leaves that grow back are pressed between plates and gassed with carbon dioxide. And two men and a woman are constantly prying, poking, spying and measuring.

But it's for the good of science and the tree-owner, researchers say.

Dr. Neil C. Turner and Dr. Gary Heichel of the Connecticut agriculture experiment station are simulating the defoliation of the gypsy moths and elm span worms, which ate thousands of acres of leaves in Connecticut this year and last.

"People have the feeling that if a tree is defoliated two or three years in a row, it will die," Turner said in an interview. The study will explore that hypothesis.

"We suspect that the trees actually die because they are starving to death or become subject to a disease because they are starving," Turner said.

Using maple and oak trees, the scientists, along with Yale sophomore Kathy Woglom, took all the leaves off six trees, 75 per cent off six more and 50 per cent off a third set.

On one tree, 5,000 leaves were pulled off and put through a machine to measure leaf area.

Leaves Reappear

In three weeks, leaves started reappearing on the trees, Turner said.

The bare tree produced the most new leaves, but only about 50 per cent of its original foliage, he said. Half-bare trees showed less than five per cent new growth of leaves. Trees that had lost 75 per cen of their foliage regrew a quarter of their missing leaves.

The sizes of the leaf pores were measured, and the ability of the leaves to take nourishment from the sun was checked by isolating leaves on the trees inside a chamber and measuring the amount of carbon dioxide they consumed.

"The question people are asking is, 'Do we have to spray?'" Turner said.

By learning what species are sensitive, the station hopes to provide an answer and determine at what point spraying is useless to save a tree. The home-owner doesn't spray until after the bugs start chewing, Turner noted.

Turner and Heichel aren't ready to make any conclusions yet. It will take another season —after new leaves appear in the spring—to determine how much energy the tree used up in midseason to grow new leaves.

SMOKERS VULNERABLE TO GENERAL INFECTION

WASHINGTON (UPI) — Cigarettes, long ago indicted as contributors to lung cancer, were accused Friday of increasing the smoker's vulnerability to infection generally.

This was reported by Georgetown University which offered an answer to the question: "Why do smokers have more sick days than nonsmokers?"

In the case of lung cancer and other respiratory diseases, the villains are various tobacco smoke components which do not get into the body's general circulation, the report said.

In the case of weakened resistance to infective disease, according to Dr. Sorell L. Schwartz, the villain is nicotine. This particular smoke component "does enter the bloodstream" and then "distributes itself throughout the body."

Schwartz, a researcher at Georgetown University Medical Centre, has studied for three years the effects of nicotine on a key part of body's defence system against infection.

"We found," he said, "that nicotine interferes with that system, potentially lowering the body's defences and consequently causing an increased susceptibility to sickness among smokers."

Schwartz explored the way nicotine acts on macrophages, body cells which start up the defence mechanisms by which the body fights "foreign invaders" such as bacteria and other agents which cause disease.

These cells ingest and kill the invaders. They stimulate other cells to manufacture antibodies which in turn build up immunity to specific diseases.

Schwartz and his coworkers found that nicotine added to cultured mouse cells interfered with the "immune process" at the start.

So now, the Georgetown report suggested, we know why smokers "have more sick days than nonsmokers."

fall is: a luxury knit

The sweater-suit ease you want this season. Classic, relaxed styling by Wetherall, creator of Bond Street Sportscloth-es. Hand-loomed in rich, glorious colours of pure wool by Island crofters. Pick this trend-setting belted suit in white/camel, emerald/turquoise, tangerine/white, turquoise/white, pink/white. Sizes 10-16. $135

Wetherall Shop, Downtown (Third floor), Victoria

the Bay

WETHERALL

PROTEIN PERMS
Especially for Fine Difficult Hair
The tremendous success of our Protein Permanents is due to satisfied clients. Top grade lotions only are used at budget prices all year 'round. Protein permanents and healthy hair go together. No juniors to work on your hair here.
Phone 383-6015
Working Proprietor, Len Andews of London, England
ANNAS TAYLOR BEAUTY SALON
1004 BROAD STREET (By Eaton's Carpark)

charge it — or chargex

BOLD AND BRASSY COLLEGE FASHIONS
loaded with sole interest too!

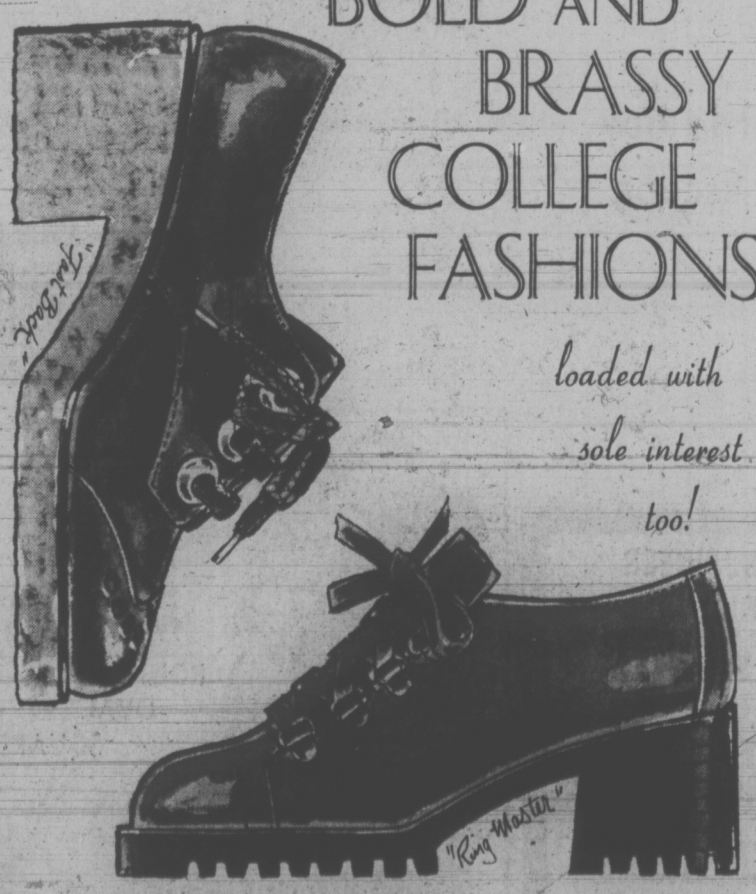

"Fast Back"
black waxy
antique red waxy
antique nutmeg waxy
(crepe sole)
19.95

Ingledew's
for the great names in fashion
749 YATES ST.

"Ring Master"
black waxy calf
nutmeg waxy calf
teak waxy calf
(lug sole)
16.95

NOW
STRETCH & SEW
REGISTER
for
S-T-R-E-T-C-H & SEW
SEWING LESSONS
Starting
Sept. 27, 28 also
Oct. 23, 24, 25, 26
Your choice of morning, afternoon and evening classes.
LEARN TO DRAUGHT YOUR OWN PATTERNS TO FIT YOU

DO NOT BE MISLED! S-T-R-E-T-C-H & SEW (TM) Fabrics are the only authorized people on Vancouver Island to teach you S-T-R-E-T-C-H & SEW (TM) methods; also to supply you with books and patterns.
Only OUR teachers hold certificates from S-T-R-E-T-C-H & SEW of Oregon, Inc.

S-T-R-E-T-C-H & SEW FABRICS
2541 Estevan Ave. 592-9622

BLIND MEDICAL STUDENT David W. Hartman dictates notes into a tape recorder during an orientation course at Temple University, Philadelphia, this week. Hartman, a 23-year-old biology major, blind since age eight, was accepted at Temple after nine other medical schools turned him down, despite despite a near-perfect college record.

'New Blood' System Praised

OTTAWA (CP) — New techniques of extra corporeal circulation — where the blood can be pumped and oxygenated outside the heart and lungs systems of the body — have opened "a whole new field" in medicine and may save patients with short-term, reversible liver and lung diseases.

Dr. John Callaghan, an Edmonton heart surgeon and expert in heart-lung machines, described an operation carried out last month — first of its kind in Canada — in which these perfusion techniques were used to treat a woman with complete liver failure.

World's First

Dr. Callaghan, speaking at a meeting of technicians who work with perfusion machines in hospitals, said the woman was being poisoned by her own blood but doctors believed she could be kept alive if her blood was exchanged for new, non-toxic blood.

"We used three oxygenators ... the first time this had been done in the world," he said.

Although the patient only lived four weeks following the procedure, dying of another liver failure, Dr. Callaghan said the procedure "offers wonderful new possibilities for treatment" for previously untreatable conditions.

"We did prove it was possible to do it. We demonstrated the expanding role perfusion techniques can have in other, newer fields."

In an interview later, Dr. Callaghan said the complete exchange of blood might be used in conditions such as severe hepatitis or where there has been poisoning, causing short-term liver failure.

As well, newer techniques now being developed in heart-lung support outside the body mean that adults with severe lung conditions, which now lead to death, could be kept alive on the machines while their lungs are given a chance to respond to treatment.

"We know it's possible to keep someone alive on these machines for about five days," he said.

Dr. Callaghan predicted that, with these new techniques, "we are developing a new technology that is life-saving."

During his address to about 125 members of the Canadian Society for Extracorporeal Circulation Technicians, (CANSECT), he also described how new developments now applied by these technicians have allowed some remarkable operations to be conducted.

He told of one patient that was successfully operated on, using heart-lung perfusion techniques.

No Bets

"No bookie would have taken bets, but ... the patient walked out of hospital."

In the opening address, Dr. D. D. Gellman, medical systems analyst for the federal health department warned that compromises may have to be reached between highly expensive treatments which benefit only a few and general health programs that benefit the majority of the population.

"It would obviously be foolish to expend all of society's health resources on a small number of very expensive programs such as open heart surgery, dialysis and heart, kidney and liver transplants, which might be of tremendous benefit to a small number of people while leaving the health needs of the majority unmet."

On the other hand, real advances in medicine can't be ignored just because they are expensive.

"The way in which society will compromise between these two extremes is a matter of conscience and economics."

Expert Swimming Instruction For All Ages

Specialized Adult Instruction

Don't Let Another Day Go By Without Feeling Safe and Sure in the Water

PHONE 477-6521

Pacific Swim School

1669 Pear Street

How Do You Cure a Born Liar?

dear abby

DEAR ABBY: I have been married for 10 years to a man who has told some of the most outrageous lies I've ever heard. We have an 8-year-old son.

Before we were married, John used to tell some tall tales, but I thought he was just trying to impress me. I told him I loved him for what he was, and he didn't have to make up any lies. He promised he'd stop, but I still catch him lying to me. Heaven only knows what he says when I'm not around.

Last week a friend of ours died. I wasn't able to go to the wake, so John went alone. Yesterday when I called on the family they told me they were so sorry that my husband has spent the last three weeks in the hospital being built up for surgery! I almost fell off my chair but said nothing.

When I got home I asked John why he had made up that story, and he said he was ashamed because he hadn't gotten around to visit his friend when he was sick. I told him we would have been better off not to have made any excuses. Abby, I just can't live with a man who lies, but I can't leave him because of our son. Is lying an illness and can it be cured?—John's Wife.

DEAR WIFE: Lying is an "illness" only when the liar can't distinguish facts from fiction. Your husband's lying appears to be more of a character deficiency. It's also a sign of immaturity, so perhaps if you scolded him and let him know how disappointed you were in him, he might shape up.

DEAR ABBY: How good a marriage prospect is a 45-year-old bachelor who still lives at home with his parents? He is an only child and when his parents move from one city to another, he moves with them.

I have known him for years, yet when I write to him, his mother is the one who answers my letter. She will write and say, "... says to tell you, 'blah, blah, blah,'" ... and even though my letters to him have become more personal since he proposed marriage on the long-distance telephone, he shares my letters with his folks, and they keep telling me how much they all enjoy my letters!

Now I am informed (not consulted, but informed) that after our marriage, we will live with his parents. He is a sweet person, but he has let me know that I will either do things his way or else.

I am beginning to wonder what I am getting into. What do you think? — Haying Second Thoughts.

DEAR HAVING: I suggest you have some third, fourth, and fifth thoughts about this. And when you get to six, sell!

YOUR HOROSCOPE

Forecast for Sunday, Sept. 10, 1972

By SYDNEY OMARR

ARIES (March 21-April 19): Publicity accompanies efforts. Give necessary attention to mate, partner, public relations. People react suddenly. Your efforts are evaluated and there is almost immediate response. Be flexible.

TAURUS (April 20-May 20): Work pays dividends. Means your efforts are likely to be appreciated. You can combine social contact with professional endeavor. One in authority expresses appreciation. Be gracious. Stick to principles.

GEMINI (May 21-June 20): You find more joy in living. Children, creative endeavors figure prominently. You come alive. You are more resourceful. Many who took you for granted now look with new eyes. Virgo is in picture.

CANCER (June 21-July 22): Study investment procedures. Don't be sold bill of goods. You will understand. Stress maturity. You will be required to aid family member. Be receptive. Build for future security. Emotional wound is healing.

LEO (July 23 - Aug. 22): Open line of communication with mate, others who are close to you. Don't fool yourself. Get facts. Perceive picture as it actually exists. Pisces individual could play prominent role. Be realistic.

VIRGO (Aug. 23-Sept 22): Money situation is subject to quick change. Guard assets. You will be held responsible in new areas. Consult one who has had experience. Don't permit pride to block progress. Capricorn may be in picture.

LIBRA (Sept. 23-Oct. 22): Tension is relieved through meaningful relationship. You are repaid for past efforts, favors. Aries could play significant role. Accent is on personality, appearance. Unorthodox approach is likely to succeed.

SCORPIO (Oct. 23-Nov. 21): Family conference may be indicated. Put cards on table. What was a secret should be discussed. Don't play games with truth. Face situation as it actually exists. Stress independence without being arrogant.

SAGITTARIUS (Nov. 22-Dec. 21): Friends act in eccentric manner. Trust your own hunch. Follow through on inner feelings. Check needs of family member. Deal with Aquarian. Many of your desires are due to be fulfilled in surprising manner.

CAPRICORN (Dec. 22-Jan. 19): One you respect returns compliment in meaningful manner. Financial problem can be settled. You get chance to display special talent, product. Talk over requirements with one who is philosophical.

AQUARIUS (Jan. 20-Feb. 18): Study Capricorn message. Be aware of potential. Travel is in picture. You will be breaking from status quo. Restrictions are due to be lifted. Be meticulous about details. Awareness now spells ultimate achievement.

PISCES (Feb. 19-March 20): Analyze reasons for recent events. Check with Gemini, Virgo persons. What was a secret manoeuvre come to light. Use added knowledge to put together puzzle pieces. Key is to probe beneath surface.

IF TODAY IS YOUR BIRTHDAY you are perceptive, independent, original and soon you will have opportunity for travel and greater freedom of expression. Sagittarian could play significant role. You are creative and should pursue endeavors which permit you to imprint personal style.

Forecast for Monday, Sept. 11, 1972

ARIES (March 21-April 19): Legacies, concern with money held in escrow — these areas are likely to be highlighted. Much now is shrouded in maze of details. This is due to clear — you will get better view. Aquarius and Leo are likely to be involved.

TAURUS (April 20-May 20): Perceive reasons; be analytical. Applies especially in areas of partnerships, marriage, relations with public. Protect reputation. Gemini and Virgo individuals appear to be involved. Be patient.

GEMINI (May 21-June 20): Moderate pace. Avoid trying to do too much at one sitting. Get together with co-workers, those who share views. Eschew senseless disputes. Fulfill health resolutions. Don't invite trouble. Go slow.

CANCER (June 21-July 22): Good lunar aspect coincides now with utilization of creative urges. You can choose and be correct. Your own style is appreciated. Personal magnetism soars. You find out where you stand with member of opposite sex.

LEO (July 23-Aug. 22): Basic issues dominate. Stick to practical procedures. Rely on past experience. Build on foundation that has been tested. Leave daydreams to others. Now is time to establish yourself. Correct any safety hazard.

VIRGO (Aug. 23-Sept. 22): Now you can put finishing touches on special project. You can successfully promote and advertise. Your ideas catch fire. People respond. You get results. Key is to get going, to move and initiate action.

LIBRA (Sept. 23-Oct. 22): New attitude is likely to prevail. Involves money, possessions, payment and collection of debts. Be a self-starter. Don't wait to be told — do what must be done. Take no chances with valuables.

SCORPIO (Oct. 23-Nov. 21): Intuition now is sharply honed. You sense when something of importance is to occur. You perceive woes, desires of family member. But do realize you have life of your own to live. Don't feel guilty about having fun.

SAGITTARIUS (Nov. 22 - Dec. 21): Join group activity. You gain by co-operating with special organization. Make plans which ultimately expand personal, professional horizons. Look beyond the immediate. Schedule private meeting.

CAPRICORN (Dec. 22-Jan. 19): Friend aids in solving apparent dilemma. Be receptive. Also realize no one is giving you something for nothing. Means you will have to repay favor. Aquarius and Leo persons appear to be involved.

AQUARIUS (Jan. 20-Feb. 18): Co-operate with Capricorn. Welcome chance for change of scenery. Some ambitions can be fulfilled. Key is to perceive difference between what is desired and what actually is required. Then you win.

PISCES (Feb. 19-March 20): Come to terms with yourself. After that, you can also resolve domestic dilemma. Taurus, Libra persons may be involved. Now is time to sharpen philosophical concepts. Gain shown through diplomatic manoeuvre.

IF TODAY IS YOUR BIRTHDAY you are intuitive, a fine teacher, a perceptive, health-conscious individual. In December, you will be making adjustment at home which could result in actual change of residence. You are a loyal individual, often taken advantage of by family members.

(To find out who's lucky for you in money and love, order Sydney Omarr's booklet, "Secret Hints for Men and Women." Send birthdate and 75 cents (no cheques) to Omarr Astrology Secrets, c/o Victoria Times.)

FIRE
SMOKE DAMAGE SALE
HONDA
WORLD OF PLEASURE
PEARSON

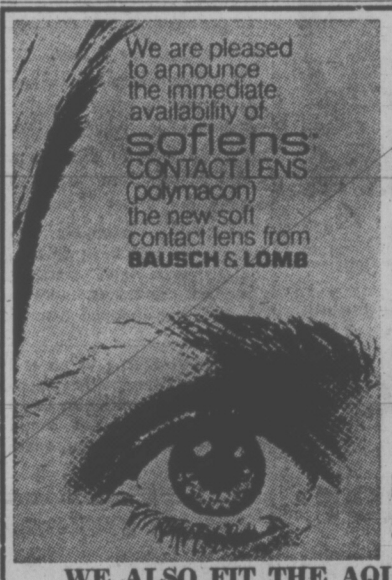

Available NOW . . . at LDO in Victoria

For Prices And Further Information Please Call 386-7578

WE ALSO FIT THE AQUALENS

LONDON DRUGS LTD

OPTICAL DEPARTMENT

1320 DOUGLAS STREET Victoria

45 Commercial Street — Nanaimo

If your hair goes *this* way
when you want it to go *that* way
you need our Bounce 'n' Brush Perm

Our talented perm artists specialize in making hair behave! Soft curls, tendrils and waves frame your face with just enough body to brush softly into place. It's a great way to have easy-care hair!

Restor Conditioner revitalize your hair. Consult our free expert in permanent hair removal.

Beauty Salon, Fifth Floor

for appointments dial 382-7141

EATON'S

Shop Daily 9:00 a.m. to 5:30 p.m. Shop Thurs. and Fri. 9:00 a.m. 'til 9:00 p.m.

Eaton's Presents

The New ... The Wild ...
The Startling
"Panama Hotfrosts" ... by Revlon

Leave it to Revlon . . . the fearless fashion-explorer, to dare cross the border into the hottest color-country yet . . . and bring back these sultry sizzling heatwave shades. Mellow yellow, luscious lime, black coffee, deep-jungly plum and a wild juiced-up grape. Nine never-before lipshades, all frosted like an icy Planters Punch . . . and now at Eaton's.

"Panama Hotfrosts" by Revlon
9 really wild deep-frosted Tropicolors, brimming with sizzle and shine. Each 2.00

"Lady in the Dark" Nails by Revlon
19 new nail enamels. Deeply dramatic, richly elegant, from the deepest darks to darkened lights. Plus the truly deep frosts. Creme Enamel. Each 1.30
Super Crystalline. Each 1.65

"Natural Wonder" by Revlon
Bright shiny colors for lips, cheeks and eyes. New Lip Shines, so glossy, so gay. New sheer Cheek Shines put a blush in your cheeks. And for the really bright eyes, new pointy-tip Eyeshines. Eyeshines. Each 2.00
Lipshines. Each 1.85 Cheek Shines. Each 2.75

"Alive And Free" Makeup by Revlon
The face colors for girls who dislike makeup. Dermatologist-tested and gently medicated to do some good while you're looking great. Five fresh healthy looking skin tones to choose from. Each 2.25

Cosmetics, Main Floor

Revlon Bonus Beauty Offer
With your purchase of 6.00 or more of Revlon products you'll receive a Bonus Gift of Nail Enamel, Translucent Compact, Intimate Spray Mist and Lipstick all done up in a bright red case.

Shop Daily 9 a.m. to 5:30 p.m. Shop Thurs. and Fri. 9 a.m. to 9 p.m.

EATON'S Downtown

Store Information 382-7141

Caouette Maps Stiff Fight

By BOB DOUGLAS

OTTAWA (CP) — Social Credit party officials spot a few silver linings in what others regard as a cloudy electoral sky for the party.

Party workers here put little stock in speculation that the federal organizations has been hard-hit by the defeat of the Bennett government in British Columbia and Claude Wagner's emergence as a Conservative candidate in Quebec.

Pierre Dallaire, party press secretary, concedes the recent defeat of the Social Credit government in B.C. was a blow. But he says the provincial shipwreck in B.C. has galvanized Social Credit supporters there into putting all their efforts into winning seats in the Commons.

Mr. Wagner will drain votes from the Liberal party—his former political home—says Mr. Dallaire. But the former provincial Liberal cabinet minister will be regarded by Quebecers as a political turncoat and will fail to make much impact on Social Credit support, he said.

The party expects to make further inroads in Quebec which produced all 13 Social Credit MPs in the last Parliament. And it has hopes in New Brsnswick, B.C. and Alberta.

But it is plain that Social Credit success depends, as usual, on the appeal of party leader Real Couette, the fiery car dealer from Royn, Que.

Mr. Caouette has been unwell for some months fighting his old problem of diabetes. But he has set himself a stiff schedule of campaigning for himself beginning with meetings in his home riding Sunday.

He will unofficially launch his nat onal campaign at the annual convention of the party's Alberta branch Sept. 15-16. The official national campaign kickoff will be later somewhere in the western provinces.

The Social Credit leader returns to Quebec Sept. 17 to start his Quebec campaign at Shawinigan. Then he will plunge into an intensive 10-day tour of constituencies in B.C., Alberta, Saskatchewan, Manitoba and Ontario before returning to Quebec Sept. 29.

Except for brief sorties to Newfoundland, Nova Scotia and New Brunswick Mr. Caouette will spend the remaining weeks in Quebec ridings.

REGISTER NOW for DRESS PATTERN DRAFTING

PEGGY GIFFORD . . .

Well-known night school instructress is starting morning classes October 20. Learn to design and draft your own patterns for perfect fit. It's easy and fun. Sewing tips also given.

Phone 385-5177

907 Selkirk Ave.

W. H. GREGORY, L.R.S.M

TEACHER OF VOICE

384-8711

STUDIO — 1009 RICHMOND AVE.

(MEMBER R.M.T.A.)

GILSON'S MEATS LTD.

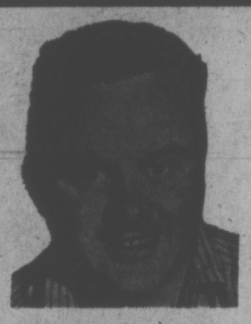

MAYFAIR SHOPPING CENTRE

385-4742

MON., TUES., WED., WHILE SUPPLIES LAST

COMMERCIAL BEEF SALE

PRIME RIB ROAST	lb.	89¢
PRIME RIB STEAKS	lb.	1.09
CROSS RIB ROAST	lb.	89¢
POT ROAST BONELESS	lb.	99¢
ROUND BONE ROAST	lb.	59¢
SHORT RIBS	lb.	59¢
CHUCK STEAKS	lb.	77¢
BLADE ROAST	lb.	69¢
BEEF STEAK and KIDNEY	2 lbs.	1.49

SIDES OF RED BRAND BEEF— Cut, wrapped and quick frozen ..... lb. 69¢

Bookings on FALL FREEZER ORDERS being taken now to insure Low Prices.

TUESDAY 1.49 DAY

Chicken Legs	2½ lbs.	Bologna	2½ lbs.
Chicken Breasts	2½ lbs.	Baby Beef Liver	2½ lbs.
Chicken Wings	3 lbs.	Lamb Shoulders	3 lbs.
Ground Beef	2 lbs.	Pork Spare Ribs	3 lbs.

BANDIT THE RACCOON grabs a snack from his master's plate after the children's pie-eating contest at Tillsonburg Fair in Ontario. Bandit's owner rescued him from a potential sore tummy shortly after the picture was taken.

Calgary Suburb Wins Fight Against 'Silly Old Roads'

By SID TAYLER

CALGARY (CP) — A nice building along a river bank "instead of an old fender yard" is what quality of life means to Dave Lea, president of the Inglewood Community Association.

Inglewood, a community of 3,600 in southeast Calgary, is a mixture of light industries, natural parks and old frame homes, owned mostly by the working-class families that inhabit them.

It is the city's oldest community, located at the junction of the Bow and Elbow rivers, adjacent to downtown Calgary.

"People feel a sense of community here," Mr. Lea, a janitor for the Calgary public school board, said in an interview.

In 1969, plans were announced to construct two expressways through the neighborhood that would destroy about one-third of the residences and split the community into four parts.

MAY STEPS IN

"Nobody asked the people whether or not they wanted their houses bulldozed down to make a freeway," Mr. Lea said. "They said you people can all move and we said where will we go?"

The community association petitioned the city planning and engineering departments unsuccessfully and then invited Rod Sykes, newly-elected mayor of Calgary, to a neighborhood meeting.

"The mayor gave us new hope," Mr. Lea said. "He told us that if we didn't want a road in the middle of the community we should just come down to city hall and say so."

A group of community association representatives, local businessmen and members of the Company of Young Canadians presented their case to the civic administration.

They received a $1,000 grant from the city and raised an equivalent sum to prepare alternate plans for the proposed expressways.

A redevelopment committee was formed to extend research beyond the re-alignment of the highways to a comprehensive sector plan for the community.

The sector plan, sub-titled A Community Revitalizing Itself, was designed by architect Rob Wood with the cooperation and assistance of community organizations and members.

Ideas were accepted from various parts of the community, including the Grade 4 art class at the local elementary school, whose drawings of proposed development projects were included in the sector plan.

Mr. Lea said: "The idea was that people in the neighborhood know a good deal about it and can help plan it better than an outsider."

"Here is a place, recognizable as a place," reads the first page of the sector plan.

"It is in danger of being destroyed completely.

"What can we do to prevent its destruction and how can we utilize its potential, developing it into a really lively and stimulating place?"

WIN THE FIGHT

The sector plan proposed a new city planning process, involving consultation among community members, engineers, planners and elected officials.

It recommended re-alignment of the expressways to follow natural topography and destroy a minimum amount of homes and remain consistent with the community's plans for redevelopment.

It also proposed creation of a community corporation, a bilingual school, a library, imaginative new housing projects to increase population density and an annual Inglewood Heritage Festival.

In September, 1970, city council voted to accept the sector plan in principle and to re-align the proposed expressways.

"We got those silly old roads moved elsewhere," Mr. Lea said.

In January, 1972, the community association received a Local Initiatives Program grant to conduct a housing survey to gather opinions on community development, purchase planning maps, install a switchboard in the community action centre and orgaize a summer heritage festival.

FIRE

SMOKE DAMAGE SALE

HONDA

WORLD OF PLEASURE

PEARSON

Florence Clough Dance Studio

REOPENING MONDAY, SEPT. 11

for appointment phone 383-1656 or 384-6800

• Ballet • Tap • Character • Modern Jazz

GADBORO BAY MUSIC STUDIO

2558 Chelsea Place, 477-3650

Mrs. C. Rummel, A.R.C.T., A.T.C.L.

Registered Music Teacher, has spent the month of July at the University of Toronto, studying the new Theory Requirements and will welcome new students in the Fall at all levels of theory and piano.

Staff Wins Tea Battle

The battle over coffee and tea prices at City Hall is over — and protesting employees have emerged the victors.

The controversy began last April when the price of coffee at the city-run cafeteria was raised from 10 to 15 cents a cup and tea from 10 to 20 cents.

Employees protested by refusing to buy beverages in the cafeteria and bringing their own thermoses. Sales in the food bar dropped dramatically.

The battle came to an end Friday, however, when assistant city manager Colin Crisp announced that prices would return to 10 cents a cup, effective Oct. 1.

Cast a Magic Spell!

This Coupon Saves You $5

Good Mon., Tues., Wed. and Thurs. ONLY!

1949 Fort (Safeway Plaza)

592-2464

OUR PROTEIN STEAM PERMANENTS

Will Give Your Hair the "Bounce" It Needs

To prevent congestion in our Salon on the weekend get your perm on a Tuesday, Wednesday or Thursday! The best possible up-to-date service at prices everybody can afford. 7 top stylists to serve you. Holders of many awards. Experts in modern scissor cutting.

House of Beauty

'I Don't Feel Retarded' —And He Wasn't, Either

LOUISVILLE, Ky. (AP) — Twelve years ago when Harold Howard was told he was retarded, he refused to believe it.

"I said 'Gosh, I don't feel retarded'," he recalled Friday.

Today Howard, 28, has a 4.0-straight A-grade average in the University of Louisville graduate school and is earning $9,000 a year as project director for the Youth Service Bureau here, a agency that seks to keepyoungsters out of vail.

It was while Howard was in the Kentucky state reformatory at La Grange that in IQ test turned up a score of 69, indicating he was seriously retarded. He was sitting in the barber chair at the reformatory one day, bragging about how he would make $150 a week once he hit the streets again when it occcurred to him he couldn't do anything that would bring in the $150.

"That really infuriated me," he said.

But when he went to see about getting some education he was told he wasn't too bright. At the age of 15, he started Grade 3. In weeks he had finished Grade 8, and then some time later he finished high school. With scholarships from the state bureau of vocational rehabilitation, he finished four years of college at Kentucky State with a degree in sociology.

HOWARD . . . IQ test erred

"What it proves to me is we need to stop categorizing people," he said. "These people made a mistake. If they did it to me, how many other young blacks have they done the same thing to?"

LORMAC

INDEPENDENT SCHOOL

GRADES III-VII

• LORMAC INDEPENDENT SCHOOL is designed to help the young student of average intelligence, or better, who is not making good progress at school. • Small classes (10) does mean Individual Attention. The developmental and Remedial Reading Program is directed by one of B.C.'s best known specialists: Mrs. P. H. Huggard, L.G.S.M., London, U.K. Special emphasis is placed on basics and fundamentals in all subjects with particular attention to ground work in Arithmetic As soon as motivation has been established and good study habits have been acquired, the student finds little difficulty in completing the full course, as prescribed by the B.C. Department of Education. In one year at Lormac School self-confidence is gained and the student has a fresh and enthusiastic approach to his studies. Each student is ready, at the end of one year, to resume his rightful place at Public School, or gain entry into his grade at another independent school. Homework is completed at school as a supervised self-study exercise. Transportation to and from the school to strategic points in the City of Victoria, or ferry systems, is arranged. The fee for day students is an inclusive $1,100 pear year, by month or quarter. Boarders: $2,100. Good behaviour is expected, of course, as there is work to be done.

ENROL YOUR SON NOW WHILST THERE ARE STILL PLACES AVAILABLE

OPENING DATE SEPTEMBER 11th

For Information and Brochure, phone:

386-2314

Rx

Complete Stock of VITAMINS

Available Now . . . Including Natural Vitamins, Vitamin "C" Powder, and other Megavitamins.

OPEN EVERY NIGHT OF THE YEAR 'TIL 10 P.M.

Delivery 384-1195

McGill & Orme LIMITED PRESCRIPTION CHEMISTS

649 Fort St. In the Yarrow Building

The Latest in Children's Eyewear

Safety lenses supplied at no extra charge on all children's prescriptions

MAYCOCK OPTICAL

"Your Contact Lens Center"

Serving Vancouver Island for Over 23 Years

1327 BROAD STREET PHONE 384-7651

WHO ASKED CHARLIE?

OWEN SOUND, Ont. (CP) — Charlie the Coon is in for a busy weekend as the seventh annual Canadian autumn international open coon trials get underway here Saturday.

The first event is the water races where Charlie, a racoon owned by Allen J. Gamble, vice-president of the sponsoring Grey-Bruce Nite Hunters Association, is towed across a lake in a cage mounted on a raft.

Dogs are let loose from a starting gate in several heats of four dogs each and are expected to swim after Charlie.

The raccoon is hoisted on to a pole on the other side of the water and the first dog to bark up the pole is the winner.

At 4 p.m., a treeing contest will be held for trophies for the best treeing male and the best treeing female. The winning dogs are those who bark the most times per minute.

At 8:30 p.m., the night hunt begins with the dog which hunts out, runs and trees the most racoos in the shortest time period being declared the winner.

On Sunday, the bench show gets under way at 12:30 p.m. with the dogs being judged for looks, confromation, color and poise. There are six registered coonhound breeds: American black and tan, blue tick, English, Plott, redbone and treeing Walker.

Putting Pricetag on Life

VANCOUVER (CP) — Conservationists bemoan that what they value most cannot truly be evaluated.

Salmon goes for $1.50 a pound in Vancouver, A fisherman catching one for the first time would be hard pressed to put a price on it.

The value of a towering fir tree is one thing to a logger, but another to a child touching its bark with wonder.

No wild deer sports a price tag on its antlers, no scenic view has ever been bought or sold, and the cry of a loon cannot be purchased.

As a result, rivers have been dammed, forests cut and meadows bulldozed and developed because it seemed economical to do so and because it wasn't possible to say how much the rivers, forests and meadows were worth if they remained undammed, uncut or undeveloped.

VALUE KNOWN

In an attempt to overcome this difficulty, the British Columbia fish and wildlife branch commissioned a study on the economics of wildlife and recreation.

When the study is completed, the branch will be able to put a value on most of the recreational resources in the province.

Glen Smith, the branch's chief of wildlife management, said he and his colleagues want to be able to use economic arguments in the decision-making process.

"The process of selecting whether we want minerals or wildlife in the province is no more different than the process of deciding whether to buy a red or green car — they are both value judgments.

"But until now we've been making arbitrary decisions on wildlife without giving the public an opportunity to say what they want or how much they are prepared to pay.

How do you confront the steam-roller of progress with the value of wildlife!"

The first five booklets produced as part of the current economic study, prepared by the Vancouver firm of Pearse Bowden Economic Consultants Ltd., outline in detail the dollar value of recreational resources ranging from fresh-water sport fishing throughout the province to big-game hunting in the East Kootenays.

FISHING COSTLY

The reader learns, for example, that non-resident fishermen at Kootenay Lake spent $266,000 in 1967, while resident fishermen throughout the province spent $41 million on goods and services associated with fresh-water sport fishing in the 1969-70 season.

Dr. Peter H. Pearse of the Pearse-Bowden firm brought a broad background to the study.

A University of B.C. forestry graduate and a professor at UBC, Pearse also holds an MA and Ph D in economics from Edinburgh University in Scotland.

The way he sees it, one of the big problems is that under the democratic political system, fish and wildlife are all owned by the public and are free to all users, largely because there are no indicators of their value.

"Because of that we have a problem in deciding how much priority they deserve when they are in conflict with industrial users and in deciding how much money to invest in their development."

Pearse says he thinks people spend as much energy and money satisfying their esthetic interest in wildlife as they do in hunting and fishing.

PRIVATE JOB

"It's this interest we have to incorporate into our planning," he said. "But the job is not up to the government.

"One of the problems with wildlife is that it hasn't an entrepreneur, only a bunch of unorganized citizens who go out and participate in the outdoors. A government department should function as an intrepreneur but it can't so the only solution is for the public to become wildlife's entrepreneur."

His job, he says, is to offer as much help as possible in placing values on natural resources so that B.C.'s environment is not spoiled.

"We have completed now what is probably a detailed and accurate assessment of the actual use that is made of fish and wildlife in B.C."

The next job: Pearse is to translate the economic information into its implications for resource management and public policy.

FIRE
SMOKE DAMAGE SALE
BOATS
WORLD OF PLEASURE
PEARSON

START LIVING — START DANCING

We do NOT have any GIMMICKS—such as free lessons, free parties and expensive contracts, but we DO have only certified teachers, a friendly atmosphere, and very reasonable rates. Learn to dance for all occasions. Phone now to join one of our beginner groups starting soon. Singles and couples. Also private lessons and Saturday night Social Dances.

Serving Victoria now for 12 years

ELSIE'S STUDIO OF BALLROOM DANCING
536 BROUGHTON STREET
Phone 592-0970 or 383-4040

SIMPSONS-SEARS

20% OFF!

Save on the Fabric When You Order Your Custom Made Draperies

Here's why you should let us make those special drapes:

- You get expert advice to help you choose the right design for your decor.
- You get access to our vast array of fine fabrics—dralons, open weaves, sheers, antique satins, damasks and many many more.
- Famous Roc Lon Rain-No-Stain lining is now available. Insulates against heat and cold, stops moisture stains, protects against sun fading and sun rot. Crease resistant too.
- You get proud workmanship, careful details, deep pleats, invisible stitching, straight hems, etc.
- And, finally, you get a big 20% saving on the fabric.

Custom upholstery also available with the same 20% saving on fabric.

Call us today at 388-9111.
Our skilled decorator consultant will take samples to your home and give you a free estimate without obligation.

Simpsons-Sears Hillside: 3190 Shelbourne Street. Lots of Free Parking . . . No Tickets, No Time Limit. (9-28)

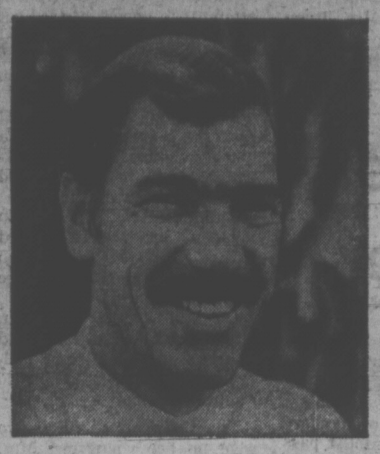

"I need a steady stream of customers for my service business."

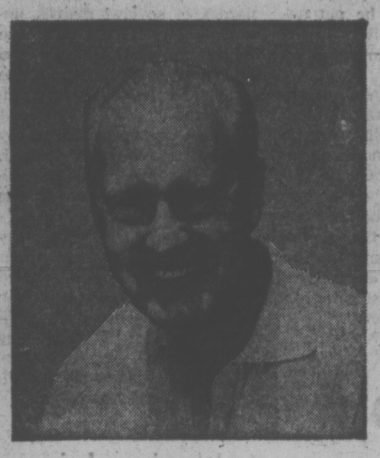

"I need one buyer. I'm retiring and want to sell my business"

Classified Ads
solve both problems!

To bring extra profit-dollars into your business, channel your advertising dollars into the medium that reaches your best prospects every day with Classified Ads in your Victoria Daily Newspapers. The people who read your sales messages in Classified are people who are ready to buy. They're voluntarily seeking out ads to decide "where" and "from whom."

And, if you're ready for retirement, reach the buyer for your business or commercial property with a result-getting Classified Ad.

Whether you want one buyer or hundreds, dial 386-2121 today for an experienced sales representative. He'll help you cash in on the advertising that offers you advantages you get with no other medium—flexible, inexpensive, result-getting Classified Ads.

Your

Victoria Daily Newspapers'
CLASSIFIED ADS
Bring speedy sales and profits

Female Guard Murdered Six, Says Survivor of Polish Camp

NEW YORK (AP) — A former prisoner at the Majdanek concentration camp in Poland testified at a deportation hearing Friday that he saw Hermione Braustein Ryan beat to death six persons, four of whom he knew personally, while she was a Nazi guard at the camp.

Aaron Kaufman, 71 and a retired realtor living in Yonkers, N.Y., said he spent between May and August 1943, at Majdanek.

On one occasion there, he testified, he saw Mrs. Ryan beat two women to death after she discovered them talking to him.

Now an American citizen and a Queens housewife, Mrs. Ryan is fighting government attempts to deport her for not declaring when she entered the United States with her husband that she had been convicted of war crimes.

Mrs. Ryan has maintained that she was told in Austria the conviction had been expunged from her record and she need not report it.

Kaufman testified that in another incident a guard named Braustein killed two female prisoners who were collecting stones.

On still another occasion, Kaufman said, Mrs. Ryan told a group of women their children would have to go to "summer camp."

When one woman refused to give up her youngster, Mrs. Ryan beat both the woman ad child to death, Kaufman said.

The witness said he had spent time in nine German and Polish concentration camps. He had been brought to Majdanek from the Warsaw ghetto, he said.

At the camp, he learned the names of several guards, including Mrs. Ryan, from the female inmates. He also said he knew personally four of the six persons he said Mrs. Ryan murdered.

Under cross-examination by Mrs. Ryan's lawyer, John J. Barry, Kaufman became visibly upset and swore to the truth of his testimony.

When Barry questioned why Kaufman could not remember exactly when he had arrived at and left the other camps in which he was detained Kaufman replied: "I didn't see people killed in the other places." These camps included Dachau and Auschwitz.

Kidney Machine Faster, Smaller—And Cheaper

MONTREAL (CP) — A new artificial kidney machine, aimed at making treatment cheaper, faster and more accessible to people with kidney disease, was tested at Royal Victoria Hospital this week.

Dr. T. M. S. Chang, a McGill University physiology professor, invented the machine which is the size of a gallon jug and weighs less than a pound.

Only a small proportion of the people who need kidney machine assistance receive it, Dr. Chang said, "because of the cost and complexity" of the standard machines.

Standard machines which remove poisonous wastes in damaged kidneys cost between $3,000 and $4,000, but Dr. Chang says his would cost less if it were mass produced.

On conventional machines which are the size of standard refrigerators blood must pass through yards of tubing to bring it in contact with purifying solutions. This process requires twice-weekly, eight-hour sessions for a patient.

On the doctor's machine, the resistance to blood flow is low and the procedure takes only a couple of hours.

Dr. Chang said his invention came about when he put activated charcoal filters in artificial cells he invented in 1956.

Most waste products are absorbed as they pass through the cells. The cells can be replaced simply and inexpensively when they become saturated.

"It is not yet a complete artificial kidney," the doctor said. "Other systems for the removal of urea, electrolytes and water still must be developed for clinical uses."

UNDAUNTED by passing sharks, stingrays and sunfish, two members of a Sydney, Australia, SCUBA club play what may be the world's first underwater chess championship. It was held at a marina in Manly, Australia, in a setting which might have left world champion Bobby Fischer gasping. They game employs magnetic pieces on a metal board.

OFFICE WILL HELP UGANDA ASIANS HERE

VANCOUVER (CP) — An office will be set up here to help Asians expelled from Uganda in finding work and accommodation and to make sure they don't go on welfare, Sabu Singh, chairman of the East Indian Canadian Citizenship Welfare Association, has said.

He said most of the Asians ordered out by the Uganda government are of East Indian descent.

"We feel the Canadian government has taken the right step in being the first to invite them to come over here," he said. "As they have taken the responsibility to bring them over here, we feel it is our duty again to help them."

Football Fan Fined $500

EDMONTON (CP) — An Edmonton Eskimo fan found out Friday that throwing an empty bottle at a football player can be costly.

Provincial Judge Carl Rolf imposed a fine of $500 on Henry Robert Hamilton, 31, after the court was told the fan "meant to throw the bottle onto the field."

Hamilton pleaded guilty one week ago to a chage of criminal negligence after an empty whisky bottle struck the shoulder pad of Peter Palmer of the British Columbia Lions in a game Aug. 25 at Clarke Stadium.

The court was told Hamilton had consumed a considerable amount of alcohol prior to the bottle-throwing incident.

ARCTIC COLOR ON NEWSSTANDS

EDMONTON (CP) — The government of the Northwest Territories has decided to tell people in the rest of Canada about people in the North.

Its latest publication, Arctic in Color, is designed to fill a definite need in the south for information about Arctic life, said information officer J. J. Ootes.

The 44-page magazine will be published three times yearly after the success of a trial issue last spring, he said.

It will also serve to inform northern people about life in other parts of the Arctic.

Fifteen thousand copies of the first regular issue were recently distributed to Edmonton newstands.

Residents of Death Row Find a 'Definite Goal'

SAN QUENTIN, Calif. (AP) — The most populous death row in the United States is slowly going out of existence, leaving many of its 104 former residents with a kind of freedom they haven't felt in years.

"I still find myself bouncing away on the balls of my feet whistling," said Gregory Powell, 39, who moved into San Quentin's general prison population a month ago after nine years on death row.

"Now there's a definite hope in life, a definite goal," said Bruce Bowersox, 35, who is working in the prison accounting office and has already started taking courses toward a college degree.

"It was a bleak environment up on the row, an environment of despair leading nowhere except maybe to death," he said Friday. "Some people go insane, some commit suicide and the others adjust."

All but 17 of the death row prisoners have been moved—about 50 staying at San Quentin and the remainder scattering to other state prisons. Spokesman Joseph O'Brien said the last 17 men will be off the row in 10 days.

MIX WITH OTHERS

Most who remained here have been mixed into the general prison population. But a half-dozen including two of death row's most famous residents—Sirhan B. Sirhan and Charles Manson have been moved to the maximum-security adjustment centre.

Lawrence Jackson, 45, who came off the row after 11 years and is already in an honors unit, said one of the great shocks of moving to the general prison was being out of his cell from breakfast until 10 p.m. On the row, he explained, prisoners are locked up for 21½ hours every day.

'It felt strange," he said. "You're under such tight security on the row. One or two officers go with you everywhere and nobody says anything to you."

Jackson, Powell and Bowersox were part of the first group of formerly condemned men to be interviewed by reporters. Jackson was convicted of raping and strangling a woman, Powell of killing a policeman and Bowersox of killing a policeman.

Bowersox said he was the first man on death row to hear of the California Supreme Court's decision last, Feb. 18 outlawing the death penalty. He said the men stayed up all night talking about it: "we suddenly had a future after all."

Mexico Joins Boot Tourney

MEXICO CITY (AP) — mexico has agreed to participate in the Canadian Cup soccer tournament in Canada next year.

Jose J. Morales, an official of the Mexican Soccer Federation, said Canada, Mexico and Costa Rica would participate in the new amateur tournament.

DIAL-A-THOUGHT
Dr. J. B. Rowell
384-8713
"Precious Things Which Accompany Salvation"

ROBERT ARMSTRONG
EVANGELIST FROM TORONTO
Will Speak on
COMING WORLD EVENTS IN BIBLE PROPHECY . . .
DO NOT MISS THIS FIRST IN A SERIES OF PROPHETIC MESSAGES . . .
WATCH FOR FURTHER ANNOUNCEMENTS
COOK ST. GOSPEL HALL, 1833 COOK ST.
SUNDAY 7:00 P.M.
ALL WELCOME — NO COLLECTION

We Care
Six Chapels
Dedicated to service

SANDS MORTUARY LTD.
"MEMORIAL CHAPEL OF CHIMES"
(Main Office)
1803 Quadra,
Victoria, B.C.
388-5155 383-7511

SANDS
"CHAPEL OF ROSES"
9838 Fourth St.,
Sidney, B.C.
656-2932

SANDS
"CHAPEL OF HEATHER"
317 Goldstream Ave.,
Colwood, B.C. 478-3821

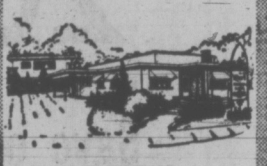

HIRST FUNERAL CHAPEL (SANDS)
Formerly Hirst Funeral Chapel Ltd.
187 Trunk Rd.,
Duncan, B.C. 746-5212

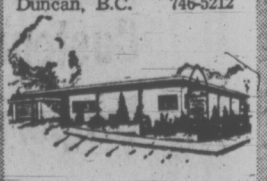

LADYSMITH FUNERAL CHAPEL (SANDS)
Formerly Ladysmith Funeral Home
910 1st Ave.,
Ladysmith, B.C.
245-2331

WESTWOOD
"CHAPEL OF FLOWERS"
(SANDS)
No. 1 Newcastle Ave.
Nanaimo, B.C. 753-2032

Your Community
Funeral Chapels
Dedicated to Service
Sands
Independent Family Owned and Controlled
Integrity at time of need
A MEMBER OF THE BRITISH COLUMBIA FUNERAL SERVICES ASSOCIATION

HOUSING HIKED ON PENINSULA

A steady rate of residential construction is reflected in August building permits issued in three municipalities on the Saanich Peninsula.

Sidney totalled $271,029 worth of new construction last month, compared with $406,435 in August, 1971. Cumulative figure for eight months of 1972 is $3,634,465 almost double that of the 1971 cumulative total for August of $1,933,829.

In North Saanich, construction last month totalled $239,098 compared with $242,446 in August, 1971. Last year at this time, construction permits had been issued for $1,531,864 compared with this year's cumulative fingure of $1,512,396.

Central Saanich reports $220.074 worth of building permits issued in August, compared with $99,800 last year. Total construction figure this year is $1,568,993 and was $1,756,723 for the eight-month period in 1971.

Deep Cove To Get Mini-Bus

The Saanich Peninsula bus service — Pacific Commuter, owned by Wayne McArtur — is expanding its route to include the Deep Cove area in North Saanich.

A questionnaire is being circulated this week to determine the most popular time for a mini-bus service which will bring passengers into Sidney and will connect with the Commuter's regular Victoria runs.

The Sidney based operation started nearly two years ago when McArthur, formerly employed by Vancouver Island Coasch Lines, took over Peninsula routes on which the large firm was losing money.

Pacific Commuter now runs three buses plus the smaller, 29-seat vehicle which will serve Deep Cove.

FIRE
SMOKE DAMAGE SALE
CHRYSLER
WORLD OF PLEASURE
PEARSON

SIDNEY SING OUT
Featuring:
RICHARD ESPINO
(Formerly with Andrae Crouch)
SATURDAY, SEPTEMBER 16, 7:30 P.M.
9925 FIFTH STREET

Back to Sunday School

- BIBLES
- BOOKS
- SUPPLIES

Class Registers
Attendance Cards

Write for Free Catalogue

Mail Orders Promptly Filled

CHRISTIAN BOOK ROOM
631 JOHNSON STREET
PHONE 384-7534

Hit the trail of real adventure

See Classification 168 "Campers, Trailers, and Motor Homes" in Today's Classified Section

For Classified Service--Dial 386-2121

Victoria's Daily Newspapers

Where you find all your camping needs

PERSPECTIVES AND PREJUDICES

Grief—Necessary, to a Point

By REV. J. A. DAVIDSON

Some of you who are reading this are suffering grief from the recent death of a person you have loved. Others of you have just come through a period of grief. And all of you will experience the pains of bereavement at some times during your lives.

The death of a person who has been very close to you, even when it was expected, will put you into a state of shock — and these states are of varying intensity and duration. You have feelings of unreality, of inner numbness, of emotional dryness. This is the almost inevitable first reation. And we should be thankful for it, for it does help give us respite from hard reality: "nature's gentle anaesthesia", someone has called it.

But this initial shock is followed, often rather quickly, by a whirlpool of strong, painful feelings — feelings of chaos which sometimes become panic, feelings of isolation and of unfocussed hositility, feelings of guilt and remorse and resentment.

These feelings are quite normal and should not be considered signs of emotional weakness. You must accept them if you are to move through them.

Do no be affraid to express your feelings of grief. Big boys and big girls should cry sometimes. Of course, ostentatious expressions of grief, expressions of grief for show, are rarely helpful — but never hold back from expessing your grief honestly and openly.

It is not easy to accept the death of a person whom you have loved and to deal with your strong feelings of grief. Clinical investigators have found that most people need from three to six months to come to terms with such a loss.

It has also been found that it is best for the grief-stricken to try to get back to their ordinary pattern of life as soon as they can. Studies of grief show that it can rarely be handled by idleness, by inert mourning, and that it is usually assuaged and softened by purposeful activity. Tennyson, after the death of his friend, Arthur Hallam, wrote, "I must lose myself in action, lest I wither in despair." For most of us, the longer we spend in idle grief the longer it will take us to rise above our grief.

But there can be no rushing of the grief-process. It does take time. Don't rush yourself when you are grief-stricken. And you will not help your grief-stricken friends and relatives by trying to hurry and hustle them out of their grief. Remember that it does take most people from three to six months to come through grief and to adjust to their personal loss.

Mayoral Feet Ready For Grape-Stomping

INGERSOLL, Ont. (CP) — Mayor Gordon Henry thinks he will be at a decided disadvantage at the fifth annual mayoral grape-stomping festival here Sept. 24.

He says Mayor William Dennison of Toronto has larger feet than he has.

Mayor Henry said today he had a good look at mayoral feet in the Toronto mayor's offices Thursday when an invitation was extended, and accepted, for Mr. Dennison to compete in the festival, proceeds of which go to charity.

During the meeting, Mayor Henry told Mayor Dennison: "Looking at my feet, and then at yours, I'm sure you will carry a definite edge into the competition."

Ten mayors, vice-mayors and aldermen will compete in this year's grape stomp. They will represent London, Ingersoll, Toronto, Strathroy, Delhi, Preston, Tillsonburg, St. Thomas and Woodstock, in Ontario, and Alma, Mich., represented by Vice-mayor N. V. Petzer. Tillsonburg Mayor Andy Balazs was the 1971 winner.

In the festival, held in the hockey arena, participants climb into bathtubs filled with 150 pounds of grapes and begin stomping like mad. The winner is he who produces the most juice—used for wine-making—in the shortest time.

The product is auctioned at premium prices. Mayor Henry got $11 a quart for his output last year.

'Fun Fly'

The annual Victoria Radio Control Modellers "fun fly" will be held at Powell Field, near Island View Road in Central Saanich, at noon Sunday.

The 25 modellers expect to draw entries from Vancouver, Seattle, Nanaimo and Port Angeles.

They say the model aircraft, controlled by a pocket-sized transmitter, are required to have new mufflers which reduce noise.

Trailriders Fun Day Sunday

Colwood Trailriders will hold their 23rd annual gymkhana fun day on Sunday at 1 p.m. at the corner of Lombard Drive and William Head Road, one mile east of Jenkins General Store in Metchosin.

The fun day is open to all riders 18 years and under and entries will be accepted before 1 p.m. Sunday.

Events include the girls' sack race, three-man relay, quarter-mile race and musical tins race.

CITY AND DISTRICT CHURCHES

LUTHERAN

LUTHERAN CHURCH OF THE CROSS
Cedar Hill and Cedar Hill Crossroad
Alfred J. C. Johnson, pastor. 477-3851
10:00 a.m.—Divine Worship Service
The Church Where Families Worship Together
Evangelical Lutheran Church of Canada (E.L.C.C.—formerly A.L.C.)
Visitors Welcome

REDEEMER LUTHERAN CHURCH
Missouri Synod
Jenkins and Jacklin — Colwood
Langford Area
11:00 a.m. — Morning Worship

PEACE LUTHERAN CHURCH
2295 Weller Ave. — Sidney
9:00 a.m. — Morning Worship
Rev. R. Koch, 478-6435

CHRIST LUTHERAN CHURCH OF THE REFORMATION
Worshipping at McCall's Chapel
Johnson and Vancouver Streets
Victoria, B.C.
Pastor R. C. Nast
Worship and Sunday School at 10:00 a.m.

GOOD SHEPHERD LUTHERAN CHURCH
2815 Cedar Hill Road
Rev. Fred Knebel, Pastor
658-5043
10 a.m.—English Service
11 a.m.—German Service
11 a.m.—Sunday School
Western Canada Synod, L.C.A.

GRACE LUTHERAN CHURCH (LCA)
1273 Fort St.
(Across from Central Junior High)
Pastor: Rev. David H. Metzger
Church Phone: 383-5256
Organist: Mr. John Bergbusch
10:00 a.m.—Each Sunday
Holy Communion
Bible Study: Wednesday, 10:00 a.m.
O Come Let Us Worship The Lord!

HOPE LUTHERAN CHURCH
MISSOURI SYNOD
1924 Carrick St. at Dean Ave.
The Rev. L. M. Carlson, pastor, 592-2308
Sunday School and Bible Class 9:45 a.m.
Worship Service 11:00 a.m.
A Church of "The Lutheran Hour" and "This Is the Life"

MENNONITE

SAANICH COMMUNITY CHURCH
Meets on
SUNDAY, 10:30 a.m. at the
GORDON HEAD
RECREATIONAL CENTRE
1744 Feltham
477-6111 477-3012

EVANGELICAL FREE CHURCH

PARKDALE EVAN. FREE CHURCH
3281 Harriet Road 382-7531
SUNDAY
Sunday School—10:00 a.m.
Morning Worship—11:00 a.m.
Evening Worship— 7:00 p.m.
Pastor, Carl Klassen
479-4431 384-3646

UNITARIAN

UNITARIAN CHURCH OF VICTORIA
106 Superior Street
" I Am What I Am—And That's What I Am:"
Rev. Richard Norsworthy
10:30 a.m.
Everyone Welcome

GOSPEL CHAPELS

OAKLANDS CHAPEL
Fernwood and Cedar Hill Rd.
Sunday:
9:30 a.m.—Breaking of Bread
11:15 a.m.—Family Bible Hour
Speaker: Mr. F. G. Hamilton
7:00 p.m.—Evening Service
Speaker: Mr. R. McArthur
Thursday:
8:00 p.m.—Prayer and Bible Study
Speaker: Mr. O. T. Horton

VICTORIA GOSPEL CHAPEL
935 Pandora Ave.
Sunday:
9:30 a.m.—Worship and Breaking of Bread.
11:15 a.m.—Sunday School and Family Bible Hour.
Speaker:
Mr. George Doubroff
7:00 p.m.—Gospel Meeting
Speaker:
Mr. George Doubroff
Wednesday:
8:00 p.m.—Prayer and Bible Study.

ROSS BAY GOSPEL HALL
May and Joseph Streets
SUNDAY
9:30 a.m.—Breaking of Bread
11:30 a.m.—Sunday School and Family Bible Hour
Speaker:
Mr. Alex Sutherland
Missionary to Guyana
7:00 p.m.—Gospel Meeting
Speaker: Mr. Sutherland
Tuesday—
8:00 p.m.—Prayer and Ministry

WESTVIEW GOSPEL CHAPEL
813 Brunswick Place
(Trans-Canada Highway at Tillicum)
SUNDAY
9:30 a.m.—The Lord's Supper
11:30 a.m.—Sunday School and Bible Classes
7:00 p.m.—Gospel Service
Speaker: Mr. Sid Biggs
WEDNESDAY
7:45 p.m.—Prayer and Ministry

BETHESDA GOSPEL CHAPEL
Corner Davie St. and Oak Bay Ave.
Sunday Services—
9:30 a.m.—Lord's Supper
11:15 a.m.—Sunday School and Adult Bible Class
7:00 p.m.—Evening Service
Speaker: Mr. Bob Gill
Wednesday—
7:30 p.m.—Prayer and Bible Study
You are invited to come and bring your family.

CHURCH OF CHRIST

CHURCH OF CHRIST
3460 Shelbourne St.
Bible Classes, 9:45 a.m.
Morning Worship, 11:00 a.m.
Evening Worship, 7:00 p.m.
479-4819 — 477-6459

SOCIETY OF FRIENDS

SOCIETY OF FRIENDS
(Quakers)
MEETING FOR WORSHIP
SUNDAY, 11 A.M
VISITORS WELCOME
1831 FERN STREET

SPIRITUALIST

OPEN DOOR SPIRITUALIST CHURCH
1600 Cook Street
SUNDAY
7:00 p.m.—Rev. Dorothy Harris
8:00 p.m.—Mr. R. McEwen. HEALING.
ATTEND THE FRIENDLY CHURCH

1245 Esquimalt Road
SUNDAY
11 a.m. and 7 p.m.
6:45—Band Prelude
VICTORIA ESQUIMALT ROAD CORPS

CHRISTIAN SCIENCE
First Church of Christ, Scientist
(A branch of The Mother Church The First Church of Christ, Scientist, in Boston, Massachusetts)
Chambers Street and Pandora Avenue
Elevator Available
SUNDAY SERVICE
9:30 and 11:00 a.m.
Subject:
"SUBSTANCE"
Sunday School—9:30, 11 a.m.
Testimony Meeting Wed., 8 p.m.
FREE PUBLIC READING ROOM AND LENDING LIBRARY
1210 BROAD STREET
ALL ARE WELCOME
Christian Science Radio Series
"THE TRUTH THAT HEALS"
Sunday 8:45 a.m.
CFMS 98.5 mgs. Chan. 12 Cablevision

VICTORIA PRAYER GROUP
(Undenominational)
Wed., 13th September at 3 p.m.
In the Y.M.-Y.W.C.A. Chapel
(Courtney St. Entrance)
SUBJECT: "LIFE RENEWED"
Open to All

NAZARENE
2371 Quadra Street
Rev. W. F. Bahan, Th.B., B.A., Pastor
Sunday Services:
Sunday School—9:45 a.m.
Morning Worship—11:00 a.m.
Evening Worship—7:00 p.m.

CHRISTADELPHIAN
(Lake Hill Women's Inst.)
Sunday School—9:30 a.m.
11:00 a.m.
Breaking of Bread
Lecture D.V.
7:30 p.m.
"LIFE IN CHRIST IS ETERNAL LIFE"
D. M. SHRIMPTON

CHRISTIAN REFORMED
661 Agnes Street
Services at 10:30 and 7:00
SUNDAY SCHOOL at 9:30 and 10:30
Minister: Rev. Peter Wm. De Bruyne

CANADIAN CATHOLIC CHURCH
SHELBOURNE at KINGS
Non-Denominational
A SOUL HEALING MESSAGE
ORIGINAL CHRISTIAN DOCTRINE
Sunday Services: 11 a.m., 7:30 p.m.
Early Morning Prayers: 7:30 a.m.
Adventures in LIVING
Every Wednesday Evening at 8 o'Clock

VICTORIA TRUTH CENTRE
Science of Thought
Conducted by Dr. Emma M. Smiley
11:00 a.m.
"Your Elusive Rainbow"
7:30 p.m.
"The Gospel of Emerson"
11:00 children's church and youth peoples groups.
1201 Fort Street

FREE METHODIST
1620 Cook
11:00 a.m. — 7:00 p.m.
PHILIP J. CALKINS
B.A., M.A.

UKRAINIAN CATHOLIC CHURCH
of
ST. NICHOLAS
Cook at Caledonia 384-2292
Sunday Mass: 9:30 a.m.
July and August
Weekday Mass: 8:00 a.m.

CATHOLIC CHURCH
ST. ANDREW'S CATHEDRAL
Blanshard at View
Saturday evening mass 5:00 p.m.
Sunday masses 8:00, 9:30, 11:00 a.m.
12:30 noon and 5:00 p.m.
Weekday masses 8:00 a.m. and 12:15 p.m.

THE SALVATION ARMY
Citadel Corps—787 Pandora Avenue
Major and Mrs. Don McMillan, Corps Officers
'WELCOME BACK' SUNDAY
9:45 a.m.—Sunday School and Bible Class
11:00 a.m.—'WHAT ABOUT JESUS?'
7:00 p.m.—'THE MAGNETISM OF THE CROSS'
You Are Welcome

THE CHURCH OF OUR LORD
Humboldt at Blanshard Street
Morning Service 11:00
Rt. Rev. Gordon R. Stacey, D.D.
THE REFORMED EPISCOPAL CHURCH

CHILDREN'S CHURCH
VICTORIA TRUTH CENTRE
1201 Fort Street
"Change Your Children and Change the World"
ALL CHILDREN VERY WELCOME
SUNDAY, 11:00 A.M.

Victoria British Israel Association
TUESDAY, September 12th, 7:45 p.m.
COLUMBUS HALL, 734 Fort Street
Temples, Trials and Triumphs
(Illustrated) Mr. Wm. Taulor
Bookroom, 738 Fort Street, open weekdays 1 p.m. to 3 p.m.
Visitors Welcome
Radio Broadcast 9:15 a.m. Saturdays KARI 550

Trinity Christian Centre
Corner of Raynor and Fullerton, Phone 383-6421
Pastors—HARALD BREDESEN
MATHEW GEE
Sunday, 9:30 a.m.—Sunday School for all ages
11:00 a.m. Morning Worship
7:00 p.m. Charismatic Vesper Service
Wednesday and Friday—7:30 p.m. Teaching Ministry

UNIVERSITY CHAPEL
1095 TOLMIE (AT JACKSON)
Sundays— 9:45 a.m.—Communion
11:00 a.m.—Family Service (Sunday School classes for all ages)
7:00 p.m.—Informal Bible study and discussion (in homes)
Wednesday — 7:30 p.m.—Midweek Fellowship
Information 382-9724 "The Friendly Church"

North Douglas Pentecostal Tabernacle
Douglas at Canterbury
Pastor: Rev. Harold Pendray
9:45 a.m.—Sunday School
11:00 a.m.—"SOILED MERCHANDISE"
7:15 p.m.—"URGENCY AND IMPORTANCE"
EVERYBODY WELCOME

St. Andrew's Presbyterian Church
Downtown — Douglas at Broughton
The Rev. Bruce J. Molloy, M.A., B.D., M.Ph.
9:45 a.m.—Bible Study
11:00 a.m.—The Worshipping Community (Reception of New Members)
7:00 p.m.—"GOOD AND EVIL"

BRITISH ISRAEL WORLD FEDERATION
Canada
VICTORIA BRANCH
Public Meeting Sunday Afternoon, Sept. 10th
In the Dominion Hotel, Yates St., at 3 p.m.
Speaker: Rev. J. G. Sproule
Subject: "OUR MODERN EXODUS FROM THE BONDAGE OF THIS WORLD ORDER"
Radio Broadcasts Every Sunday 10 a.m. and 10:15 a.m. on KARI (550)

FIRST BAPTIST CHURCH
Quadra at Mason
Minister: Rev. John A. Watson B.A., B.D.
Organist and Director of Music: J. E. Tunstall
"COME AND SEE"
Communion Service

TRINITY PRESBYTERIAN CHURCH
2964 Tillicum at Walter
11:00 a.m.
Majoring in the Minors
11:00 a.m. Church School Resumes

KNOX PRESBYTERIAN CHURCH
2964 Richmond Avenue
11:00—'A TIME OF OPPORTUNITY'
Dedication of Church School Teachers
Class Registration
Rev. A. M. Beaton, B.A., Minister

VICTORIA ALLIANCE CHURCH
1792 Townley Street — Telephone 592-1821
Pastor: Rev. H. G. Clark
9:45 a.m.—Sunday School
A class for everyone.
11:00 a.m.—WORSHIP HOUR
7:00 p.m.—EVENSONG AND SERMON
A Special Welcome to Visitors
Holding Forth the Word of Life

POSTOLIC 477-6070 382-7833
2303 Dowler Place (Queen's & Blanshard)
John D. Francis—Minister
9:45 a.m. Back to Sunday School
11 a.m. "WATER BAPTISM—explained!"
7 p.m. "CHARISMATIC POWER — brings fusion not confusion."
8:45 p.m. "AFTERGLOW" — Baptismal service plus coffee fellowship.

EMMANUEL
BAPTIST CHURCH
2121 CEDAR HILL CROSSROAD
Pastor: Rev. Norman K. Archer, B.D., A.L.B.C.
Lay Minister: Mr. Karl Janzen
8:00 a.m.—Prayer Service and Breaking of Bread
8:30 a.m.—Fellowship Breakfast
9:30 a.m. Family Service
11:00 a.m. Morning Worship
SAINTS ALIVE (1)
"NEW DEAL FOR PEOPLE"
12 NOON—COMMUNION SERVICE
6:45 p.m. — Evening Worship
REBEL WITH A CAUSE (1)
"STRAIGHTEN OUT YOUR LIFE"
8:30 p.m.—CELEBRATION SERVICE
Commencing a great new weekly experience in worship.
Special Welcome to Uvic and Camosun Students

Glad Tidings
God's Word as it is. For Men as They Are.
9:45 Christian Education Hour
11:00
"AMAZING DISCOVERIES"
7 P.M.
★ MUSICAL PROGRAM
★ PASTOR HAWKES
"Misdirected Motivation"
VISITORS WELCOME!

CENTRAL
BAPTIST CHURCH
833 Pandora Avenue Pastor, Rev. R. D. Holmes, B.Th.
"We Preach Christ Crucified, Risen and Coming Again"
9:45 A.M. MISSIONARY RALLY DAY
in FAMILY BIBLE SCHOOL
11:00 a.m.
MR. DON RICHARDSON
of Indonesia
7 P.M.
"The Urgency of Missions"
8:15 a.m.
Fellowship Hour
Don and Carol Richardson will share in picture and word, something of the Sawi story.

JAMES BAY UNITED
Corner Michigan and Menzies
Serving the James Bay Community
11:00 a.m.—Morning Worship
Rev. K. M. Wood

CADBORO BAY UNITED CHURCH
2625 Arbutus Road
10:00 a.m. "NEW FRONTIERS"
Congregational Picnic at Rangers Club — Colwood Area
Dr. R. A. McLaren

UNITED Tyndal and San Juan ANGLICAN
GORDON HEAD PARISH CHURCH
8:00 a.m.—Holy Communion
9:30 a.m.—Family Eucharist and Sunday School
10:45 a.m.—Morning Worship and Sunday School
W. J. Lemay, 477-1433 CLERGY F. Patterson, 477-6505

FIRST UNITED
Quadra at Balmoral
11:00 a.m.
"PRESCRIPTION FOR ANXIETY"
Rev. Hugh M. Hunter
7:30 p.m.
In the Chapel
"Discovery—Part I"
Rev. R. A. Faris
Rev. Hugh M. Hunter
Rev. R. A. Faris
Rev. Dr. J. Scott Leith
Choir Director—Mr. W. H. Gregory
Organist—Herman Bergink

METROPOLITAN UNITED CHURCH
Pandora at Quadra Street
"For a Closer Walk With God"
11:00 a.m.
FAMILY SERVICE
Followed by Church School Registrations
"Our Future Hope"
Dr. A. E. King
7:30 p.m.
"Religion and Ecstasy"
Rev. E. Laura Butler (in the Sanctuary)
Choir Director: Don Kyle
Organist: Eric Boothroyd

CENTENNIAL UNITED CHURCH
Gorge Road at David St.
Opp. Colony Motor Inn
Minister—Rev. John Travis
11:00 A.M.
"YOU'RE WELCOME"
Sunday School Starts Next Sunday
Baby Creche and Nursery Available
Organist and Director of Music: Ian R. Westmacott, A.R.C.T.

ST. AIDAN'S UNITED CHURCH
Richmond at Cedar Hill X Road
University Area Church
Minister: Rev. J. Rae Allan
Music Director: Mrs. Vera Barclay
9:30
RALLY SERVICE AND S.S. ENROLMENT
11:00
MORNING WORSHIP
Rev. J. Rae Allan
Sunday School 9:30 and 11:00
Nursery Provided

Oak Bay United Church
Mitchell and Granite
Rev. Alexander Calder
Rev. D. B. Sparling, D.D.
Organist — R. W. Kroeger
Youth Leader — R. Fuller
Church Service
Sunday School
10:00 a.m.
THE PROPHET

FAIRFIELD UNITED CHURCH
Corner of Moss and Fairfield Road
Minister: Rev. H. W. Kerley, Ph. D.
Organist: I.A.N. Beadle, Mus. D.
B. of Mus., A.R.C.T.
11:00 a.m.
"DISCOVERING OUR TRUE SELVES"

Belmont Ave. United
Belmont Ave. at Pembroke St.
Rev. Murray Henderson B.A.
Phone 386-2624
11:00 a.m.—"Family Service"
(nursery and child care)
Friendly Community Church

Esquimalt United Church
Admirals at Lyall
Minister: Rev. P. D. Ross
11:00 a.m.
MORNING WORSHIP

ANGLICAN SERVICES

ST. MARK'S CHURCH
Boleskine Rd., Town and Country
11:00 a.m.—Morning Prayer
11:00 a.m.—Sunday School
Rector: The Rev. F. W. R. Isles

ST. CHRISTOPHER'S CHURCH
Carey Rd. at Tillicum
9:30 a.m.—Holy Communion
9:30 a.m.—Sunday School
Rector: The Rev. Peter Isles

ST. DAVID BY-THE-SEA
5132 Cordova Bay Road
8:00 a.m.—Holy Communion
10:30 a.m.—Family Worship
H. Gordon Walker, 658-5072

ANGLICAN SERVICES
TRINITY XV

christ church cathedral
QUADRA AT COURTNEY
2 blocks behind The Empress
8:00 — Holy Communion
9:30 — Family Eucharist
Instruction: The Rev. R. C. Crawley
11:00—Mattins
Sermon: The Rev. John Lancaster
5:15—Family Eucharist
Instruction: The Rev. R. C. Crawley
7:30—Evensong
Sermon: The Rev. R. C. Crawley
Weekdays
Mattins 9:00, Evensong 5:15
Holy Communion:
Tuesday 11:00
Thursday 7:30

ST. JOHN'S
QUADRA AT MASON
8:00 a.m.—Holy Communion
9:30 a.m.
Family Communion and Church School
Sunday School Registration
11:00 a.m.—Matins
Sermon:
Canon Grahame Baker
(Nursery facilities at 9:30 and 11:00)
7:30 p.m.—Evensong
Sermon:
The Rev'd Peter Switzer
Thursday 10:30 a.m.—Holy Communion

ST. MARY'S
ELGIN ROAD
The Parish Church of Oak Bay
The Ven. Hywel J. Jones, L.Th., Rector
8:30 a.m.—Holy Communion
9:30 a.m.—Family Eucharist
11:00 a.m.—Morning Prayer
Preacher: The Rector
7:00 p.m.—Evensong
Preacher: The Rector
SUNDAY SCHOOL re-opening for all Depts.—11:00 a.m.
Thursday
10:30 a.m.—Holy Communion

St. George the Martyr
Cadboro Bay and Maynard Roads
Rector: The Rev. Canon C. P. Bishop
8:00 a.m.—Holy Communion
10:30 a.m.—Family Service
All Boys and Girls attend with Parents
7:30 p.m.—Evening Prayers
Instruction in Holy Communion
(Ideal preparation for Adult Confirmation)

ST. MATTHIAS
Richardson and Richmond Ave.
Rev. W. E. Greenhalgh, L.Th. Rector
8 a.m.—Holy Communion
10:30 a.m.—Mattins, Church School, Nursery
Preacher: The Rector
7:00 p.m.—Holy Communion
Followed by Young People's Bible Study in Parish Hall
Thursdays:
10:30 a.m.—Holy Communion

ST. BARNABAS'
Belmont and Begbie
7:45 a.m.—Mattins, Holy Communion
10:30 a.m.—Sung Mass and Sermon
7:30 p.m.—Solemn Evensong
HOLY COMMUNION DAILY
Canon B. T. Page, M.A., Rector
384-2978

ST. SAVIOUR'S
Henry and Catherine St., Victoria West
Vicar: Rev. P. V. Atkinson
8:00 a.m.—Holy Communion
10:00 a.m.—Holy Eucharist
1st and 3rd
Mattins, 2nd and 4th

ST. PHILIP'S
Cor. Eastdowne and Neil
OAK BAY
Rector: The Rev. John Vickers
SUNDAY, SEPTEMBER 10
8:00 a.m.—Holy Communion
10:00 a.m.—Morning Prayer
Preacher: The Rev. N. S. Noel
WEDNESDAY, SEPTEMBER 13
7:30 p.m.—Holy Communion
8:15 p.m.—Bible Study.

ST. LUKE'S
(Corner Cedar Hill and Cedar Hill X Road)
Rector: The Venerable C. E. F. Wolff
8:00 a.m.—Holy Communion
11:00 a.m.—CHURCH SCHOOL REGISTRATION
11:00 a.m.—CHORAL EUCHARIST,
Preacher: The Rev. K. C. Moss, Ph.D.
7:30 p.m.—Evensong
Preacher: The Rev. K. M. King, Ph.D.

St. Michael's and All Angels'
West Saanich Road — Royal Oak
8 a.m.—Holy Communion
11 a.m.—Mattins and Sunday School
Rev. W. J. Hill, Rector
Rev. R. O. Wilkes, Assistant

ST. PAUL'S
1379 Esquimalt Road
8:30 a.m.—Eucharist
10:30 a.m.—Mattins
Canon G. H. Greenhalgh

ST. PETER'S
St. Peter's Road at 3035 Quadra
8:30 a.m.—Holy Communion
10:30 a.m.—Choral Eucharist
The Rector
Wednesday 10:30 a.m.—Eucharist
Rev. E. W. S. Gilbert, C.D., B.A., B.D.

ST. ALBAN'S
Ryan at Belmont
11:00 a.m.—Holy Communion
11:00 a.m.—Sunday School
7:30 a.m.—Evensong
Wed., 9:30—Holy Communion
The Rev. F. W. Hayes

MP Dropouts Guarantee 41 New Members Oct. 30

OTTAWA (CP) — When the next House of Commons meets, following the Oct. 30 general election, it is guaranteed a substantial proportion of new members.

To date, 41 MPs have indicated they will not run in this election. Another four resigned before the election was called and were not replaced.

That leaves 219 MPs seeking re-election with the odds on their side. Durng the last election, 74 per cent of MPs seeking re-election were successful.

The total of 219 MPs going for another mandate represents almost no change from the total of 218 who sought re-election in 1968.

But the distribution by party of the dropouts shows a marked difference.

MORE TORIES QUIT

Thus year, it is the Conservatives who have the highest drop-out rate. Of their 73 MPs, 19 are not running again, 26 per cent of the total. The Liberals have 21 or 14.3 per cent, of their 147 MPs not running, while only one of the 22 New Democrats has said he will not run.

In most cases, the departures are voluntary. But Jon D. Morison, Liberal MP for Halton-Wentworth, is not running because he was defeated in the contest for his party's nomination.

Many MPs are simply retiring at least from front-line politics. The average age of MPs not seeking re-election is 59 years. Their average years in the Commons is 11.

Two MPs are leaving after 27 years service, including senior cabinet positions. Liberal Jean-Thomas Richard, MP for Ottawa East, and Conservative Douglas Harnkness, MP for Calgary Centre, were each first elected in 1945. Mr. Richard is 65 ad Mr. Harnkess is 69.

Among MPs not running this time are three who were cabinet ministers when Parliament was dissolved. Denfence Minster E. J. Benson, 49, MP for Kingston-The Islands, has been appointed head of the Canadian Transport Commission and two others were appointed to the Senate: Veterans Affairs Minister Arthur Laing, 68, MP for Vancouver South and Postmaster-Gneral Jean-Pierre Cote, 46, MP for Longueuil.

Two former cabinet ministers have also decided to leave the Commons: Eric Kierans, 57-year-old MP for Duvernay who resigned as postmaster-general last year, and 52-year-old Joe Greene, MP for Niagara Falls, who was forced by ill health to give up his post as minister of energy, mines and resources.

Other MPs not running are:

ATLANTIC

—Melvin McQuaid, 61, first elected 1965 (PC—Cardigan).

—Louis Comeau, 31, first elected 1968 (PC—South Western Nova).

—Guy Crossman, 57, first elected 1962 (L—Westmorland-Kent).

—J. Chester MacRae, 60, first elected 1957 (PC—York-Sunbury).

—Hugh John Flemming, 73, first elected 1960 (PC—Charleton-Charlotte).

QUEBEC

—Jean-Louis Cantin, 54, first elected 1962, (L—Louis Hebert).

—Rene Emard, 58, first elected 1963 (L—Vaudreuil).

—Paul Gervais, 46, first elected 1968, (L—Sherbrooke).

—Robert Major, 57, first elected 1968 (L—Argenteuil-Deux Montagnes).

—Aurelien Noel, 68, first elected 1967 (L—Outremont).

—Martial Asselin, 48, first elected 1958 (PC—Charlevoix).

—Theo Ricard, 63, first elected 1957 (PC—St. Hyacinthe).

ONTARIO

—Bruce Beer, 62, first elected 1962 (L—Peel-Dufferin-Simcoe).

—Viateur Ethier, 57, first elected 1962 (L—Glengarry-Prescott-Russell).

—Carl Legault, 49, first elected 1964 (L—Nipissing).

—James Lind, 57, first elected 1965 (L—Middlesex).

—Gordon Sullivan, 52, first elected 1968 (L—Hamilton Mountain).

—Donald Tolmie, 48, first elected 1965 (L—Welland).

—Desmond Code, 59, first elected 1965 (PC—Leeds).

—Gordon Aiken, 54, first elected 1957 (PC—Parry Sound-Muskoka).

—Marvin Howe, 66, first elected 1953 (PC—Wellington-Grey-Dufferin Waterloo).

—J. Waldo Monteith, 69, first elected 1953 (PC—Perth-Wilmot).

—Percy Noble, 69, first elected 1957 (PC—Grey-Simcoe).

WEST

—Douglas Hogarth, 45, first elected 1968 (L—New Westminster).

—R. J. (Bul) Orange, 46, first elected 1965 (L—Northwest Territories).

—Jack Bigg, 60, first elected 1958 (PC—Pembina).

—Cliff Downey, first elected 1968 (PC—Battle River).

—Deane Gundlock, 58, first elected 1958 (PC—Lethbridge).

—Jack McIntosh, 63, first elected 1958 (PC—Swift Current-Maple Creek).

—Harry Moore, 58, first elected 1962 (PC—Wetaskawin).

—Robert Simpson, 62, first elected 1957 (PC—Churchill).

—Richard Southam, 65, first elected 1958 (PC—Qu'Appelle-Moose Mountain.

—Harold Winch, 65, first elected 1953 (NDP—Vancouver East).

Town & Country SHOPPING CENTRE

MONDAY IS 1.44 DAY

PIZZA PIEMAN

MONDAY ONLY
Small COMBINATION Pizza
Any Toppings of Your Choice
Regular 2.25
$1.44 SPECIAL
Sorry
Pick up only on this sale
Available at all 4 Locations
PIZZA PIEMAN
Town and Country Shopping Centre 383-1177

MODISTE

KNIT TOPS

Long sleeved body shirts, skinny rib knits, turtlenecks and shirt tail styles: Jacquards, prints, stripes and plains. 10 styles to choose from.
3.44

PANTS
100% nylon crimpknit, pull-on style. Colors of navy, gold, green, rust, purple and wine. Sizes 12 to 20.
4.44

PANTY HOSE
First quality panty hose. Mostly light or opaque shades. Sizes S.M.L.XL.
4 Pair for 1.44
TOWN & COUNTRY SHOPPING CENTRE

SCORPION

MEN'S WEAR
3613 DOUGLAS 386-1931
Next to Woolco
1.44 DAY
★ NAVY DENIM BLUE JEANS
Flare bottoms. Sizes 28-38.
Reg. 9.95 NOW 6.94
★ 300 ASSORTED BELTS
Dress and casual. Sizes 30-38.
Reg. 4.00 - 7.00 NOW 1.44 — 3.44 — 4.44
★ 300 Assorted Casual Slacks
Cottons, wools and knits. Assorted sizes 28-38.
Reg. 15.95 - 27.95, NOW 7.94 — 14.94
★ DRESS SOCKS
Black and brown and green.
Reg. 2 for 3.50 NOW 2 for 2.44
★ ASSORTED DRESS SHIRTS
Assorted sizes, S.M.L.XL.
Reg. 8.00 - 11.00, NOW 4.94 — 5.94 — 7.94

REITMAN'S

$1.44 DAY
Panties 3 Pair 1.44
Panty Hose 2 for 1.44
Clearance of Sportswear
1.44 2.44 3.44
Clearance of Lingerie
1.44 2.44 3.44
3595 Douglas St. 383-0212

SCANDIA FOOD PALACE

See Our Selection of
• HOT TAKE-OUT FOODS •
• SALADS •
COLD CUTS • CHEESES
Polish Ham lb. 1.44
Bavarian Meat Loaf lb. 1.09
Finnish Butter Cheese lb. 99¢
Try Our Restaurant
HOT MEALS 1.44
In the Town and Country Shopping Centre

BAPCO PAINT

PRE-INVENTORY
ART SUPPLY SALE
ALL REEVES AND GRUMBACHER LINES REDUCED 15%
. . . in an effort to reduce stock before counting. Everything from Finger Paints for the younger artist to Easels, Oil Colors and Acrylics for the amateur or professional artist.
NOW'S THE TIME TO BUY FOR GREAT FUTURE GIFTING
Limited Quantities—So Don't Delay!
SHOP TODAY AT YOUR
CHARGEX
BAPCO PAINT STORES
Town & Country Shopping Centre

CARLTON CAROUSEL

1.44 DAY
MEN'S AND LADIES'
2 Piece Suits $1.44
2 Pair Slacks $1.44
2 Skirts $1.44
Ladies Plain Dresses $1.44
Plain Cloth Coats $1.44
Expertly Cleaned and Pressed
MONDAY, SEPT. 11th
TOWN & COUNTRY STORE ONLY
carlton's cleaning carousel TOWN and COUNTRY SHOPPING CENTRE

SAFEWAY

$1.44 Day
Specials at Town and Country SAFEWAY
CANADA SAFEWAY LIMITED

Scotch Treat Frozen
Green Peas
Choice Quality. 2-lb. bag 4 for $1.44

Brach's Brand
Mint Paddies
Chocolate Covered. Bulk 2 lbs. $1.44

Bel-air Frozen
Cream Pies
Assorted Flavors. 14-oz. each 4 for $1.44

Burns Brand Canned
Picnic Shoulder
Just Slice and Serve. 1-lb. tin $1.44

Kraft Brand
Macaroni Dinner
With Cheese. 7¼-oz. pkg. 9 for $1.44

Clarks Brand
Tomato Soup or Vegetable Soup
10 fl. oz. tin. 12 for $1.44

Kam Brand
Luncheon Meat
Great for Lunches. 12-oz. tin 3 for $1.44

Prices Effective: Monday, Sept. 11th
In Your Town and Country Safeway Store Only.
WE RESERVE THE RIGHT TO LIMIT QUANTITIES.
SAFEWAY
CANADA SAFEWAY LIMITED

CORDUROY CUSHION COVER
Available in bright basic colours, zipper closure. Will enhance and decor. 2 for 1.44
Woolco Bedding Dept.

GLASS BEDROOM CEILING FIXTURE
Square glass. 3 colours available in this complete ceiling fixture. 1.44
Woolco Lamp Dept.

IMPORT COFFEE MUGS
Coffee mugs in various popular shapes and designs. 2 for 1.44
Woolco Housewares Dept.

LUMINARC TUMBLERS
4-pack clear glass tumblers, swirl design. Ideal for entertaining. 2 for 1.44
Woolco Housewares Dept.

B.C.

MARMADUKE

"You shouldn't have put your nose on the pool table!"

THE FAMILY CIRCUS

"Poor Daddy. He's so happy when he's leaving to play tennis...but he always comes home lookin' mad."

Wonderful World of Animals

By DR. FRANK MILLER

DEAR DR. MILLER: This marine aquarium of mine was pretty sharp looking when I started out. It started getting dirty so I put in some salt-water crab and they haven't been able to clean it up much. What's a better scavenger than a crab? I need one soon. — D.N.

DEAR D.N.: Some people become a bit crabby when they hear this, but there is only one really efficient cleaner-upper for the marine tank. That's the owner. You're simply not going to find a member of the marine world who can handle the janitorial job — it's yours. Crabs will pick and choose their food as fish do and they are no neater. Your job as scavenger superintendent (and crew, rolled into one) will be to scrape the glass clear of algae as necessary, lift up any pieces of rock or coral to scoop up the debris underneath, and keep the bottom generally clean. If you don't your boxed-in bit of the ocean will quickly become a polluted mess which won't support its inhabitants.

DEAR DR. MILLER: This is Yuki's first litter and she has suddenly begun acting very strangely. She started throwing up food around the puppies and they are eating it. Does that mean that she is sick or that we should be feeding the puppies and aren't? Or just what is going on? She doesn't seem to act sick and the puppies aren't acting sick either, so far. — B.B.

DEAR B.B.: Regurgitation feeding is a normal method to begin to wean puppies for a canine not too far removed from wild ancestors. A great many dogs have lost this instinct, however. Since it does indicate weaning time is at hand, it's permissible to help out the process with appropriate first food offerings also. Certainly by the time you see this reply, Yuki will not only have welcomed such assistance, she will undoubtedly have demanded it.

DEAR DR. MILLER: At what age does a young cat lose all of its teeth? — S.A.

DEAR S.A.: Hopefully, it doesn't. Possibly you mean the temporary or baby teeth. These are lost as the adult teeth come in. The young cat's mouth is generally all adult — teeth, that is — by six months of age.

WEEKLY PUZZLE

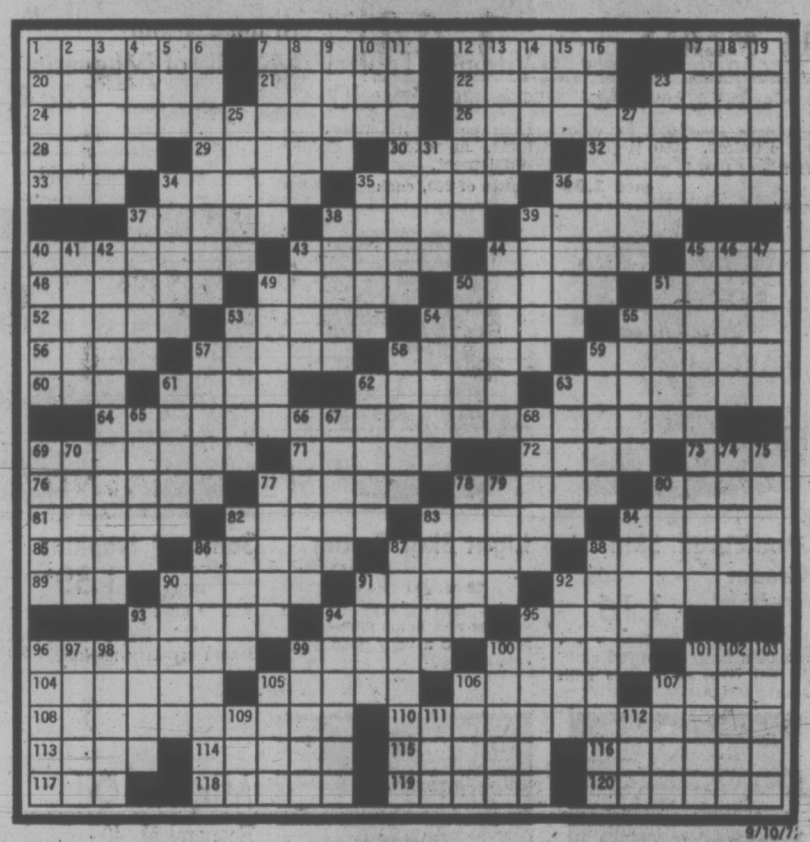

ACROSS

1 Ablutions
7 Violinist Isaac —
12 Gay —
17 Thoughtful attention, for short
20 Ester
21 The sun: comb. form
22 Savor
23 Malayan canoe
24 Author of "Sex Around Us"
26 Areas in danger of pollution
28 Kett of the comics
29 Late actor Peter —
30 Ungodly: Fr.
32 Qualm, as of conscience
33 Roman coin
34 Wood measures
35 Maxim
36 Sphere of operation
37 Horner's rewards
38 Establish again
39 Piano component
40 Warms over
43 Frozen
44 Stop: Sp.
45 Gypsy
48 — eye view (low down)
49 Violin's ancestor
50 Metallic
51 Take for a —
52 Networks
53 Change of —
54 Portents
55 Delights in
56 Slips
57 Ancient asians
58 Provisions allowance
59 Son of Jacob
60 Directios
61 Former German Duchy
62 That's — point
63 Barracks
64 Sources of pollution
69 Orated
71 Takes on
72 Grampuses
73 World War II initials
76 Military nuclei
77 See 22-A
78 N.Y. Island
80 Accessory for Arcaro
81 Afflicted with chills
82 Stength
83 Situations
84 Panther VIP
85 Sediment
86 Areas of trouble from 64-A
87 Back of a book
88 Flourish
89 Worm
90 Habits
91 Scotch contraction
92 Fleeced
93 Naps
94 Inscribed
95 Prepares oneself for action
96 Rank reducer
99 — against time
100 Flogs
101 Inlet
104 Arthurian paradise
105 Incensed
106 Sometimes is uneasy
107 Bustle about
108 Questionable cleansing agents
110 Pollution contributors
113 Son of Zeus
114 Colorado resort
115 Past: arch.
116 R. Hood's John
117 Orchestra sect.
118 Fur piece
119 Scents
120 Sycophant's words

DOWN

1 "And I — red, red . . ."
2 Winged
3 Denominations
4 Sunk fence
5 Lille season
6 Reasons for SRO signs
7 Dish fragments
8 Alaska and Hawaii once: abbr.
9 Is there anything —
10 Ebro, e.g.
11 Favorable quality for 108-A
12 Custard apple
13 Thin as —
14 Surf sound
15 Uncle in Amsterdam
16 April 15 to conservationists
17 English river
18 Fraternal group
19 Boxer
23 Small glass bottle
25 Bulb's relatives
27 — off
31 TV Horse
34 Bivalves
35 Free-for-all
36 Gull relatives
37 Marseilles family members
38 Kind of puzzle
39 Velvet
40 Peep show
41 Pitchers
42 Atomic plant discharges
43 Littler or Sarazen
44 Dirty place
45 Pollution areas
46 Greek theatre
47 Intervening, in law
49 Interprets
50 Head ornament
51 A Montague
53 Annoyed
54 Iceward side of glacier
55 Careens
57 Contrives
58 Glacier deposit
59 Impudent
61 Repaired shoes
62 One mile as —flies
63 Minds
65 See 37-D
66 How are —?
67 General's attendants
68 Recipient
69 Clamber up
70 Senate employees
74 Elucidate
75 LSD to some
77 Certain teams
78 "Sock-it-to me" girl
79 Bones
80 Waxes: Sp.
82 Less likely to fail
83 Story in Paris
84 Moults
86 Cough drops
87 Referring to area of bishop's authority
88 Type of yarn
90 Engine
91 Old oath
92 "— you went away"
93 Charities
94 Food fish
95 Measures
96 Baby words
97 Turn inside out
98 Roman parent
99 Russian collective
100 Heron
101 Dwarfs
102 Agave fiber
103 Beasts of burden
105 Preposition
106 Pairs
107 Suet and lard
109 Paris direction
111 Self
112 Trygve

9/10/72

SOLUTION TO LAST WEEK'S PUZZLE

9/10/72

PEANUTS

BROOM-HILDA

WIZARD OF ID

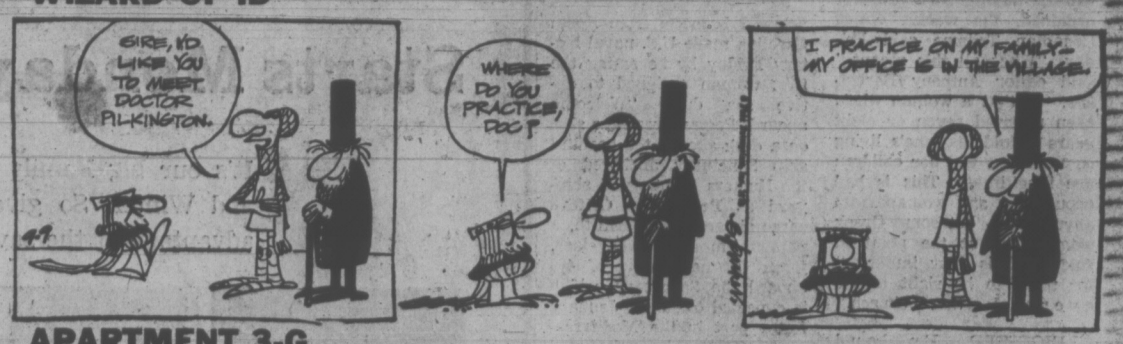

APARTMENT 3-G

MISS PEACH

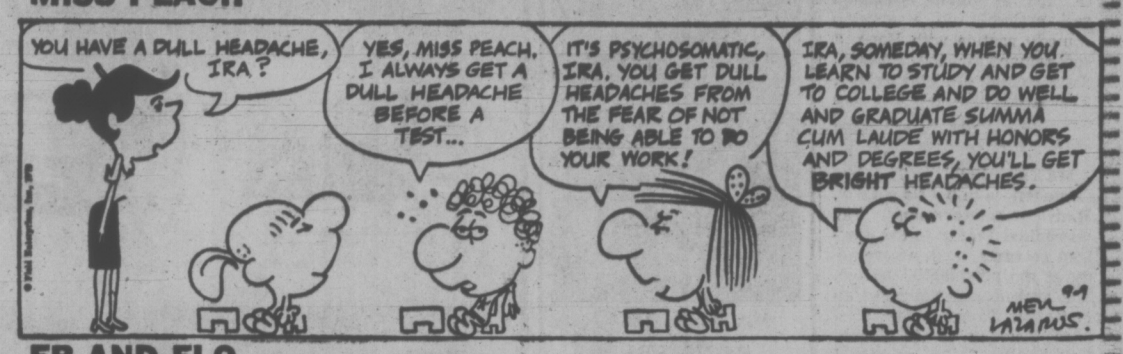

EB AND FLO

POLLY

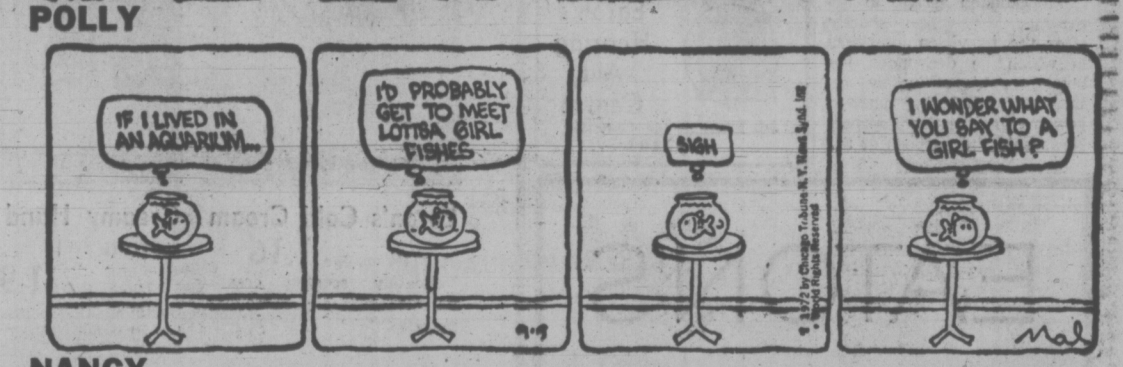

NANCY

MUTT AND JEFF

MARK TRAIL

people

Women Near Suicide Over Church Dispute

MONTREAL — A dispute over the credentials of a Greek Orthodox Church bishop has brought some women in Montreal's Greek community "to the point of suicide," the editor of a Greek-language newspaper here says. The older and more established New Calendar wing of the church is claiming that the local leader of the Old Calendar branch has performed 203 marriages, 1,591 baptisms, and 32 funerals without having been properly ordained, the weekly Greek Canadian Tribune said Friday. "What all this means," said editor Anthony Bartzakos, "is that a woman who's been married seven or eight years is told that she's living common-law and her children are illegitimate. This is bad enough for any woman from anywhere — but some Greek women are at the point of suicide. It is very important for them to be right in the eyes of the church."

LEICESTER, England —"The odds are that sooner or later some group or other is going to kidnap a nuclear weapon and use it for some kind of blackmail," says sociologist **Frank Blackaby**. Blackaby, a member of the National Instutute of Economic and Social Research of London, made the statement Friday in calling for tighter control of nuclear weapon stockpiles.

BURBANK, Calif. — **Mark Spitz** will make his show business debut on a **Bob Hope** television special Oct. 5. The Olympic swimming champion will probably do a standup comedy routine with Hope, a spokesman for the National Broadcasting Co. said Friday. The spokesman did not say how much Spitz will be paid for the show.

MEXICO CITY — The new Canadian ambassador, **Maurice Schwarzmann,** was accredited Friday to the Mexican government in a ceremony at the presidential palace. The ambassador delivered an invitation from Prime Minister Trudeau to Presidente Luis Echiverria for an official visit to Canada, after the Canadian general election on Oct. 30.

NEW YORK — Billionaire industrialist **Howard Hughes** is planning to create a worldwide air cargo operation base at **Stewart Field** airport at Newburgh, N.Y., the trade magazine Airport News reports. Hughes' vehicle will be Nicaragua's national airline, Alanica, in which Hughes owns a one-third interest, according to Airport News. Hughes' sudden arrival in Nicaragua last winter shortly after the television interview in which he denounced his bogus autobiography by author Clifford Irving puzzled newsmen at the time. Airport News said the purpose of the visit was to discuss the proposed global and air cargo venture with Nicaragua's president Anastasio Somoza.

OTTAWA — If you're a Ms. can you be a chairman? Apparentjy not. **Kathy Robinson** of the Prime Minister's first-time voter committee sent out a news release Friday describing herself as a "chairperson." She also referred to herself as Ms. Robinson.

SAN FRANCISCO — A 22-year-old brunette from North Carolina made U.S. naval history Friday by becoming the first woman assigned to active sea duty. "Welcome aboard, Peggy," read the sign on a desk aboard the hospital ship Sanctuary anchored at the Hunters Point naval shipyard as **Peggy Sue Griffith** came aboard. Miss Griffith, a personnelman third class, joined a male crew of 400 aboard the Sanctuary, which is expected to sail in January for a port in the Mediterranean. Meanwhile, she will stay at the woman's barracks on Treasure Island. Eventually, approximately 60 women will sign aboard the sanctuary before it sails.

EATON'S

Hearing Aid Centre

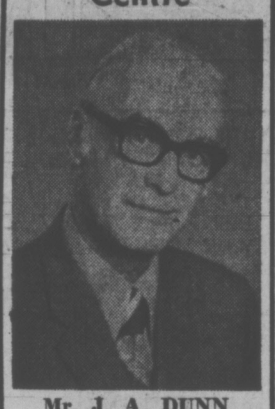

Mr. J. A. DUNN

REGISTERED HEARING AID CONSULTANT

Hearing aids for as low as 50.00. Hearing Aids with no batteries to buy.

UNITRON — the Canadian Hearing Aid. Automatically balanced clear sound, simulates the normal function of the ear.

FULL BATTERY AND REPAIR SERVICE

Eaton's Hearing Aid Centre

4th Floor at the Elevator

382-7141

EATON'S

Upstairs Downstairs

Sale of "Whisper" Panty Hose

20% off

Continues Through September 16th

Eaton's Sale of "Whisper" Panty Hose helps you stock up for Fall. Shop in the Main Floor Hosiery or in the Downstairs Budget Store for "Whisper" Panty Hose for everyday and for dress-up occasions. Remember you can use Eaton's BUYLINE 388-4373.

EATON'S

Store Information 382-7141 Downtown

Store Hours: Daily, 9:00 a.m. to 5:30 p.m.; Thursday and Friday, 9:00 a.m. to 9:00 p.m.

FAMILY DRUG SALE

Starts Monday — Continues Through Sat., Sept. 16

It's our big Family Drug Sale like never before . . . just in time for a healthy start on Fall and Winter. So give yourself and your family the "get-up-and-go" everyone needs . . . take advantage of the savings too. Shop Eaton's Family Drug Sale now 'til Saturday, September 16th.

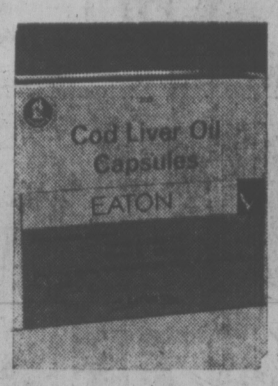

Cod Liver Oil 200 Caps 1.92
200 capsules. Contain Vitamins A and D. Help to prevent colds. Stock up at sale price now.

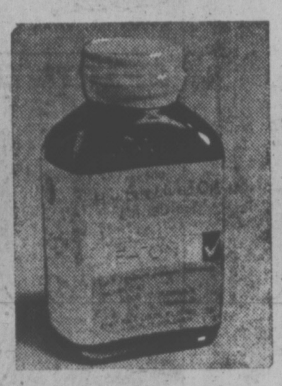

Halibut Liver Oil 500 Caps 2.49
Contain Vitamins A and D. Palatable and easy for children to take. Give to the family.

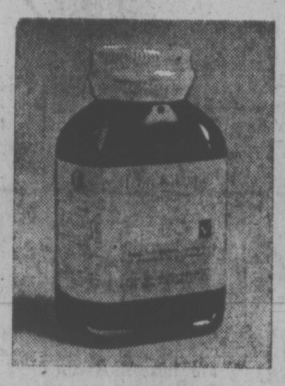

Iron and Liver 100 Caps 1.88
An aid to overcoming iron deficiency anemia of dietary source.
Bottle of 250, each 3.72

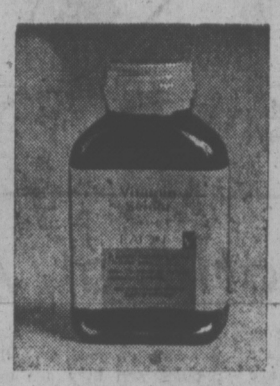

Vitamin Senior 250 Caps 7.16
Help reduce fatigue in "plus 40" age group. Contain vitamins and minerals.

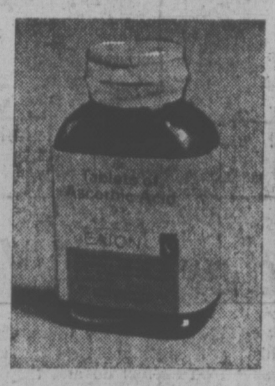

Ascorbic Tablets 250 Caps 89c
100 mgm. of Vitamin C to help build resistance to winter colds.
Bottle of 500, each 1.59

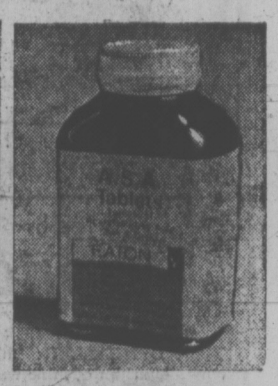

A.S.A. Tablets 500 Tabs 89c
5-grain acetysalicylic acid to help relieve common aches and pains.
1,000 tablets, each 1.59

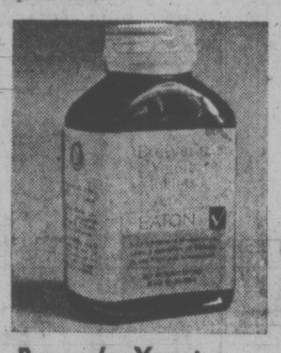

Brewer's Yeast 250 Tablets 79c
Contain Vitamin B and Riboflavin for health and energy.
Bottle of 500, each 1.52

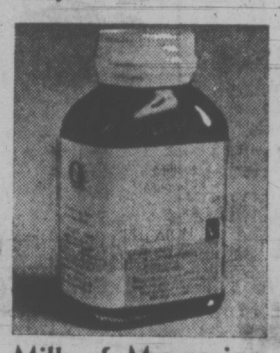

Milk of Magnesia 500 Tabs 99c
Mild laxative and antacid. Easy for children to take.

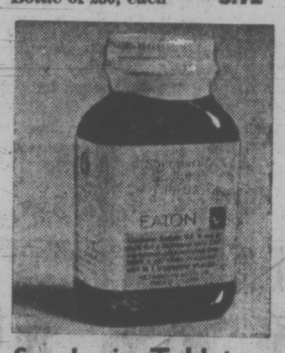

Saccharin Tablets 1000 Tablets 79c
Synthetic sweetener for calorie counters. 1000 ¼-gram.
Bottle of 1000 ½-gram, each 1.09

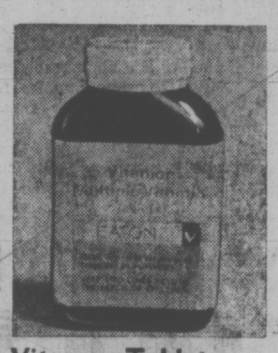

Vitamor Tablets 100 Tabs 1.80
High potency multiple vitamins, an excellent dietary supplement.
Bottle of 250, each 3.99

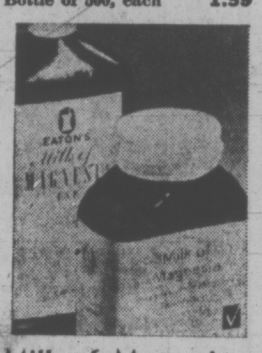

Milk of Magnesia 32-oz. Bottle 92c
Will help settle upset stomachs, also acts as mild laxative. Easy to take liquid.

Moth Crystals 2-lb. Tin 99c
Protective para dichlorbenzene flakes to sprinkle on clothes and rugs, especially in storage.

Eaton's Cold Cream 14½-oz. Jar 1.16
Delicately scented cream for cleansing and removing makeup.

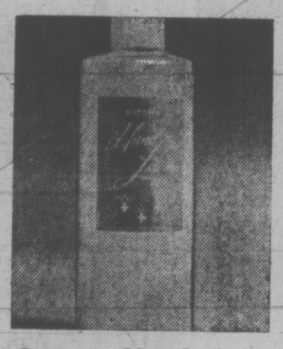

Creamy Hand Lotion 40-oz. Bottle 1.99
Soothing moisturizing formula to soften rough, chapped hands.

Medicated Skin Cream 20-oz. Jar 1.16
Helps heal blemishes . . . smooths rough chapped skin. A real boon to teeners with skin problems.

Light Skin Cream 20-oz. Jar 1.09
Light, non-greasy formula softens and helps smooth the skin. Also a very good night cream.

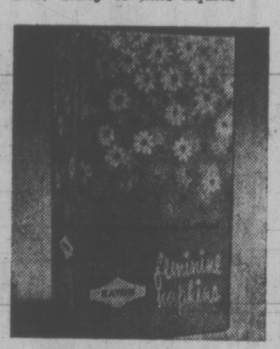

Sanitary Napkins Box of 48 1.39
You're always safe and sure with these highly absorbent Eaton sanitary napkins.

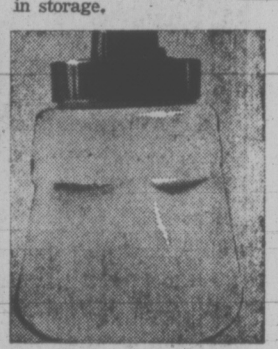

Custom Vaporizer For Colds 4.89
Eases discomfort caused by colds and coughs. May be left on overnight. Automatic shut-off. Cord included.

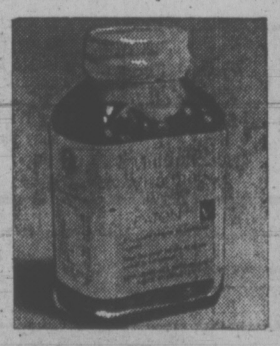

Multiple Vitamin Tabs Each 1.56
Dietary supplement for the whole family. Contains Vitamins A, C and D plus Thiamine, Niacinamide.
Bottle of 250, each 3.16

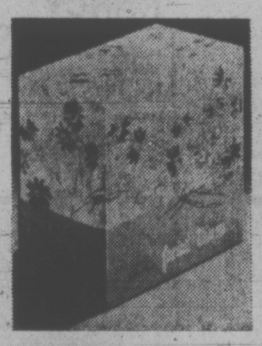

Lady Fair Tissues Each 2 for 1.39
White 2-ply facial tissues in pretty pop-up box. 500 double or 1000 single sheets per box.

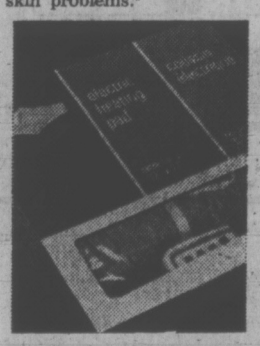

Custom Heating Pad Each 4.89
Moisture resistant inner jacket, rayon taffeta zip cover. 3-position heat control switch.

Eaton's Deodorant
Popular roll-on deodorant in 4-oz. size. Each 1.09

Mineral Oil
Economical 40-oz. size . . . reliable laxative.
Bottle, each 1.29

Calcium Glucomate
Take one tablet daily.
Bottle of 250, each 2.39

Vitamin-Mineral
Eaton's brand capsules.
100's 1.59 250's 3.59

Bath Salts
Eaton brand. Assorted scents, colorful 5-lb. bag.
Each 1.09

Lanolin All Purpose Cream
14½-oz. size jar. Eaton's own brand.
Each 79c

Drug Sundries, Main Floor

Watch for Downstairs SUPER SALE

Beginning Tues., Sept. 12 Through Sat., Sept. 16

Watch for It! Wait for It! It's Really Something Special!

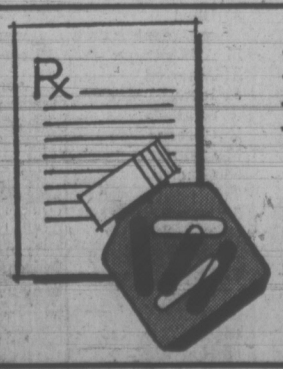

Have Your Prescription Filled At Eaton's Pharmacy

Choose Eaton's convenient prescription service. A qualified, professional pharmacist will look after all your prescription needs while you shop . . . your prescription will be waiting when you're ready to leave.

BUYLINE 388-4373

Residents of Cobble Hill, Jordan River, Port Renfrew and the Gulf Islands Call Toll Free Zenith 15000

EATON'S

Store Information 382-7141 Downtown

Stort Hours: Daily 9:00 a.m. to 5:30 p.m., Thurs. and Fri. 9:00 a.m. to 9:00 p.m.

New High Fashion Weaves, New-New Blends, Find Them All At Eaton's

FABRIC SALE

★ Extra Sales Staff to Help You
★ Extra Cashiers for Quick Service
★ Extra Counters for Easy Shopping
★ Extra Stock to Save You More

45" Polyester Tricot. Screen printed, texturized knit!

Sale, yard **2.99**

Softly flowing, feminine, in irresistible designs. Washable, non-crease. In purple, brown, green, blue, orange, lilac, rose, gold, screen prints.

58" ripple seersucker. In dark plaids and stripes

Sale, yard **4.29**

Machine washable blend of 45% polyester/30% acrylic/20% cotton/5% fibre, Textured sport cloth in ground colors of navy, brown, black, green and others.

54" Dress weight British blend in solid shades

Sale, yard **5.99**

80% wool/20% rabbit hair makes a snuggly warm fabric for Fall. Choose from mustard, royal, grey, jade, cerise, dusty pink, and camel colors. Non-crease.

54" British import plaids in soft, muted overchecks

Sale, yard **6.49**

Imagine a hooded cape or game-watcher's parka! Traditional, hard-wearing blend of 80% wool/20% mohair in softly mixed gold, red, blue or green.

44" Persian print pique acrylic screen prints

Sale, yard **2.99**

Sew exciting, exotic fashions in this beautiful fabric, with its soft wool-like feel. It's washable. Purple, red, green, black, navy, brown, orange, rose shades.

58" Tartan plaids rate in washable polyester

Sale, yard **5.99**

The campus crowd from first grade up, are rushing for these. Bright, clear clan plaids of Royal Stewart, Buchanan, Macbeth and Dress Gordon.

66" British doubleknit in new autumn shades, weight

Sale, yard **5.99**

60% acrylic/50% viscose blend is washable, non-crease. Wide, wide width for easy cutting of pants and jackets. Solid shades of moss, gold, rust, teal, blue, rose.

58" doubleknit jersey in acrylic screen prints

Sale, yard **6.49**

For holiday hostess gowns — plan now while you can save. Washable, non-crease, good for travelling. Wine, turquoise red, gold, green, navy, brown.

45" cotton corduroy goes to school countless ways

Sale, yard **2.39**

Canadian-made 16-wale "Firecord" Loden, bottle, paddy, aqua, royal, violet, rose, berry, red pepper, terracotta, Biarritz gold, nutmeg and many more.

48" Nova lustre prints in soft, slinky jersey

Sale, yard **4.99**

Puts you in mind of a fireside leisure robe or a cazy slip-into shirtwaist. An English import, in background shades of rust, green, red, blue, and violet.

68" 'Knitter on the roof' —fanciful fun knit blend

Sale, yard **4.99**

55% polyester/ 45% viscose for no-crease, washable easy care. Sports-oriented designs make this groovy sportswear fabric . . . wine, red, black, brown, navy.

64" Milano rib is wool doubleknit—in ten colors

Sale, yard **7.99**

A repeated best seller! Warm 17 oz. weight for many Fall outfits. Flame, plum, claret, jade, emerald, oatmeal, coffee, royal, winter navy and black in the group.

45" cotton poplin. Bright screen prints, easy to sew

Sale, yard **1.99**

Good choice for Home economics classes. Sportswear, beautiful floor-sweeping skirts, too! Machine wash; minimum ironing. In green, royal, red, purple.

60" acrylic double knits— for great costume fashions

Sale, yard **3.99**

Suits, co-ordinates—non-crease, washable, easy to sew! Wool-like feel, rich yarn-dyed colors of red, plum, jade, mid-blue, green, grey, navy, winter white, black.

60" Doubleknit prints for dramatic campus clothes!

Sale, yard **5.79**

Colorful easy-to-sew knit of 100% acrylic is machine washable. Great for hooded capes. Prints in red, rust, navy, wine, blue, brown, black.

45" printed jersey. Lightweight knit is washable!

Sale, yard **2.29**

Easy-care blend of 85% acetate/15% polyester that won't crease. Career girl fashions are superb. Choose from predominating shades of red, royal, mauve, navy, purple, green and rust.

45" Velvacord. An elegant, richly-hued velvety finish

Sale, yard **2.79**

And still machine washable! For pants, jackets — in violet, sunglow, nutmeg, rose, berry, red pepper, Biarritz gold, loden, aqua, terracotta.

45" embroidered polyester elegant self-tone crepe

Sale, yard **4.99**

Decorative, hand-crafted look is delicate, dressy — yet so easy care. Try it in a dinner dress! Choose ecru, aqua, rose, purple, winter navy, or black shade.

60" Laurinit. European All Polyester Jersey Solid Tones

Sale, yard **4.99**

Co-ordinates with prints in this sale . . . has petal smooth non-sheen surface. Washable, of course. In beige, brown, teal, moss, jade, wine, red, royal, navy, black.

Antonia Knits From Italy In Sunny Hand-Screen Prints

Sale, yard **6.99**

You'll love it for floor-sweeping skirts, flaring pants. Non-crease blend of 30% wool, 60% acrylic, 10% nylon. In bright blue, red, teal, brown, rust, cranberry, rose.

54" Celanese Lining Choose from 20 Colors

Sale, yard **89c**

An all-purpose lining suitable for coats, suits, dresses or slacks. Lightweight. 20 colors to choose from.

60" Crimp Knits In Polyester

Sale, yard **3.59**

12-oz. weight. Machine wash, drip dry. A host of light and dark shades as well as jacquard and seersucker ribs.

45" Undercurrent Washable Underlining

Sale, yard **99c**

Crisp and medium soft underlining. Washable. Pastels, and dark colors in blues, greens, corals, red, lilac, yellow and many more.

Yarn-Dyed Crimpknits Men's Suiting Designs

Sale, yard **4.49**

Washable and easy to sew. For slacks or suits, in basic blues, tans, wine, mauve and many more colors. 60" wide.

A Collection of Knits Cottons and Blends

Sale, yard **2.99**

A wide variety of colors and designs to choose from. Some are one-of-a-kind, all are machine washable. 54" to 60" wide.

54" Monroespun All-Wool Tweed

Sale, yard **7.49**

Imported from Great Britain is this hard wearing all-wool tweed in colorful checks or plaid effects. Sew coats, skirts or suits.

54" Flannel . . . Practical Washable Blend for School

Sale, yard **3.99**

50% wool, 50% polyester blend is just right for dozens of school outfits — jumpers, blazers and more. In solid Fall shades of purple, brown, plum and navy.

36" "Travel Tweed" of Screen Print, Washable Spun Rayon

Sale, yard **1.99**

Challis-type fabric for dresses, loungewear, blouses. Washes like a handkerchief. Colors include wine, gold, turquoise, tan, olive, mauve, orange, royal, red, navy.

Fabric Garden, Floor of Fashion

BUY LINE/388-4373

EXCLUSIVE COLOR TV PRICE BREAKTHROUGH FROM EATON'S AND RCA. ACT NOW!

Remote Control... today's new dimension in TV enjoyment!

• Turns your set on . . . turns it off • Changes channels, lets you "cruise the dial" from your easy chair • Turns volume down. Take a telephone call • Turns it back up. Hear that important announcement • Does all these things without wires.

RCA AccuColor TV features AccuMatic Color Control

• RCA AccuMatic color-and-tint control keeps color on target at all times, after one initial setting for your home conditions • Color stays constant when you change channels by remote control • RCA Black Matrix tube delivers brighter, more vivid color, sharper detail, greater contrast • Circuitry includes many solid-state and transistorized devices • Automatic fine tuning • Built-in VHF and UHF antennae • Walnut grain finish cabinet with carrying handle • Built-in remote control feature.

20" RCA AccuColor TV with 100.00 Remote Control for only 549.95

brought to you by Eaton's and RCA.

OFFER ENDS SEPTEMBER 16TH.

Hurry down to Eaton's so *you* can get in on this exclusive limited-time offer—*color with remote control at a breakthrough price!* The outstanding low price of 549.95 is possible only because Eaton's purchased the entire output of this color TV model with remote control unit from RCA. Here's a color TV, equipped with a push-button, five-function remote control that regularly sells for $100.00—both for a price you might expect to pay for this quality color TV set alone! Come see how it creates a whole new dimension in TV viewing—with complete ease of operation from your easy chair anywhere in the room . . . without wires.

Act now . . . never before has an offer like this been possible . . . and it will end on September 16th.

Purchase your RCA AccuColor 20" TV with Remote Control on Eaton's convenient Budget—Charge Account terms.

Available through all Eaton Stores and Catalogue Sales Offices. CTD520WR

Complete the picture with this roll-around TV stand

• Specially designed to fit and complement your 20" AccuColor set • Has ball-type casters for easy movement • Can be used as an occasional table.

Each 29.95

EATON'S

OFFER ENDS SEPT. 16TH.

Store Information 382-7141

WEATHER
Tonight: Clearing
Sunday: Mostly Sunny

Victoria Times

WEEKEND EDITION
20 cents

89th YEAR No. 78 ★★★ VICTORIA, B.C., SATURDAY, SEPTEMBER 9, 1972 ★★★

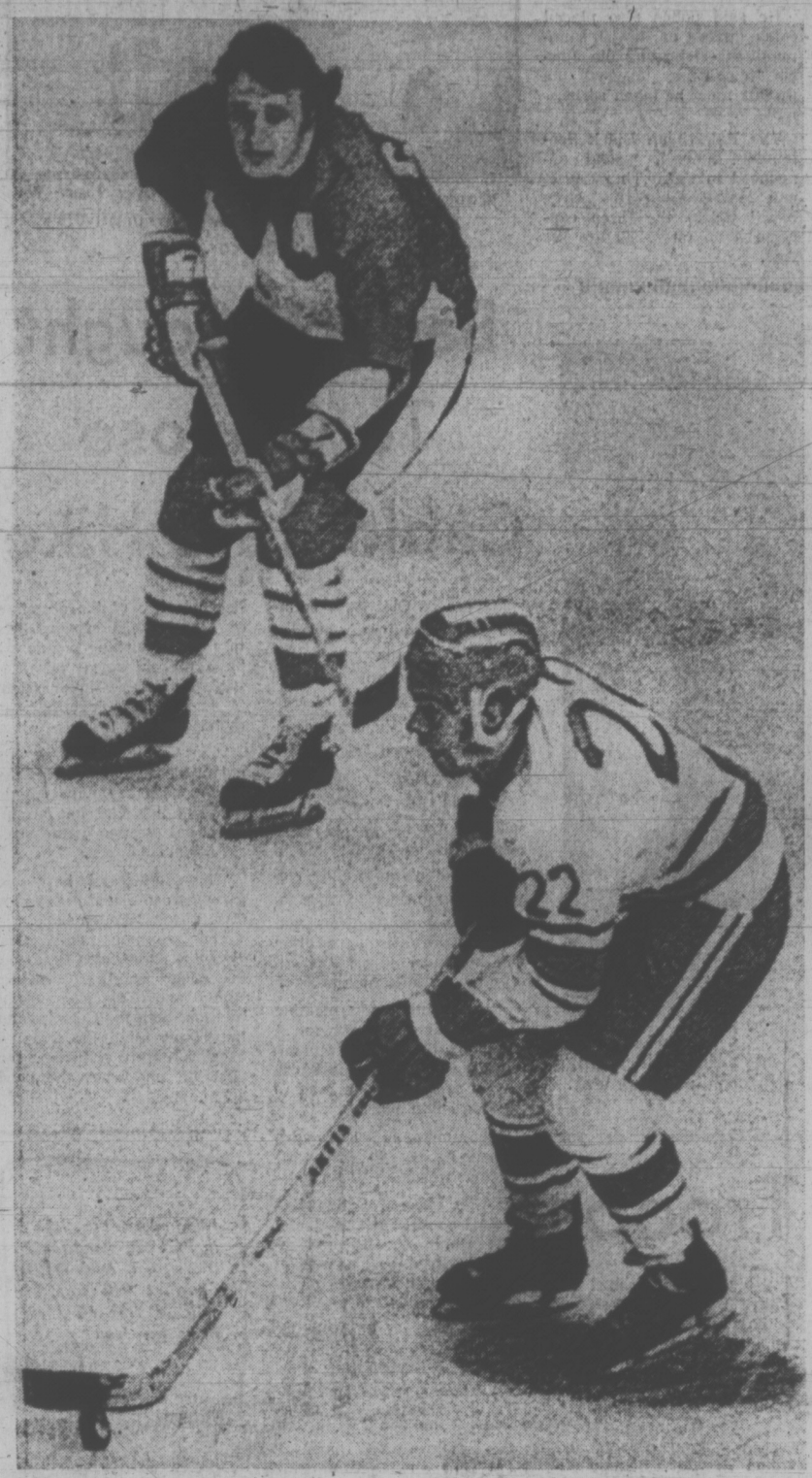

RUSSIAN POWER on the ice was displayed to a sellout Vancouver audience Friday night when the visitors polished off Canada's best by a 5-3 score in the fourth game of a series. Times sports writer Bill Walker's report and comments on the game are on Page 16.

Air, Sea Battles Erupt in Mideast

Times News Services

Israeli and Arab forces clashed in dogfights over the occupied Golan Heights today and in a sea battle in the Mediterranean Friday night, military sources on both sides reported this morning.

Israeli and Syrian planes battled for the first ime in more than two years. Israel said three Syrian planes were shot down in one dogfight; Syria claimed three Israeli "kills" in two separate aerial battles.

An Associated Press reporter said hundredsof Israelis watched the air action over Tiberias, on the Sea of Galilee, in obvious jubilation.

The reporter said the Israelis had parked their cars to stand by the roadside staring at the skies and laughing.

Deputy Prime Minister Yigal Allon, in a radio interview marking the first day of the Jewish New Year, said the air strikes were "a very effective means to clip the wings of the guerrillas" and that they represented "a new phase in the extent of our actions and opposition to the Arab terrorists."

Off Israel's northern Mediterranean coast Friday night, two Palestinian guerrilla gunboats engaged Israeli military boats and helicopters in a 90-minute battle.

The guerrillas sank one Israeli boat, but lost one of their own with five men aboard. The fight took place in Israel's territorial waters between Haifa and Niharia, a guerrilla spokesman said.

It was the first reported naval engagement between the two sides since last June, when the guerrillas claimed they sank an Israeli gunboat off the southern Lebanese port of Trye when it attempted to atack a nearby Palesinian refugee camp.

The action Friday began, the spokesman said, when two guerrilla boats ambushed a number of Israeli gunboats, "firing at them with heavy cannons."

"One enemy boat was sunk, which prompted the enemy to seek the help of eight additional boats as well as helicopters," the spokesman said. "They were engaged by our boats, which showed unprecedented courage and heroism.

One boat managed to return safely, but the other one sank with five men aboard, the spokesman said.

A military spokesman in Tel Aviv said the dogfights began when Israeli warplanes intercepted an armada of Syrian bombers and fighter-bombers before noon.

He said three of Syria's Sukhoi 7 jets were shot down and a fourth damaged. All Israeli planes returned safely to base, the spokesman added.

A Damascus Radio broadcast said the Syrian air strike was in retaliation to Friday's air raids by Israel against Arab targets in Syria and Lebanon and admitted the loss of three warplanes.

A military spokesman said, however, that two Israeli planes of the French Mirage type were downed in the first dogfight and another shot

Continued on Page 2

WINNER OF THREE trophies today for showing the cream of his chrysanthemum and dahlia crops was Victorian Harry Leake. He won the accolades at the Victoria and District Chrysanthemum Society's early flowering chrysanthemum and dahlia show which ends tonight at Centennial United Church hall.

20 Refugees Killed, 94 Hurt As Viet Cong Hit Huge Camp

Times News Services

SAIGON — A score of Viet Cong sappers attacking by night in a blinding rainstorm rampaged through South Vietnam's biggest refugee camp on the northwestern edges of Da Nang today, taking a heavy toll in life and property.

Associated Press photographer Dang Van Phuoc reported from the camp that 20 refugees were killed, 94 were wounded and 200 families left homeless after undergoing a barrage of mortars, rocket-propelled grenades, rifle fire and satchel charges.

One government militiaman also was killed.

The sappers escaped the lightly-guarded Camp Books compound without losing a single man, Phuoc reported.

The refugee camp houses more than 50,000 civilians who fled Quang Tri province when it was captured by the North Vietnamese May 1.

In the air war, U.S. jets carried out more than 310 strikes across North Vietnam Friday but the raids cost two more planes lost and another airman missing, the U.S. command announced.

The latest losses raised to 88 the number of U.S. planes reported by the U.S. command downed over North Vietnam since the start of the North Vietnamese offensive March 30.

The main raids were directed against the northeast rail line connecting Hanoi with China.

Meanwhile, in Soeul, about 150 disabled South Korean veterans who fought in Vietnam used their crutches and artificial limbs to force their way into the Japanese embassy today to demand an apology from the ambassador for a newspaper article.

But the veterans left the embassy after police and the head of the disabled veterans association intervened. The veterans stayed on the embassy grounds for about four hours, but then dispersed without hearing from the ambassador. There were no arrests.

It was the first public protest since the South Korean government Friday ordered the Seoul correspondent for the Japanese Yomiuri Shinbun expelled from the country for an article in his paper.

A government spokesman said the article challenged the legality of the South Korean government and went beyond internationally accepted principles of press freedom.

It appeared in a supplement on North Korea as "a running dog of the American imperialism" and "the strongest shield in the Vietnam war" for the United States.

And in Washington, the Pentagon has revealed that a U.S. navy destroyer may have been the first victim of the American mine blockade placed around North Vietnam in early May.

Pentagon spokesman Jerry W. Friedheim said Friday the destroyer Warrington was racked by two underwater explosions while operating in the Tonkin Gulf July 17. The ship was damaged so badly it may have to be scrapped rather than repaired, Friedheim said.

He said a preliminary investigation of the ship indicated the explosions were caused by a Mark-36 "destructor" mine. The same type of mine was used in the mining of seven North Vietnamese harbors.

Officials speculated the mine might have accidentally falled from a plane involved in the mining operations. The area where the Warrington was operating was not near the American minefield, officials said.

INDEX

	Page
Births, Deaths	27
Books	19
Church	47
Classified	27-38
Comics	49
Entertainment	12-13
Family Section	41-43
Finance	8-10
Gardening	6
Sports	16-18
Travel	22-24

Mobs Rampage

NEW DELHI (UPI) — Mobs of students armed with iron rods and sacks of stones rampaged in scattered sections of the Indian state of Bihar today, burning and looting railway stations and attacking police

There was no immediate report on casualties. Extra security forces were rushed in to help restore order.

Fired Principal Eyes Binding Arbitration

By BRIAN BUTTERS
Times Staff

Dismissed Campbell River high school principal John Young will appeal his firing to the minister of education and ask for a board of reference to look into his case.

Young said Friday he will take the action within the required 10 days but is not sure whether he will appeal to Education Minister Donald Brothers, who still holds the post along with his defeated Social Credit colleagues, or wait until a new minister is named by Premier-elect Dave Barrett.

Whichever is the case, the board of reference will hear Young's case under the Public School Act and will make a binding decision, which can be appealed by either side in the dispute.

In addition to the board of reference, Young said he has access to the civil courts over his case and that his solicitor is taking the matter of a suit on his behalf under "active consideration."

"I expect the board of reference will make a decision favorable to me," Young said. "It has been a political and philosophical matter that has been the issue here."

Young was informed Friday that the Campbell River school board, by a 4-3 vote, had decided to fire him at a Thursday night meeting.

MISCONDUCT

School board vice-chairman Ray Sharpe described the reasons as misconduct and neglect of duty, but did not elaborate on the specifics of the charges.

Sharpe said a memorandum sent by Young to trustees, objecting to a list of rules he was directed to enforce at the school, was "grossly insubordinate, insulting and inflammatory."

The memo, Sharpe said, combined with the board's opinion of Young's past conduct and his work in the actual administration of the school, were the factors in his dismissal.

One of the unanswered

Continued on Page 2

HENRY'S OPENER A ROYAL BLUSH

TORONTO (CP) — A Toronto man thought it seemed unusually quiet Friday when he walked into a downtown branch of the Royal Bank of Canada at 6 p.m. to cash his pay cheque.

He couldn't find a teller or any other employee. The bank was deserted.

The man— Henry Brake, a cook and lake boat porter — left for about half an hour. When he returned the bank was still open, but still empty.

Finally he telephoned police. An investigation showed that employees, in their haste to leave for the weekend, had forgotten to lock the bank's front door.

HOAXER FAILS TO CLAIM CASH

Times News Services

PARIS — A tape recorder provided the instructions which an Air France employee followed but nobody showed up to collect the cash demanded by an unknown person who warned that a bomb had been planted aboard a Paris-Montreal-Chicago Jumbo Jetliner.

The plane was diverted to Gander, Newfoundland, where the "bomb" turned out to be a jewel box filled with useless wires.

Latest in the series of sky dramas began with a call Friday to Air France offices in Paris. The caller demanded that $1 million be deposited in a car parked on Vaugirard Blvd. on the Left Bank.

An airline employee, discreetly watched by police, got into the empty automobile with the money. The tape recorder started, ordering the employee to drive to a certain side street and get out of the car, leaving the motor running.

But nobody showed up to pick up the car — and the money.

On landing at Gander International Airport, RCMP and airline officials ordered the evacuation of the jet. RCMP then discovered what was described as a small package about the size of a chocolate box in the washroom.

Jack James, airport manager, said the package contained a small black box which was empty but had what looked like two electrodes protruding from it.

"We all breathed a sigh of relief believe you me," he said. The jet, following the seven-hour stopover, continued after the all-clear word was given. Norman Lellman of Milwaukee, Wis., a passenger, said in an interview he was not aware of any trouble until five minutes before they landed.

CIVIL SERVANTS OUT OVER GRANT

OTTAWA (CP) — Suspensions have occurred in the department of regional economic expansion over alleged conflict of interest but a department official refuses to name the two men concerned.

The suspensions were "a matter of internal administration and the disciplinary system within public service," said J. D. Love, DREE's deputy minister, Friday. He is the senior civil servant in charge of the department.

Those suspended allegedly authorized an incentives grant to a company in which they had a direct financial interest by holding shares in it. The suspensions occurred "some time ago."

Mr. Love said the identity of the men should not be disclosed. The public service has a system of appeals against such administrative action.

"I'm just not in a position to provide details because I think it would be inappropriate to do so," he said.

He also refused to say whether there have been other suspensions within the department for similar alleged conflicts of interest.

"While I'm responsible for discipline within the department . . . I'm also very conscious of the other side of my responsibility, which is respect for the rights of the individual."

Regional Economic Expansion Minister Jean Marchand, who is in Quebec City, has not mentioned the suspensions though Mr. Love said he knew of them.

Mr. Marchand was not available for comment.

The incentive program, which has doled out millions of dollars to corporations since its creation in 1968, has been under persistent fire from opposition critics, notably New Democrat Leader David Lewis.

Mr. Lewis says many of the companies receiving incentive grants and tax concessions are "corporate welfare bums."

Earlier this year, John Burton (NDP—Regina-East) charged that there were "potential conflicts of interest" involved in the awarding of $7.1 million in free grants to McCain Foods Ltd., of New Brunswick.

The former Atlantic-region director of the department was involved in the approval of the grants and then, after they were awarded, he accepted a senior executive position with McCain's.

Mr. Burton also criticized the apparent conflict-of-interest situation created when members of the department's incentive advisory board are also executives of companies receiving grants.

He named J. B. Estey, vice-president of National Sea Products Ltd., and E. Kendall Cork, vice-president of Noranda Mines Ltd., as examples.

National Sea Products has received $2.2 million in grants while Noranda has been given $3.5 million.

Mr. Burton and other opposition MPs have charged that Mr. Marchand himself is in a conflict position as "chief bagman" for the Liberal party as well as being the minister in charge of handing out incentive grants.

The "bagman" description refers to Mr. Marchand's role as party organizer and campaign fund director in Quebec.

Mr. Burton suggested that Mr. Marchand's position was questionable because firms receiving government grants could be prime targets for Liberal campaign contributions.

In the Commons last December, Jack Horner (PC—Crowfoot) demanded, unsuccessfully, that Mr. Marchand resign as a national campaign director.

"The rumor that came to me is that people who are receiving grants are immediately bugged by bagmen of the Liberal party and the Liberal coffers are now filled with about $2 million from collections from people who have received grants from DREE," said Mr. Horner.

Arab Guerrillas Whisked to Secret Prisons

Times News Services

MUNICH — The three survivors of an Arab terror gang that invaded the Olympic Village and made hostages of 11 Israeli Olympic team members, later slain, have been placed in three separate Bavarian top-security prisons, West German police announced today.

The locations were not disclosed.

The men, who police believe gave false names, had been held in solitary confinement in the Munich-Stadelheim Prison.

The three have admitted belonging to an Arab terrorist organization known as Black September.

The other five terrorists involved in the Munich slayings died in a midnight airport shootout that also cost the lives of nine Israelis and a German policeman. The other two Israelis were murdered at the village Tuesday before the terrorists forced German officials to fly them and their captives to the airfield near Munich.

In Cairo, West German Ambassador Hans Georg Selzer told The Associated Press today thet his country has agreed to return the bodies of the five slain Arabs to any Arab country.

He said he gave this information today to Mahmoud Riad, secretary-general of the 18-country Arab League, and also told Riad of offers from Tunisia and Libya to fly the bodies from Munich to their respective countries.

"Now it is an inter-Arab decision," said Selzer.

West German officials on Friday had ordered the bodies buried secretly "somewhere in West Germany."

Police said they did not know the identities of the five slain Arabs.

The three Arab survivors gave their names as Al Abdel Kadir Dnawy, 21; Abdulah Mohamed Somer, 22, and Ibrahim Basoud Badran, 20.

The three survivors admitted taking part in Tuesday's reign of fear and slaughter, police said, but claimed they did not shoot. They said they merely "guarded" the nine Israelis.

The trio refused to admit how they got here, to reveal any information on local contacts, or give their nationalities, police said. They merely called themselves "Palestinians."

Extra police precautions were taken today to protect Jewish communities and explosive experts searched parcels mailed to Jews for bombs, following threatened Arab reprisals for the shooting of the five Palestinian guerrillas.

"The examinations of the parcels are being conducted in line with stepped up seciruty precautions imposed in the wake of recent threats by the Black September guerrilla group," a spokesman for Munich's police headquarters said.

He said police also placed extra guards on Jewish communities celebrating the Jewish New Year, "because the threats must be taken seriously."

The Palestinian Black September guerrilla group announced in Cairo Thursday it will deal Germany a "heavy blow" unless the three captured Arab terrorists are set free.

THE BETTER HALF By Barnes

"Would you ladies mind standing over there for a minute? ... I'd like a few words in private with this car."

... MIDEAST

Continued from Page 1

down in a second aerial battle later.

An Israeli spokesman said there was no second dogfight, as reported by Damascus Radio, and repeated no Israeli planes were shot down.

A Syrian military spokesman said "strong formations" of Syrian warplanes were ordered to attack Israeli positions in the Heights in reprisal for the Friday attacks in which guerrilla sources said 66 persons were killed and 220 wounded.

Beirut Radio said president Suleiman Franjieh and summoned his cabinet into emergency session today to discuss the latest Israeli "aggressions."

The Arab world had anticipated Israeli reprisals for the slaying by Palestinian guerrillas of 11 members of Israel's Olympic team in Germany.

It was the first dogfight between Israel and an Arab state since the 25-month-old middle east cease-fire began, and the biggest with Syria since June 26, 1970, when Israel reported downing four Syrian planes while losing one of its own.

According to Israeli figures, Israel has shot down 31 Syrian planes since the 1967 Middle East war while losing three of its own to Syria.

... YOUNG

Continued from Page 1

questions concerning the board of reference as allowed under the Public Schools Act is how long the minister of education, be it Brothers or the NDP appointee, will take to set the necessary machinery in motion.

There is no reference in that section of the act to a time period within which the minister must establish the board of reference, only that the minister "shall" refer the appeal to the board.

Similarly, there is no specified time period within which the board of reference must file its report with the minister, only that it "shall" reach a decision to either allow or disallow the appeal.

NO REPEAL

Young believes that Bill 3, the amendments to the Public Schools Act by which he was dismissed and by which his appeal will be heard, cannot be repealed, as promised by the incoming NDP government, until a sessio of the legislature is held.

Presumably, the new minister of education, expected to be Burnaby-North MLA Eileen Dailly, could hold off on setting up Young's board of reference long enough to allow Bill 3 to be repealed by a sessio of the legislature.

But what status this would leave Young in, as a man fired under Bill 3, is unknown.

"I am the first victim of Bill 3," Young says, "and I hope I am the last one."

Young maintains that he was first suspended, and then fired, because he had major differences with the school board and with the department of education over his philosophy of education.

"They believe the best education is a stern, authoritarian thing, beating out the three Rs to the tune of a hickory stick," he said. "But I believe that education in this province must be extensively reformed, that present schools are bad places for many children to come."

Young also said the fact that he is a well-known New Democratic Party supporter, and a bitter critic of Social Credit policies, had a lot to do with his dismissal.

But he maintains that the school board has no evidence of wrongdoing on his part and that his staff backs him 100 per cent.

He said the BCTF has declared his case in dispute, and the whole district in dispute, which means no teacher belonging to the BCTF can take a position in the district, including his own, without losing his membership in the BCTF.

While his case is being heard, Young will operate an ombudsman's service in Campbell River, free of charge to anyone who comes to him with a problem.

He said he has received an offer of employment from "a well-known post-secondary insitituion in B.C.," but would not name it.

He said an oddity in his case is that he was suspended from his job on election day in B.C., and that he was informed of it when he was working at the NDP committee rooms in Campbell River.

HEELS OVER HEAD and over the vaulting horse goes a young lad during gymnastic display today at the Hillside Mall. Also on display were other activities of the Victoria YW-YMCA, including primitive weaving and photographic equipment. (Bill Halkett photo.)

Backing Sought To Oppose Cable Rate Hike

Mayors of Oak Bay, Saanich and Esquimalt decided Friday to ask their respective councils to support a brief prepared by the city of Victoria opposing Victoria Cablevision's proposed 50-cent rate increase.

Victoria's Mayor Peter Pollen has voiced strong criticism of the company's bid to the Canadian Radio and Television Commission to raise its monthly subscritpion fee from $4.50 to $5. The application will be heard at a CRTC inquiry Oct. 3 in Edmonton.

At the emergency meeting of the four area mayors it was agreed that the municipalities would split the $5,000 cost of presenting the brief to the Edmonton hearing.

The municipal leaders also agreed to try to have the hearings moved to Victoria.

Earlier Mayor Pollen had levelled another attack at Victoria Press for its involvement in Premier Cablevision Ltd. (parent company to Victoria Cablevision Ltd.)

On Thursday J. C. Melville, general manager of Victoria Press Lrd., answering Pollen's initial charges that Victoria Press withheld information from the public regarding their "substantial involvement" in the cablevision company, had pointed out that the publishing firm owned three per cent of Premier Cablevision's shares which could hardly be considered monopolistic and the purchase was a straightforward business investment.

In reply Pollen said, "To say that Victoria Press bought shares in Premier Cablevision as a straightforward business investment suggests that they just happen to have a few shares, nothing else."

"But when the Times publisher is one of the directors of Premier Cablevision, he's in a policy-making position. I have never suggested that Victoria Press's involvement in Premier Cablevision was monopolistic.

"But I am saying that it's not in the best interest of the public when the monopolistic press in this city has an influenetial position in the largest cablevision firm.

"Victoria Press is hardly in a position to criticize Premier Cablevision," Pollen said.

The maymor added that since the cablevision firm was dependent on the Canadian Radio and Television Commission, both the Colonist and the Times might be tempted to refrain from criticizing the CRTC if and when the need arose.

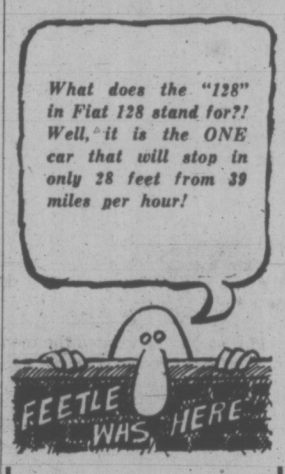

Brian Holley

FIAT

UDA Threatens British Troops

BELFAST (UPI) — Protestant extremists threatened today to "mass and defend the people" against British paratroops following the first army-Protestant gunbattles in three years of Northern Ireland bloodshed.

The paramilitary Ulster Defence Association made its threat only hours after accusing the paratroopers of brutality, sadism and murder during the clashes Thursday night in Belfast's Shankill Road district.

"If the paratroopers are allowed to run amok again the UDA will mass and defend the people," the group said in a statement. "The paras may shoot a lot of UDA members, but they do not possess enough butllets or guts to shoot us all."

A crowd of about 1,200 shipyard workers and Protestant housewives gathered late Friday to protest outside the headquarters of the parachute regiment.

Former Northern Ireland premier Brian Faulkner went inside to talk to police and army officials. He came out and told the crowd nothing could be done for the moment.

"You bleedin' traitor!" a woman screamed at him. A man close to the silver-haired politician tried to spit in his face. Visibly shaken, Faulkner retreated to his car.

Several men in the crowd hurled stones at the vehicle. One smashed its windshield. Faulkner drove off at high speed, cries of "traitor" ringing behind him.

Sporadic sniper fire echoed through the night around the Tennent Street police station in the Shankill where two men died Thursday, bringing Northern Ireland's three-year toll of violent death to 554.

The UDA issued its statement after a meeting with two senior army officers and Samuel Bradley, Belfast police commissioner. A UDA spokesman said the organization's complaints about the paratroopers' conduct would be investigated.

'Talks' News to Landowner

Principal landowner in the area adjacent to the new Devil's Potholes Park said Friday he was unaware of negotiations going on to acquire huge sections of his property for the park.

John Barnes, who owns 155 acres in the area, said he was surprised at an announcement, made by defeated MLA for Esquimalt Herb Bruch, shortly before the Aug. 30 election, that the parks branch was negotiating for the land.

Barnes said he had not discussed the property with parks officials for five years.

He said he would welcome talks on the matter but had not made up his mind what to do with the land.

The landowner explained that he had met Bruch on the street once and talked briefly about the potholes and land acquisition under the Greenbelt Act, but he was never approached again on the matter.

He added that he may eventually decide to sell part of the property, keeping a block

MARKETING MANAGEMENT COURSE

Increasingly vital marketing decisions represent major commitments of resources; phenomenal economic changes dictate continued reappraisal of policies and practices in keeping with most modern concepts. This factual course of instruction includes fundamental and advanced research, product development and managerial economics; based upon experience and advice of experts this knowledge is considered essential to success of beginners, also to those who want to advance by updating their knowledge. Registration is limited. Send today for free brochure.

The Canadian Executive Counsel
Dept. 120, Ste. 311, 85 Sparks Street, Ottawa, KIP 5A7

capital scene

Commencement exercises for 32 graduating nurses from St. Joseph's School of Nursing will be held Sunday, Sept. 10, at 8:15 p.m. at the McPherson Playouse.

Florance Nightingale Chapter, I.O.D.E., will meet Monday, Sept 11 at 1:30 p.m. at the home of Mrs. W. R. Roskelley, Ste. 304, 1537 Belcher Ave.

Greater Victoria District Registered Nurses Association of B.C., St. John's Ambulance, 941 Pandora, Tuesday, Sept. 12 7:45 p.m. Nora Paton will speak on collective bargaining and labor news.

B.C. Asian Quota Not Known Here

A leading member of the Victoria Sikh community said today he has no idea of the number of Uganda Asians who will be coming to Canada and the number to be settled in British Columbia.

Kuldeep Bains was commenting on a report that 5,000 Asians, facing expulsion from the East African nation, would be settled in Canada.

"We haven't been informed on how many are to be admitted into Canada and where they are to be placed," he said.

The demand for applications have been so great that no statistics on the number of Asians wanting to come to Canada had yet been prepared, according to Ottawa.

Immigration Minister Bryce Mackasey said that "right now we have sufficient applications and we are shifting our priorities to processing them."

British Home Secretary Robert Carr, the minister responsible for the reception in Britain of Asians from Uganda, says six countries now have made "firm offers" to accept some of the thousands facing expulsion.

The six, which include Canada, are not all Commonwealth countries, he said.

MULLINS MARINE
10-SPEEDS
$79.95 UP
925 YATES STREET

the weather

The upper disturbance giving the cloud and showers or thunderstorms to southern B.C. is moving slowly eastward. Showers with it will linger on in the Kootenays until late Sunday.

However behind it rising pressure on the North Coast indicate that a ridge of high pressure is building over the B.C. coast. This holds the promise of sunnier weather along the North Coast today with the clearing trend spreading to the lower mainland this afternoon and through the interior Sunday.

DOMINION PUBLIC WEATHER OFFICE 5 A.M. FORECASTS VALID UNTIL MIDNIGHT SUNDAY

GREATER VICTORIA: Today, cloudy this morning becoming sunny in the afternoon. Winds occasionally west 15. Sunday, sunny and a little warmer. Highs today near 60 and Sunday about 65. Lows tonight in the upper forties.

GREATER VANCOUVER: EAST VANCOUVER ISLAND. Today, cloudy with a few showers this morning turning sunny in the afternoon. Sunday, mostly sunny and a little warmer. Winds brisk northwesterly at times both days. Highs today near 60 and Sunday about 65. Lows tonight near 50.

NORTH AND WEST VANCOUVER ISLAND: Today and Sunday, sunny with a few cloudy periods. Winds at times brisk northwesterly along the coast. Highs both days in the lower sixties along the coast and in the mid sixties inland.

TEMPERATURES

	Max.	Min.	Prcp.
Yesterday			
Victoria	60	50	.27
Normal	67	52	—
One Year Ago			
Victoria	57	50	.17
Across the Continent			
St. Johns	58	51	.03
Halifax	74	58	—
Montreal	66	57	—
Ottawa	73	52	—
Toronto	76	50	.31
North Bay	65	43	—
Churchill	46	34	—
The Pas	60	45	—
Thunder Bay	67	34	—
Kenora	61	49	.06
Winnipeg	64	54	.11
Brandon	72	44	.02
Regina	71	52	—
Saskatoon	68	54	—
P. Albert	64	45	trace
N. Battleford	64	49	.01
Swift Current	73	50	—
Medicine Hat	75	51	—
Lethbridge	75	50	trace
Calgary	64	41	—
Edmonton	61	39	—
Penticton	68	48	.16
Cranbrook	66	47	.01
Castlegar	64	47	.44
Vancouver	62	54	.17
P. Rupert	57	43	—
P. George	53	41	.09
Mackenzie	56	38	—
Nanaimo	66	43	.15
Kamloops	66	50	.05
Revelstoke	54	50	.63
Ft. Nelson	58	32	—
Peace River	60	39	—
Whitehorse	60	39	—
Ft. St. John	52	32	—

U.S. TEMPERATURES

Seattle 49, 58; Spokane 48, 76; Portland 53, 72; San Francisco 56, 73; Los Angeles 60, 84; Chicago 50, 71; New York 65, 78.

WORLD TEMERATURES

Rome 63, 77; London 52, 61; Berlin 54, 75; Amsterdam 57, 70; Brussels 54, 64; Madrid 54, 72; Moscow 52, 72; Stockholm 63, 55; Tokyo 73, 81.

CITY'S WEATHER RECORD

Sunshine, Sept.	61.0 hrs.
Last Sept.	31.9 hrs.
Normal (30 years)	65.1 hrs.
Sunshine, 1972	1,770.0 hrs.
Last Year	1,655.0 hrs.
Normal (30 years)	1,775.8 hrs.
Precipitation Sept.	.29 ins.
Last Sept.	.60 ins.
Normal (30 years)	.24 ins.
Precipitation, 1972	19.37 ins.
Last Year	13.85 ins.
Normal (30 years)	14.54 ins.

Weather—Sunrise, Sunset

Sunday

(Pacific Standard Daylight Time)

Sunrise 06:44 Sunset 19:37

TIDES AT VICTORIA HARBOUR

	Time	Ht.	Time	Ht.	Time	Ht.	Time	Ht.
	H.M.	Ft.	H.M.	Ft.	H.M.	Ft.	H.M.	Ft.
9	03.30	7.1	09.40	4.6	16.10	8.0	22.20	3.9
10	04.35	6.9	10.10	5.4	16.15	8.0	23.00	3.5
11	05.35	6.7	10.30	6.2	16.45	8.1	23.45	3.3
12	09.30	6.8	10.30	6.8	17.00	8.1		
13	00.25	3.1	16.50	8.1				
14	01.15	3.1	15.50	8.1				
15	02.20	3.1	15.40	8.1				

TIDES AT FULFORD HARBOUR

	Time	Ht.	Time	Ht.	Time	Ht.	Time	Ht.
	H.M.	Ft.	H.M.	Ft.	H.M.	Ft.	H.M.	Ft.
9	05.50	9.4	11.25	5.5	17.55	10.3		
10	00.05	4.6	06.45	9.4	12.00	6.4	18.15	10.3
11	00.45	4.1	07.45	9.4	12.40	7.3	18.25	10.2
12	01.20	3.8	08.50	9.5	13.20	8.0	18.35	10.1
13	02.00	3.6	10.15	9.6	14.15	8.7	19.15	9.9
14	02.40	3.6	11.25	9.7	15.30	9.1	19.25	9.7
15	03.35	3.7	13.05	9.9	17.20	9.4	20.05	9.5

THE CORPORATION OF THE DISTRICT OF OAK BAY

5% PENALTY ON UNPAID CURRENT TAXES

Taxpayers who have not paid their 1972 property taxes or claimed their Provincial Home Owner Grant are advised that the Second Percentage Addition on unpaid taxes for 1972 will be added after **SEPTEMBER 30th.**

Payments sent by mail must reach the Collector no later than September 29th, to avoid the Percentage Addition.

Taxpayers are also reminded that taxes in Arrears or Delinquent are accruing interest at 8% and that those properties on which there are delinquent taxes will be sold for taxes on October 2nd of this year unless sooner paid.

I. B. FORSTER,
Collector.

An Open Letter

PC **ALLAN McKINNON for VICTORIA**
Campaign Committee
821 Fort St., Victoria, B.C. Phone 383-2824

TO THE VOTERS OF VICTORIA

WHO NEEDS ANOTHER ELECTION? I DO

The writs have been dropped and the Federal election is to be held on October 30. I have been nominated as the candidate for the Progressive Conservative party and hope during the time available to get to know as many of you as possible and to tell you the policies and commitments of my party.

An election campaign requires an incredible amount of effort, as those who have just come through the provincial election know full well. The coming campaign will be no exception.

Our campaign will start when we open our headquarters at 821 Fort Street on September 15. If you are interested in seing a campaign from the inside, we need helpers, workers, canvassers, telephoners. All are needed, all are unpaid. If you want to participate and really find out how democracy works—you'll never have a better chance. Call 383-2824 or 385-8849—and get in at the beginning of a change.

Allan McKinnon

ALLAN McKINNON

Write-Your-Own-Course University Opens

By BRIAN BUTTERS
Times Staff

Deep in the woods off the Island highway about halfway between Campbell River and Gold River there is, believe it or not, a university.

Not an everyday, ordinary, run-of-the-mill university, mind you, but a university nevertheless.

It is called Friends World University and will open its doors next week in the midst of the wilderness of upper Vancouver Island.

Friends World University is a network of seven university campuses scattered hither and yon around the world, with centres in New York, England, Japan, India, Kenya, Mexico and the state of Georgia.

The Vancouver Island campus, called the university's Canadian centre, is the most recent extension of the system.

This year about 30 students, each paying the relatively high tuition fee of $2,000, will gather at Strathcona Park Lodge, where the university is situated, for an initial period of six to eight weeks.

During this time, the students, assisted by a handful of full-time faculty members, will develop a course of study for themselves for the academic year. When hey have developd ideas for themselves they will move out into the community, to Victoria, Campbell River, Port Alberni or other small centres in the upper Island area, and work on their various projects for several months.

Co-ordinator Peter Wright says this procedure is experimental and can prove highly valuable to most students. It differs radically from conventional university procedures, he said, in that the experience is gathered away from the campus as well as at it.

While the students are still at Strathcona Lodge, working on their ideas, they will be exposed to visiting lecturers and experts on various topics, including famous UBC geneticist Dr. David Suzuki and Vancouver psychiatrist Bennett Wong.

And while they are out working on their projects in the community, perhaps taking part-time jobs, they keep a detailed journal of their experiences, their feelings, their sense of how they are changing as people.

When the project is finished, the students gather again at the lodge and discuss their experiences together.

Although this procedure may sound at first a trifle subjective and perhaps lacking in substance, it would be difficult to say so after hearing the list of institutions which accept degrees from Friends World University.

The university's graduates have gone on to take post-graduate work at such distinguished institutions as Harvard, Cambridge, McGill, London School of Economics MIT, the University of Bristol and Johns Hopkins.

Wright says the type of students who come to Friends World University are not the ordinary type of university student. They tend to be students who cannot develop within the structure of conventional universities, who want to get meaningful experience from their education.

Friends World University degrees take the usual four years to complete. Because of the international flavor of the system, students are urged to travel to campuses in the other parts of the world if they are able.

But this is not always possible, Wright said, because of the high fee level and the cost of room and board students must pay.

Wright said he hopes the fee level will drop once the university is able to establish itself in Canada so that students who are interested but who cannot afford the present fees will have an opportunity to participate.

Bu for the time being, the university's financial ground is "shaky" at best, he said. The campus, which he said suits the university's needs well, is being rented for now.

Wright himeslf is an historian with a degree from Oxford University and has participated in the activities of Friends World University for several years.

He said the first campus was established in New York seven years ago and the other campuses added on as the years passed.

The Canadian centre, he said, is expected to be the most autonomous campus on the system with about one-third of its students being Canadian.

And not just any students are accepted, he said. Transcripts from educational institutions are carefully checked before students are allowed to enroll and paritcpate in the program.

As far as rcognition is concerned, the university is qualified to have students apply for Canada student loans. B.C. bursaries will be the next step, Wright said, so that as many students as possible will be able to attend.

Wright also said the university will try to get assistance from the federal and provincial governments to make it more financially stable.

Oil-Containing Boom Passes Sweep Tests Across Inner Harbour

SNAKING OUT into the Inner Harbour to battle an imaginary oil spill (although there always seems to be traces of oil on that area's water surface) is an oil-containing boom. Demonstration this morning saw 600 feet of the boom's total 1,600-foot length pulled out into the harbor. Acting Assistant Fire Chief Mike Belton said the display appeared to be successful in wiping the oily skim from the harbor's surface. Full length of boom could be used to encircle leaking oil tanker or close off sections of the harbor until local "slick-lickers" could be pressed into service. Boom has been provided by a consortium of oil companies with operations in the Inner Harbour area, Belton said. (Bill Halkett photo.)

Victoria Times
SATURDAY, SEPT. 9, 1972 15
SECOND SECTION

Big Parks Swapped For Small: Survey

By HUMPHRY DAVY
Times Staff

The Social Credit government between 1952 and 1971 didn't establish one park larger than 18,600 acres without first cancelling the status of a still larger park, a Victoria Sierra Club study reveals.

The 64,000-acre Stone Mountain Park and the 218,699-acre Muncho Lake Park about 60 miles west of Fort Nelson were established in 1957. But they were only created after the park status of the 1,500,000-acre Laird River Park was cancelled.

Hamber Park near the Alberta border was reduced by 2,400,000 acres to create the 287,300-acre Bowron Lake Park.

The study involving months of research was submitted by vice-chairman John Willow, a naval architect, at a recent meeting of the conservation organization.

The report, based on government figures, park lists, plus submissions from citizen groups, shows that 283 parks were established over the 19-year period.

"But the majority of thsee parks are wayside parks or little better than accesses to lakes, seafrontage and riverfrontage," it states. "They can best be described as utility parks or recreational areas.

"In size the majority is no larger than the average municipal and regional park — between 50 and 400 acres."

Willow notes that little was done to preserve blocks of natural landscape of the province; to preserve large sections of seacoast, lake and river frontage.

"It may be argued that the 18,200 Cathedral Park, south of Keremeos — perhaps the most beautiful area in the province, is an exception," he states.

"But the park only represents the heartland of an 83,000-acre park originally proposed by the Okanagan-Similkameen Park Society," he points out. "It is a sub-alpine park. Ashnola River and Ewart Creek which tie in with the area and landscape was left out. They were not included because the land contained trees."

Willow said Premier-elect Dave Barret said the new government will be a "people's government."

"This can only become a reality if the problem of land tenure is resolved," he stated. "The people of British Columbia must be consulted on how their lands are to be used."

"With most of the public lands in the pocket of the logging industry, Mr. Barrett faces a formidable task," he said.

The report lists the number of parks established in the province since 1951. Those on Vancouver Island are:

1952 to 1955, none; 1956, Matheson Lake, 401 acres; 1957, none; 1958, Goldstream, 700 acres; 1959, Koksilah Road Park, 30 acres, Wickaninnish Beach, 18 acres; 1960, Bamberton, 69.9 acres; 1961, none, 1962, none; 1963, Spectacle Lake, 160 acres, 1964, China Beach, 150 acres, 1965, none; 1966, Sproat Lake, 98 acres; 1967, China Creek, 61 acres, Rathrevor Beach, 26.5 acres; 1968, Freeman King, 48.6 acres; 1969 to 1971, none.

Willow said Matheson and Spectacle Lakes have no buffer zones to prevent water pollution. Only narrow strips of public land surround the lakes. The watersheds are privately owned.

Small parks, Willow said while they provide some public services, "one gets the impression that they were stragegically located to create an impression that the government was doing a lot towards setting aside land for parks.

"The parks are mainly established near or on main highways for people to see," he said. "It is interesting to note that money from the greenbelt fund established this year, was also spent to buy strips of land along main highways where they would attract public attention."

"The more the past government's policy is examined, the more it appears to be designed to confine people to small wayside parks and to gradually whittle away at the larger parks, especially the wilderness areas, he states.

Enrolment Cut 300 at UVic

Registration week at the University of Victoria ended today with enrolment down by as much as 300, university officials reported.

Registration at UVic, which ran from Tuesday to noon today, again was marked by a drop in enrolment, a trend that has continued for several years at the university.

Final figures, down from 4,616 during registration week last year, and 4,997 who attended UVic in 1970, have not yet been released by the university.

UVic registrar Ron Ferry said a levelling off trend in first year registration was expected.

The main drop, he said, is in second year enrolment, which is experiencing the drop seen in first year in 1971.

"It's been going down for two years, now its levelling off," he stated.

He emphasized that the levelling trend would not be seen in the second year figures until next year.

Ferry credited the decrease to economic reasons, the tendency of youth to travel, and disaffection with the university system.

"I think its the time to cross the counry," he said, "and there's disaffection with universities."

Those that touted the university as an end-all have been proven wrong, he said.

UVic's information officer, Maurice Cownden, stated enrolment was "down 200, maybe even 300" this year.

He said a final figure would not be known until registration is complete and late registrations are in.

"It was low last year, that will be reflected in second year this year, and so on," he said.

The decrease in enrolment is not shared equally by all departments. Registration in the social sciences and some of the pure sciences is up while many other departments are taking the losses, Cownden indicated.

THEATRE UNION 'TALKING'

Two theatre chains and the union representing 160 projectionists in B.C .held a bargaining session in Vancouver Ffiday but a union spokesman would only say today that "we're still talking."

A. E. McManus, president of Local 348 of the International Alliance of Theatrical Stage Employees and Moving Picture Machine Operators, said another contract negotiating session is scheduled for next Friday.

Earlier the projectionists voted 93 per cent in favor of strike action if necessary against Odeon and Famous Player Theatres. A strike would shut down all but three Greater Victoria movie houses.

No details of union demands or offers by the theatres have been released.

Sherwood's New Goal: Esquimalt-Saanich

Eric Sherwood, New Democratic Party candidate for Saanich and the Islands in the Aug. 30 election, said today he will seek the NDP nomination in Esquimalt-Saanich in the upcoming federal election Oct. 30.

Sherwood made the statement after learning the president of the constituency organization, Glenn Priestley, had indicated he would approach the defeated provincial candidate to ask him to run.

Esquimalt-Saanich NDP will hold its nomination meeting on Tuesday, Sept. 19.

Sherwood, who owns and operates an electronics repair service in North Saanich, received 4,514 votes in the Aug. 30 election, running third to Progressive Conservative MLA-elect Hugh Curtis and Socred, Foster Isherwood.

"I'd be quite happy to run if nominated by the NDP," Sherwood said today. "And although I knocked on nearly 8,000 doors during the provincial campaign, I feel quite invigorated to run again."

The only party which has nominated a candidate in Esquimalt-Saanich is the Progressive Conservatives who have chosen Donald Munro.

Esquimalt-Saanich Liberals will hold their nominating meeting at Mt. View High School, Friday, Sept. 15.

The Social Credit Party has not set dates for nomination meetings either in Esquimalt-Saanich or Victoria.

Victoria Liberals will hold their nominating convention on Monday, Sept. 18, at The Inn, 1525 Cook St. Spokesman for the association said today it is not expected that sitting member, David Groos, MP, who has held the Victoria seat since 1963, will be contested for that nomination.

Both the NDP and Conservatives in Victoria have already chosen candidates to run in the federal election.

They are: Flemming Hansen, NDP and Allan MacKinnon, Conservative.

SALT SPRING BLUEPRINT

A new community plan for Salt Spring Island, released Friday, foresees a future population of 18,000 full-time residents.

The plan is the result of three years of studies, surveys and public meetings through the joint efforts of the Salt Spring Island Advisory Planning Commission, the Salt Spring Island Community Planning Association, regional director Marc Holmes and resource and technical assistance from the Capital Regional Board.

Holmes said the figure of 18,000 would occur only if every available residential site were developed. It represents five times the present population of the island.

He said the committee felt the plan offered a balance between conservation and development interests on the island and added that both sides would probably be unhappy.

The report recommends division of the island into four zoning areas.

The first would be a medium to high density commercial and residential development in a small area around Ganges. Planners foresee the town, with a current population of 700, expanding to about 4,000.

The second classification would be medium density (or one dwelling per acre) in three areas: Fulford, Vesuvius and Fernwood.

Most of the island would fall under the third classification with a five-acre average density. This might mean several houses close together with a large farm surrounding or simply one residence in every five acres.

The last category of land would be timber acreage above 800 feet (approximately one-quarter of the island). This area would be defined as a greenbelt reserve with a 20-acre average density.

The plan will be put before a public meeting on the island, Sept. 22. Following that, a formal presentation will be made to the Capital Regional Board.

If accepted the community plan would be translated into a working plan by the ammendment of all zoning and subdivision bylaws in accordance with the recommendations.

Ask the Times

Q. Why do campers have preference in getting on B.C. ferries over cars that have often waited for two or more hours? L.G.

A. B.C. Ferries head office reports that camper trucks are not given preference but are placed in separate lanes because they are over-height vehicles and ferries can accommodate only a certain number each trip. A spokesman for the ferries said camper trucks must wait longer because of their size.

arthur mayse

Next Time We Start With the Soffits

IF YOU DON'T KNOW what a soffit is, oblige me by stepping out of your house, tipping your head back at an extreme angle, and gazing at the underside of the nearest eave. That's a soffit. If you've never had to paint one, consider yourself lucky.

I learned about soffits in the course of a chain of circumstances that began when my dear one telephoned a Campbell River supplier about some window screens. As an aid to finding our rural route house, she described its colors — mud brown and dirty cream.

"Lady," said the voice at the other end, "maybe it'd be better if I made you a great big screen to go over it all!"

We are fond of our sturdy home by the paint-destroying sea, and the supplier's words rankled. Next week we dropped in at a paint store to look at color charts.

The paint man recommended a weather-resistant stain. We decided on avocado green with polar white trim, a choice which he approved.

"Then there's the soffits," he said. "You'll want to do them in white, too."

Win and I exchanged puzzled glances. I asked, "What's a soffit?"

As I now realize, there were other questions we should have asked as well. Still, the fact that we had chosen our colors and bought our paint didn't necessarily mean that we intended to make an immediate start on the project.

For one thing, we were expecting another relay of summer guests. For another, I prefer a leisurely approach to large undertakings. It occurred to me that if we thought, discussed and debated long enough, those soffits might go unpainted until next year.

But fate in the person of our energetic son intervened. Ron spotted the paint cans a matter of minutes after he blew in from Victoria for a visit.

"That's great," he said. "When do we start?"

"Not so fast," I told him. "First, we'd better figure out how we start. I think we should slap the avocado on the walls first, then finish off with the trim." I added casually, "We'll do the soffits last."

"The what?" Ron asked.

I explained from recently-gained knowledge. Then Win and I headed up the line for brush-cleaner, turpentine, and an inspection of a creek mouth off which sea-run cutthroat trout sometimes congregate. The trout were absent, but at least there was a chance that the cooling-off period might have tempered Ron's eagerness to get the house-painting under way.

No such luck. We returned to find him on a ladder on the carport roof. The north end of the house was a pleasing shade of green.

Very nice it looked. But Win aired a mall worry. "Are you sure we're supposed to do the walls first and the trim and the whatsits last?" she asked. "I think the painters who did that new house up the highway worked from the top down."

"It's a matter of choice," I assured her, with the valor of ignorance, "just so the paint goes on."

The following day, which was hot, we avocadoed the seaward side of the house. The day after, with the south end half painted, a friend of Ron's arrived for the fishing week they'd planned.

"Just keep poking away at it," Ron advised me as he loaded his trouting gear, "and don't stay too long on that ladder at a time."

I poked away for an hour or so more, with occasional descents of the ladder. One was for more stain, another to check on the progress of the tide. The third was for a cold beer in the shade and a belated ruffle through a how-to book on home refurbishing.

"Paint from the top down," the writer instructed, too late to do me much good. "This prevents drips and spatters from spoiling previously painted areas."

I am now working my way along the soffits, with which our nest seems to be extraordinarily well supplied. I have what threatens to become a permanent crick in the neck, and a case of ladder feet which causes me to walk like a duck. There have also been drips and spatters. These have spoiled so many previously painted areas that I'm going to have to give the walls a second coat of avocado.

Several morals can be drawn from all this, as well as an over-all lesson that I will call to mind when our house next needs a spruce-up.

Paint those damnation soffits first. Or, better still, con someone else into painting them!

City's First Stop Light Flashes Back to Life

City traffic engineer Dave Campbell acquired a 37-year-old "toy" on Friday — and he's jealously fending off the eager grasp of city archivist Ainslie Helmcken.

The gadget, which almost qualifies as an antique, was the first traffic signal ever installed by Victoria, and Campbell believes it may have been one of the first of its kind to control traffic on B.C.'s roads.

Called a "New York signal," because that city was the first to use this type of installation, the signal was one of four installed along Douglas Street at the Johnson, Yates, View and Fort intersections, on June 27, 1933.

The four sets of lights cost a total of $2,000 — "An awful lot of money in those days," said Campbell — but the brightly flashing reds and greens and accompanying loud bell rings made them seem electronic marvels well worth all that cash.

Just before the Second World war the lights were modified and "separated" to insert the amber caution light which then came into vogue, and they carried on halting and beckoning traffic until the late 1940s.

Then the signals were taken to the city yard on Garbally Road where they lay gathering dust until, a few months ago, they were shown to a representative of the firm which supplies the city's present traffic control equipment.

Two sets of lights were available so a deal was worked out between the firm and the city. Both pieces of equipment were sent off to Toronto, stripped down, the middle amber section removed to ensure historical authenticity, and respored to working order.

One signal stayed in Toronto, occupying a proud position in the firm's museum, and the other was presented Friday to the city.

98 CAMERAS, SUPPLIES AND PHOTO FINISHING

SIMPSONS-SEARS
Camera Counter

for top quality photofinishing on G.A.F. Kodak Fujicolor negative films. All prints in new silk finish. 12 exposure roll ONLY $2.99

"POSTERS"

20"x36"

NOW AVAILABLE
From black and white or colour negatives.

ONLY $5.95

388-9111
Extension 203

VPS HAS TWO STORES WITH ONE IDEA . . . to help you get the best possible pictures. And when you've got them, our speedy processing service gives you Jumbo SILK FINISH PRINTS from your color negative film . . . only $2.99 for 12 exposure roll, $4.49 for 20.
VICTORIA PHOTO SUPPLY
1015 Douglas Street 385-3458
Hillside Centre 383-8831

135,000 BTU CONTINUE FLOW oil furnace, ducts, registers. 250 gallon oil tank, fittings, Honeywell thermostat; kitchen oil range, window door, duo-therm space heater; 2 oil tanks. 383-6407.

ENTERPRISE OIL RANGE, modern, large oven, cyclos burner, hot water tank, 30 gallon oil tank with stand. Best offer. 656-2378 evenings.

CONVERTED OIL FURNACE with ducts good working order. Offers. 652-1866.

DELUXE VIKING STOVE, Excellent condition. Best offer. 477-8343 or 477-4114.

WEDGEWOOD GAS STOVE, 4-burner, heater and grill. The best stove made. $75. 479-3827.

FAWCETT OIL STOVE, TANK and stand $35. No Sunday calls, please. 383-5817.

OIL SPACE HEATER, AND OIL cook stove, 2 tanks. 383-3329.

30-INCH MOFFAT RANGE, GOOD condition, $35. 386-1707.

INTER. FURNACE B.T.U 84,000. New condition. $85. 477-1383.

97 FURNITURE

DISPLAY SUITE
One bedroom apt. of fine quality modern style furniture reduced to clear. Call J. Snare 386-2450. Eves. 382-6062. Continental Home Supply, 851 Johnson.

ISLAND FURNITURE MART
G.S.W. McClary spin washer, $149.95. G.S.W. McClary 13 cu. ft. frost-free refrigerator, $269.95, color $10 extra. G.S.W. McClary dryer, $139.95. No down payment. Good while stock lasts. 656-3724.

LUNDS
AUCTIONEERS
WE BUY AND APPRAISE
926 Fort 386-3308

Buy — Sell — Appraise
KILSHAW'S
AUCTIONEERS
1115 Fort 384-6441

PAY CASH AND SAVE
PANDORA FURNITURE LTD.
See Our Ad Under Miscellaneous
NEW AND USED FURNITURE
1050 PANDORA AVE.
386-6916

DOUBLE BED, 1 YEAR OLD, $45. Couch, ash brown leatherette, 1 year old, $60. 384-9807, before 4 p.m., after midnight.

FURNITURE — CARPETS
Cleaned in your home.
For free estimates call
Ambassador Home Service 382-5532

MUST SELL, IMMEDIATELY. Gregg chesterfield suite, $275; 23" Silvertone TV, $85; kitchen suite, etc. Phone after 5, 385-5277.

HUB FURNITURE
Buy and sell good used furniture.
715 Johnson 384-6425

COMPLETE 3-ROOM GROUP and miscellaneous furniture. Reasonable. Phone 478-1528.

SOLID OAK REFECTORY table, 6 chairs; Light Vilas maple table, five chairs. To view 656-4651.

SOLID WALNUT VANITY, WALNUT tea wagon with glass tray. 598-3530.

CHESTERFIELD, GREEN nylon, good condition, $95. Rocker chair, same material, $20. 656-1975.

SPANISH STYLE COFFEE table, walnut, very good condition. 384-8830.

2 SOFT GOLD VELVET ARM chairs. As new. Less than ½ price, $125. 652-1030.

4-CUSHION CHESTERFIELD and chair, nearly new. $150. 478-7854.

8-PIECE WALNUT DINING room suite, 72" walnut dresser. 384-8530.

DELUXE 30" ELECTRIC RANGE, double oven. Brand new condition. Regular $650, asking $250. 477-6818

BEDROOM SUITE, LIMED OAK, bed, dresser with mirror. Highboy. 386-8125. 479-3673.

MAN'S DESK; DINETTE SUITE; Electrolux vacuum; double bed; miscellaneous. 598-3170.

RUG, BEAUTIFUL BRITISH India. Bargain. Just cleaned — near-new. $280. 478-2965 after 6.

CHESTERFIELD AND CHAIR, two single beds, two dressers. Offers. 384-3003.

SEALY 54" MATTRESS, NEW $45. 54" bed, spring and mattress, $15. 598-4635.

BOX SPRING AND MATTRESS. $10; roll-away cot, $7. 479-2892.

LOVE SEAT WITH SLIP COVER. A1 condition $85. 384-5208.

4 DRAWER CHEST OF DRAWERS. $30. 382-8953, 383-4630.

3-PIECE BEDROOM SUITE, limed oak. $100. 478-4525.

3-PIECE CHESTERFIELD SUITE, $50 or offers. 383-7597.

HIDE-A-BED, EXCELLENT CONdition, $125. Phone 598-5679.

9-PIECE WALNUT DINING room suite. $350. 388-4742 after 5.

2-PIECE CHESTERFIELD SUITE, good condition. $85. 382-9087.

98 TV, STEREO, RADIO SALES AND SERVICE

COLOR TV
Rent or rent to own
$16 MONTHLY AND UP
ZENITH
FLEETWOOD
HITACHI
PANASONIC
PHILCO FORD

Immediate City Wide Delivery

CALL NOW, 385-2435
24-hour phone service
MAIS FURNITURE
1821 COOK

CAR RADIO, $15 UP. BURNSIDE Car Radio, 350 Burnside Road East.

USED COMPONENT STEREO system, mod cabinet, new turntable $150. 385-0687.

PHILLIPS CONSOLE 23" BLACK and white, good condition, $80. 385-6420.

20" ELECTROHOME PORTABLE BLACK AND WHITE, 2 WEEKS OLD, $150. 383-5252.

GOOD WORKING 21-INCH TV., $35. 386-0710.

98 TV, STEREO, RADIO SALES AND SERVICE

RENT TO OWN
$18.89
1972 Electrohome 19" color TV. 3 years unconditional guarantee on all parts and labour, 6 years on picture tube.
WE SELL THE BEST AND SERVICE THE REST.
Service dept. also open
CITY CENTRE TV
3970 Shelbourne 477-6971
University Heights Mall
10 a.m.-10 p.m. daily.

CLEARANCE
1972 MODELS OF
NATIONALLY ADVERTISED
TVs AND STEREOS
TILLICUM FURNITURE AND APPLIANCES
Hillside Shopping Centre
382-3331

SPRING CLEAN UP ON ALL 1972 models. Now you can own a 1972 Electrohome color TV for only $1.7 monthly or get on our rent to purchase plan on the 20" BW. TV. As low as $8 monthly. Also 25" and 26" Electrohome color TVs, available on a very low monthly basis. Clearing out all used black and white TVs as low as $25 per unit. Limited quantities. Call now, City Centre TV, 477-6971.

MANY NAME BRAND
"ONE OF A KIND"
TVs, Stereos, Record Players
AT DEALERS' COST
KENT'S LTD.
742 Fort St. 383-7104

RENT TV
BLACK and WHITE and COLOR
Week or month — long term rates.
BUTLER BROTHERS
1720 Douglas 385-3832
(ACROSS FROM THE BAY)

HAVE PURCHASED SIMPSONS Sears Silvertone colour TV, have for sale Philco 19" black and white portable TV. In good working order. Just fully serviced. $65. 385-2938.

HAVE PURCHASED SIMPSONS-Sears Silvertone colour TV, have for sale RCA Victor 23" black and white console TV, Good working order. $90. 478-1550.

TV RENTALS
FROM $7.00 PER MONTH
A reliable rental service
MAIS FURNITURE
1821 Cook St. 385-2435

CAV ELECTRONICS LTD.
Marantz, Crown, Quad, AR Bose, Thorens, Dual, Garrard, Sinclair, Shure GTS.
758 YATES 388-6564

HAVE PURCHASED SIMPSONS-Sears Silvertone color TV, have for sale 23" black and white Fleetwood console TV. Best offer. 592-1966.

KENWOOD 50 WATT R.M.S. stereo amplifier, dual turntable. Phillips speakers, woofers, mid-range and horns, $400 complete. 598-4153.

FISHER STEREO COMPONENTS Save, save on package deals.
ATLAS STEREO AND TV
763 Fort 385-2712

HAVE PURCHASED SIMPSONS-Sears Silvertone colour TV, have for sale 23" RCA black and white console TV. $45. 478-6796.

JUST BOUGHT COLOR TV FROM Chew's, selling black and white 3-way combination. Offers. 598-3234.

HEADQUARTERS FOR CITIZEN band radios (C.B.) warehouse sales. Macdonald Furniture Mart, Pandora and Broad, 383-1171.

HAVE PURCHASED SIMPSONS-Sears. Silvertone TV, have for sale 19" Silvertone black and white TV. Excellent condition. $70. 479-5450.

HAVE PURCHASED SIMPSONS-Sears Silvertone TV, have for sale 21" Admiral black and white console TV. Best offer. 477-8939.

SALES—SERVICE—TV RENTALS
AUTHORIZED PHILIPS DEALER.
ELECTRON
100 W. BURNSIDE RD. 383-5432

VIKING STEREO PORTABLE record player with 2 speakers, good sound, almost new. Asking $55. 385-3548.

HUDSON'S TAPE CENTRE
The Home of Quality
Tandberg Noresco Philips
382-0923 1543 Fort St.

25" RCA COLOR CONSOLE, NEW picture tube, $375. ACE TV Service, 3185 Quadra Street.

PANASONIC CABINET 8-TRACK stereo and AM-FM radio unit. 388-5276.

23" SILVERTONE TV, FLOOR model. Asking $95. Phone 386-9152.

SONY 250 TAPE DECK, LIKE new. $125. 478-3201.

DUMONT 3-WAY STEREO COMbination, $160. Phone 382-6728.

99 GROCERIES, MEAT AND PRODUCE

THE WAREHOUSE WHOLESALE Food Distributors, 47 Songhees Rd. First turn left — 100 feet past Johnson St. Bridge, and Oakcrest, 3475 Quadra. Prices effective Thurs., Fri., Sat. Open to the public daily, 9 a.m. to 9 p.m. Open Saturday 'til 6 p.m. Canada Choice Lean Roast of Beef, Ranch style, 69c lb.; Canada Choice Boneless, Lean, Stewing Beef, 89c lb.; Turkey Hind Quarters, Cryovac, 39c lb.; Frying Chicken, cut-up, tray pack, 47c lb.; Potatoes, No. 1, fresh dug, 20-lb. bag, 99c; Eggs, large, local, fresh, Grade A, 49c doz. with $10 order or over, limit 2½ doz.; Vinegar, Winston House, large 128-oz. jug, 79c; Wondersoft 2-ply Toilet Tissue, 4 rolls 49c; McColl's Peanut Butter, large 48-oz. tin, 98c; Pacific Margarine, 5 lbs. 89c.

FREEZER ORDER SAVINGS
Red or blue brand beef—side 72c, hinds 85c, front 61c; cut wrapped, quick frozen and delivered. Easy terms to suit you. Open Sundays.
JIM'S LOW COST
284 Belmont Road 478-3424

SUMMER SALE
Canada Choice, Canada good freezer beef, sides 72c lb., hind quarter 85c lb., front quarter 61c lb. Super Low Cost Market, 899 Esquimalt Road. 382-8196, open daily 9-9.

HARVEY'S MEATS
2709 Quadra 383-2031
Red Brand sides 75c lb.
Red Brand hinds 89c lb.
Red Brand fronts 59c lb.
Sides or pork 58c lb.

ORGANIC GROWN CORN
PICK YOUR OWN, 35c
5630 Alderley, Sun. only

FRONT QUARTER SALE
Cut, wrapped, ready for your barbecue, low, low price 55c lb.
Sides of beef 69c lb.
ALBERTA MEAT MARKET
1811 Cook 383-3012

SHOP AT "THE WAREHOUSE" Wholesale Food Distributors, 47 Songhees Rd.; first turn left — 100 ft. past the Johnson St. Bridge. Open daily, 9 to 9, Sat. 'til 6 p.m.

SILVER HILL FARM CORN
Pick your own or ready picked. No. 1 freezing corn. 7179 Central Saanich Road at Shady Creek. 652-3509.

APPLES AND CORN
Tons and tons of apples. Freezer corn (pick your own) 35c a dozen. At Saanich Orchards off Stelly's X Road. 652-2009.

FIRBANK FARM
1180 ROYAL OAK
Fresh Fruit and Produce

VICTORIA MEAT MARKET
COMPARE ANYWHERE
628 JOHNSON STREET

WILLIAMS QUALITY MEATS
Red Brand Sides $149.95 ea.
795 Fort St. 384-1613

POTATOES, $1 PER SACK. 652-1546 after 6 p.m.

CORN, PICK YOUR OWN OR ready picked. Green tomatoes and Heather plants. 373 Walton Place. 658-5370.

WANTED: DAMSONS.
Phone 598-5634.

SIDES OF PORK FOR SALE. Local. 652-1921.

APPLES, 15 CENTS A LB. 477-5132, 4251 Torquay Drive.

GREEN TOMATOES, 15C LB. 652-2843.

100 MISCELLANEOUS FOR SALE

STEWART and HUDSON
Building Supply Centre

PAINT BARGAINS
Exterior White Latex Gal. 3.99
Exterior White Oil Paint Gal. 3.99
Interior White Latex Gal. 3.99

FENCE STAIN
Green — Red — Brown
Per Gal. 2.79
7½" Rollers .79
Brushes — Many sizes Each .99
4" Stain Brushes 1.98

GREEN VINYL CHAIN LINK FENCING
36"x50' Fence Roll 24.97
42"x50' Fence Roll 28.97
48"x50' Fence Roll 32.97

2" CONCRETE PATIO STONES
8"x16" Each .35
9"x18" Each .44
12"x12" Each .45
10"x20" Each .60
12"x60" Each .65
MANY MORE SIZES TO CHOOSE FROM

MIXED NAILS
MANY SIZES AND TYPES
50 LB BOX 6.99

PLUMBING BARGAINS
White Vanity Basin 17.99
Aztec Gold Vanity Basin 19.99
Avocado Vanity Basin 19.99
White Closet 39.99
Colored Closet 49.99
16x18 Stainless Sink 18.99
18x20 Stainless Sink 18.99
5' White Tub 76.99

SEE MR. KEN PETCH FOR ALL YOUR PLUMBING, CRANE, AMERICAN STANDARD FIXTURES, PLASTIC PLUMBING PIPE AND FITTINGS.
Prices Effective VICTORIA ONLY

Open Monday thru Saturday
7:30 - 5:30
CHARGES—BUDGETS—386-3211
400 Gorge Road East
STEWART and HUDSON

SHOP AND SAVE
See us before you buy. We have 2-pce. chesterfield suites $149.00 to $359.00, swivel rockers $119.00, de luxe recliners $159.00, hide-a-beds $179.00 and $189.00, studio couch $49.50, converto $59.00, 3-pce. bedroom suites $139.00 to $239.00, bunk beds $129.00, single Hollywood beds $42.50 to $69.00, crib $27.50, roll-way cots $22.50 to $37.50, Queen size mattress and box spring $119.00, chests of drawers $21.95 to $79.00, desks $24.95 to $49.00, china cabinets $49.00 to $179.00, buffets $56.00 to $159.00, corner china cabinets $95.00 to $189.00, Duncan Phyfe drop leaf table and 6 chairs $262.50, drop leaf table and 4 Windsor type chairs $95.00, console tables $79.00 and $119.00, gate leg table $49.00, refrigerators $79.00 to $149.00, electric ranges $89.00 to $149.00, wringer washer $59.00, washer and dryer $159.00, compact vac $59.00, 9x12 rugs $27.50 to $95.00. Use your Chargex. Budget terms available.

PANDORA FURNITURE LTD.
New and Used Furniture
1050 Pandora Ave.
383-6319

THIS WEEKEND'S BUYS
Oak full glass china cabinet, $139. Small walnut china cabinet, $44.50, Duncan Phyfe drop leaf table and 4 chairs, $129. Coal and wood stove, $89. Gibson 13 cu. ft. frost free 2-door refrigerator, $182. Hide-a-bed, $82.50, 3-piece older style chesterfield suite, $55. Maple 6-piece bedroom suite, $98. 9-piece mahogany dining room suite plus 3 leaves, $940, pull-up chairs, $14, $27 and $29.

HUB FURNITURE
715 Johnson 384-6425

VOLUNTARY
LIQUIDATION SALE
of top quality men's suits, jackets, slacks, shirts, etc., from "Highlander Men's Wear Ltd." now in progress at
SPENCER'S STORES Ltd.
1110 Gov't St. "Downtown"

THE BAY
IN-THE-HOME-SERVICE
Shop at home for draperies, broadloom or reupholstery fabrics from samples and swatches brought to your home by an experienced, trained Bay consultant. A service to you with the Bay's guarantee of satisfaction.
Phone 385-1311, Local 246

GARAGE SALE—OAK BAY. 2270 Neil St. Sept. 9-10. Assorted furniture. Some antiques, Oak fireplace, venetian blinds, drapes, electric lawn mower, University books—History, English, Art, etc., Men's suits, etc. size 44. Skils and boots, size 13; camper to fit V.W. crew cab; plus many other assorted items.

GARAGE SALE
Washer and dryer, picnic table and benches, Oak office desk and chair, equalizer hitch, Volkswagen heater, new battery and other household goods, some clothing. 4244 Quadra. 479-4896.

FRIDGES, $20 AND $35; CONversion furnace (also clock thermostat), $20; Gas stove, $10; Men's bicycle, $15; miscellaneous windows and beds, cheap; 384-2388.

HAVE PURCHASED SIMPSONS-Sears Kenmore automatic washer, now selling Speed Queen automatic washer in working order. $35. 477-1624.

HAVE PURCHASED SIMPSONS-Sears Kenmore automatic washer, now selling Frigidaire Imperial automatic washer, in good working order. $75 or best offer. 477-3618.

TYPEWRITERS
Back to School Special
$75 — $95
Frank L. Bott and Co. (V.I.) Ltd.
1812 Cook St. 382-3812

11 YARDS OF WOOL CARPETing, 27" wide, gold, $50. Sunbeam twin blade electric lawn mower, good condition, $30. 658-5928.

BLACK VINYL LEATHER CHESterfield suite, chesterfield converts to bed. Perfect condition, $115. Firescreen, $8. 385-0690.

45 IN. LECLERC COUNTERbalance Loom, sectional beam and extra equipment, $145. 652-3155.

VARIOUS DRAPERIES. MATCHing floral bedspread and lined drapes. Grey Persian lamb jacket. 598-4263 after 6 p.m.

GARAGE SALE—GATELEG table, breakfast suite, bridge set, binoculars, filing cabinet, rugs, etc. 477-6358. 1977 Saltair Crescent.

CHAIN LINK FENCING, FREE estimates. D.D.P. Enterprise, 385-1512.

New, used Office Machines and Cash Registers Desktop Sales
939 Johnson 383-3713

BABY BUGGY, LIKE NEW CONdition, baby walker, all for $60. 479-3487.

VIKING 9 CU. FT. FRIDGE; VIKing 25" electric stove; Inglis washer, 1 year old. 479-6015.

2 BOWLING BALLS. EXcellent condition, $10 each. 479-6614.

MOFFAT AUTOMATIC WASHER, $90. Girl's toys, games, clothing. Age 7-12. 592-6543.

TENT TRAILER, $250; UTILITY trailer, $50; 1960 Plymouth station wagon, $100; kayak, $20. 477-6571.

6 DRAWER BUREAU, LIGHT wood $20, boys 3 speed bike $20, 382-5939.

POOL TABLE, CUES, 2 SETS OF balls, $350. One bed, complete, $20. 479-7256.

HOOVER WASHER SPIN DRY, excellent condition, 2 years old, $100. 384-2164.

FRIGIDAIRE AUTOMATIC DISHwasher, $100. Portable Singer sewing machine. 388-9003.

AFGHAN SHEEPSKIN COAT, never worn, midi length, size 10, $120. 598-5506.

GIRL'S BICYCLE, $12. ALSO apartment size carpet vacuum, $8. Movie camera, offers. 383-3962.

NEW BROWN TWO-SUITER, leather. Phone 598-3180.

G.E. STOVE AND VENETIAN blinds, different sizes. 383-1003.

GENDRON BABY BUGGY.
479-4015

SEE HEAVY ESQUIPMENT FOR shop tool. Column 130.

100 MISCELLANEOUS FOR SALE

THE TRADERS
WAREHOUSE

Set of 3, 2 step coffee tables $ 24.95
Black and white TVs from $ 8.95
Brown nylon chesterfield and chair (good condition) $ 79.95
Brown swivel rocker $ 26.95
McClary range $ 59.95
Maple desk $ 89.95
Red davenport $ 79.95
3-pce. chesterfield suite $ 39.95
Brown chesterfield, only $ 39.95
22" electric range $ 29.95
30" electric range (as is) $ 19.95
5 pc dinette $ 59.95
Frigidaire fridge $ 39.95
5 pc dining rm. suite $ 99.95
Corner table $ 3.95
Pole lamp $ 9.95
Brown vinyl arm chair $ 39.95
Brown arm chair $ 4.95
Upright Viking freezer $189.95
2-pc. red chesterfield suite $ 79.95
Brown vinyl chesterfield suite $ 49.95

Warehouse Open 'Til 5 p.m.
715 FINLAYSON 388-6264

SIMPSONS-SEARS
INSTALLS
QUALITY CARPETS
Pick your price, pick your colour and Simpsons-Sears will have your beautiful new carpet PROFESSIONALLY installed in your home.
CHARGE IT!!
PHONE 388-9111

NO OBLIGATION
SHOP at HOME Service

6 ONLY MOFFAT
apt. size washer spin dryers brand new from the factory. Washes colours, regulars and delicates. Lint filter and porcelain tub. Full warranty.
Mfr. Sugg. List $239.95
NOW ONLY $188 (DEL.)
TERMS TO SUIT
C. TAYLER
HOME APPLIANCE LTD.
707 Johnson 383-3281

XXXXXXXXXXXXXXXXXXXXX
EATON'S
WAREHOUSE
STORE
749 VIEW ST.
Remember You Can
Budget Charge
Through Our
Customer's Accounts
Office, 3rd Floor
XXXXXXXXXXXXXXXXXXXXX

DEMOLITION SALE. BRICKS; doors; windows; electric service; antenna; oil ranges; drums; stands; space heater; water boilers; propane heaters; propane boiler; bunk beds; new Congo wall; wardrobe; new Mexican tiles; motor cycle helmet; hard hat; caulk boots; tire; bicycle rack; soccer shoes; encyclopedias; books; free magazines; free junk lumber. 478-3031 12 noon, or after dark.

FOR SALE SATURDAY, SEPtember 9th at Old Country Rentals Ltd., 2920 Bridge Street, Victoria, B.C. 120 new chain saws, Skil and Canadian PM models 1690, 1687, 1686 and 385 with 30" or 36" bars — no chain. Special truckload purchase of these saws enables us to offer them at less than ½-price, $150 each, cash and carry, first come, first served.

DO YOU WANT
TO SAVE MONEY ON
FURNITURE — APPLIANCES
ROYAL FURNITURE
AND APPLIANCES
733 Johnson 388-9021

LIMITED SPECIAL
HYPALON, 75 gallons left in grey and beige.
Now $5.95 a gallon.
at
SIDNEY PAINT SUPPLY
9756 3rd St.
COLWOOD PAINT POT
478-5525

USED SEWING MACHINES
4 only Singer portable electrics, $19-$39. 1 only open arm portable, $39. 1 top quality zig-zag, $69. Pfaff open arm zigzag portable, $169. All 1 year guarantee. Terms. Sawyer Sewing Centre, 840 Fort, 388-6228.

MOVING TO ONTARIO — MUST sell: Bell and Howell movie 8 mm camera, projector and screen. New chair and lamp. Portable typewriter, like new. Kirby classic vacuum cleaner. Coffee table. 384-0679.

ELECTRONIC OVEN BY TOSHIba now on display. Also Eureka vacuum cleaners, upright and tank models. G-E electric kettles, toasters, hotplates, frypans and irons in stock. Kent's Ltd., 742 Fort, 383-7104.

RUGS LOOK "NEW." IT'S SO easy with RUG-MATE stain removing rug shampoo. Rent electric shampooer for $1.00, plus materials. Clark and Pattison, 760 Bay St. See our ad under Painters for other supplies.

LARGE OFFICE DESK AND swivel chair, $125. Mother-of-the-bride ensemble, lilac, size 12, $45. Children's pool table, $7. Treadle sewing machine, $15. Floor polisher, $7, screen door, drapes, books, miscellaneous items. 478-6715.

HIDE-A-BED, $100. GIBSON 15 cu. ft. frost-free fridge, $170. Speed Queen automatic washer, stainless tub, $150. All as new. Also Fawcett stove, $20. Rotary mower, $15. Westinghouse dryer, $15. 477-4304.

MOVING, MUST DISPOSE OF A Phillips black and white console cabinet TV, 26". Also large older type electric stove. Both in use. Small bed and mattress. What offers? 479-4249.

1960 MORRIS, RUNS WELL, 5 good tires, extra parts, $50. Double laundry tubs, complete, extra pipe and fittings, $20. Older model dryer, runs well, $25. Students guitar, $15. 592-3922.

WATERPROOF
CANVAS TARPAULINS
Priced from $5.95 for size 5'x7'.
IDEAL FOR CAMPING.
VICTORIA TENT AND AWNING
831 Fisgard St. 382-5215

USED SEWING MACHINES
Singer 31K15, $95. U.S. blind stitch machine, $375. Elna industrial model, $325. All 6-month guarantee. Terms. Sawyer Sewing Centre, 840 Fort, 388-6228.

CROYDON ALL WEATHER man's coat, zip out lining. Navy blue sports coat, all 40-42, $35 each. RCA 21" TV, needs minor repairs, $15. G-E floor polisher, $10. 622 Constance.

INVALUABLE VISUAL AIDS FOR primary grades, many hours of work saved for beginning teacher. Offers. 479-5553.

WRINGER WASHER; FRIDG; beds; gas and electric stoves; 382-3989.

TELESCOPE, POWER 300 TASCO, views all planets — new $300 — sacrifice $125. 478-2482.

INCINERATOR BARRELS, $3 each. Also 45-gallon drums, complete, $5. 478-6212.

528 SQ. FT. CARPET UNderlay, ½ price $73. Automatic washer $50, bed $40. 477-2738.

USED KITCHEN CABINETS with stainless steel sink. Space heater and oil tank. 652-2302.

ENGLISH "MARMET" BABY carriage, wooden folding playpen, reel type lawnmower. 656-1613.

HOUSEHOLD FURNITURE, stove, fridge, beds, etc. 477-8994.

28 H.P. KOHLER AIR COOLED motor for ski-doo or ? 384-9624.

FRIDGE, $25. STOVE, $25. Large wardrobe, $30. 386-0104.

STUDENT'S DESK, $15.
385-6420.

SHOWCASES FOR SALE.
731 Fort Street.

100 MISCELLANEOUS FOR SALE

UNDER THE YELLOW SIGN
USED
Coffee tables from $ 9.95
Cedar Chest $39.95
Day-Night lounge $59.95
2-Pc. Chester suites from $49.95
Night tables from $ 9.95
Solid birch desk $49.95
Buffets from $29.95
4-dr. chests $49.95
Framed mirror $19.95
Lewyt floor cleaner $19.95
NEW
3-pce. Dinettes $44.95
5-pce. dinettes $59.95
7-pce. Dinettes $109.95
Carpets, 9x12 nylon from $56.95
Carpets 9x6 nylon from $39.95
Browse around our large selection
Free Delivery
BARGAIN ANNEX
753 VIEW ST.
Division of—
Standard Furniture
382-5111

WAREHOUSE
BARGAINS
USED TVs
AND APPLIANCES
2 only brand new 23 cu. ft. McClary freezers with slight freight damage but fully guaranteed. Only $209.95 ae.
1971 19" Westinghouse portable TV, like new.
Only $89.95
Other used portables from $59.95
MAIS FURNITURE
1821 Cook St.
385-2435

PEOPLE'S TRADING POST
2 pump organs, guitars, banjo, Teppan electric range, large room divider, oak desk, chesterfields, hide-a-beds and more.
2510 Trans-Canada Highway
Open Sunday 1-6 p.m.
478-3933
"The post with the most"

WIN A "WHITE" SEWING MACHINE FREE. Watch Channel 6 daily for the Sawyer Boat Anchor Commercial. Count the number of "White" — Elna sewing machines on the deck and send your count to Sawyer Sewing Centres Ltd., 840 Fort Street, 388-6228. Contest ends October 6, 1972.

HAND CROCHETED BEDspread, $50. G.E. dual control blanket, $25. G.E. reflector toaster, $18. G.E. floor polisher, $15. 3' aluminum step ladder, $5. Large Wear-ever roaster, $5. Two lady's suit cases, 18'x20", $15 each. Tape recorder and tapes, $60. All in excellent condition. 382-7104.

HOHNER 120 BASS ACCORDION; 2 wigs, cost $100 each; 23" black and white TV. cost $389; portable stereo $55; large artificial plant, cost $50; Phillips tape recorder, tapes and attachments, cost $300. All articles as new. 592-4896.

CONTENTS OF ONE-BEDROOM apartment, practically all new furniture. Some Royal Doulton and 1963-1971 Royal Copenhagen Christmas Plates. Men's clothing, medium size. 311-1126 Rockland Avenue.

TYPEWRITER RENTAL
Sept. Student's Special $18.
3 months rental for the price of 2, with the presentation of this ad to
CITY OFFICE EQUIPMENT LTD.
826 Yates 386-8396

FALL DISCOUNT ON JOHN DEERE 7 h.p. mower; 2 only walking mowers, 1 used riding mower.
VICTORIA JEEP
HILLSIDE at ROCK BAY

FANTASTIC SELECTION OF
WALL COVERINGS
WINDOW GLASS!!
DAVE TAYLOR
DECORATING CENTRE
579 Gorge Rd. E. 384-1914

CHAIN SAW SALES
Repairs — Sharpening
LOMBARD 16", special $149
McCULLOCH 12", special $129
VIC. LAWNMOWER HOSPITAL
834 Johnson 386-8338

LIGHT OAK DOUBLE BED without mattress, $20; Baby dresser $18; 3 garden chairs $7 each; Fold-a-bed $18; Steam iron $3; New SME Pickup arm $80. 477-1924.

THE ROCKHOUND SHOP
All rock-hobby items and genuine stone jewelry. 850 Tolmie. 388-5341. (Closed Mon., open Fri. to 9 p.m.) We stock White's Metal Detectors.

LO-COST
Lawnmower repairs, reconditioned lawnmowers, reasonable. Free pickup and delivery. St. Regina, 384-9079.

A.B.C. ELECTRIC — 382-7221
New and rebuilt appliances. Vacuum cleaners, polishers, etc. One-year warranty. Good selection. Reasonable prices. 831 Yates.

OFFSET PRESS 18X20 PRINTING area, $700. Paper cutter 35" electric, $400. Punch and binder for "Surlox" $130. Folder $50. 478-5730.

TYPE 'N WRITE SHOP
Used typewriters and adders bought and sold.
744 Johnson 385-3112

AUTOMATIC TELEPHONE ANSwering machine, 24-hour operation Rent to own, $10.88 month. R. and T. Business Systems, 384-0145.

12' BOAT WITH TRAILER, AND 35 h.p. motor, $400. '61 Rambler $50. Old fridge and stove, offers. 382-8051. After 6.

NEARLY NEW RICH GOLD wool carpet, 14x16, $175. Also 7x9 carpet to match, $50. Rubber underlays extra. 658-5396.

PRICE'S KEY SHOP
Safes, Locks, Keys
847 Fort 384-6221

QUICK SALE. 4" USED CLAY pots, $1 per 100. 4344 Tyndall Ave. across from greenhouse.

OUTDOOR INCINERATOR BARrels, ready to use, $4.50. Free delivery. 383-1328.

FOR SALE, SMALL QUANTITY of resin, matt, hardener, acetone. 383-0529.

ROWE HOT DRINK VENDING machine, $350 382-0487 evenings and weekends.

SMITH CORONA CLIPPER 70 typewriter, good condition, $65. 477-8994.

PORTABLE TYPEWRITER, LIKE new, $35. Girl Guide uniform, complete, size 12, $5. 386-6431.

LADY'S CURLING BOOTS SIZE 10, $8, hand lawn mower $12, 479-3000

FRIGIDAIRE, WORKING order, $50. 592-9103 evenings.

WRINGER WASHER FOR SALE, $35, good condition. 382-8683.

5" CONTINUOUS GUTTERS, EN amelled. B.C. Aluminum. 479-3232.

SPLIT ALDER CORD WOOD. 24-hour delivery. 478-3362.

3-MAN TENT FOR SALE. Offers. 386-1547.

1971 STUDENT ENCYCLOPEDIA set. Highest offer. 382-3279.

HEALTH SPA LIFE TIME MEMbership. Private, 383-2806.

14 CU. FT. FRIDGE, AVACADO, manual. As new. $150. 385-0964.

25% OFF SHOE REPAIRS. 931 Cloverdale. Open evenings 7 days.

100 MISCELLANEOUS FOR SALE

LINED DRAPES, LIGHT BLUE, for living and dining, 18' and 10' long, 82" high, both for $65; recliner, $50; 4-seater chesterfield and chair, $95; gold carpet and underlay, approx. 10x15', $85; colonial oval rug with underlay, 9½x7½, $20; Roman tile brick, for fireplace, approx. 52 full and 52 halves, all for $10; kitchen and hall light fixtures; bathroom space saver, $10. 386-0301.

DEMOLITION SALE
Used bricks, cement blocks, lumber, toilets, tubs, sinks, colored windows, fluorescent fixtures, oil furnace, and tank. Windows, doors, light fixtures, copper pipe, oak fireplaces, stove cable, electrical breaker box, miscellaneous items. Apply 21 Gov't. St., 8 a.m. to 6 p.m., Sat., Sun. and Mon.

MOVING, GARAGE SALE. DINing suite, kitchen set, floor polisher, stereo combination, bookcase, typewriter, fishing equipment, wall decorations, ornaments, hardware, tablecloth and blankets, numerous other items. Priced to sell. 477-2076.

MOFFAT RANGES, 24" GOLD, $199; 30" automatic, $259; 30" automatic, continuous clean oven, $349; 30" de luxe self-clean, $459; Moffat refrigerators to match from $149, at Butler Brothers, 1720 Douglas St. 383-6911 (across from The Bay.)

DESK, $25; 5-PC. OAK DINETTE, $150; bunk beds, $60; 2 Kroehler chairs, $5 each; hard top trailer, $350; rotary lawnmower, $40; table and 2 chairs, $20; chesterfield and chair, $75; miscellaneous items. 6670 Tamamy Drive, off Keating X Road.

PIANO STOOL, 6 OAK CHAIRS, 4 high back chairs, piano accordion, rug, 2x12. Pictures, clothing, walnut dining table. Antique black marble clock. Combination oak secretary desk and book case. 383-9502.

GARAGE SALE — 6' TOTEM pole, wood carvings; camp trailer; wood lath; chisels and motor. 4" joiner, copper wash boiler, 3 and 3-gallon crock, transistorized ignition, water taps, and a lot more. 592-7788.

NEW GUITAR; WEDDING dress, size 10-12; dishes; trillite; lampshades; painting; ornaments; vinyl Xmas tree; car warmer; mixed items. 2361 Zela Street. 598-5330.

CHANGEABLE DISPLAY boards for menus, sales messages, entertainment programs, local events, progress charts, etc., available in any size from Industrial Plastics Ltd., 2105 Douglas.

ELECTRIC WELDER, $150; CUTting torch, $125; ½ wood lathe, $10; ½ air compressor, $25; work benches; floor jack; assorted mechanic's tools. 477-8515.

INKLE LOOMS MAHOGANY, $8.50; silk for batik, $3.15 a yard. Classes are starting. Island Handcraft House—Gilmour Pottery, 1700 Kings Road. 385-8113.

SINGLE BED, BEDROOM SUITE, buffet, rocker, T.V., wringer washer, miscellaneous kitchenware. Reasonable offers accepted. 386-6545 mornings or after 9 p.m.

UNDERWOOD PORTABLE OLIvetta typewriter, Commador electric adding machine, Transonic 666 tape recorder. 477-2395. 10:30-5 p.m. please.

ONE MARTIN-FRIARS AND 1 Boosey and Hawkes clarinet, $50 each. One 36" mattress, as new, $35. Boy's hockey equipment, 10-12 years size. Phone 385-2931.

VANITY AND MATCHING stool, $30. Four older type doors, $5 each. Wicker baby crib, 1-6 months, $5. 385-8420.

BOY'S HOCKEY SKATES, SIZE 2, $5; lady's Bauer figure skates, size 6, $7; girl's figure skates, size 2, narrow fitting, $6. 385-4943.

GURNEY ELECTRIC RANGE, working order, $40 or offers. Phone 384-9594 or 3412 Seymour Avenue.

ELECTROLUX 89, 6 MONTHS old, as new; power nozzle; or 2-year-old G.E. vacuum, good condition. 478-5649.

SALE: SAT.-SUN., 10 A.M.-4 P.M. Tools of all kinds, doors, paints, miscellaneous collection of useful articles. 16 FanTan Alley.

ENCYCLOPEDIA, 26 VOLUMES, Funk and Wagnell, $10; child's knitting machine, $5; student's violin, $35. 592-0927.

BASEMENT SALE—SUNDAY, Sept. 10, 9 'til 6. 2321 Sooke Road. Records, books, odds and ends, furniture.

OAK GATELEG TABLE, EXTRA leaf, 4 chairs, good condition, approximately $100; 120 bass accordion, $60. 384-0369.

HOUSEHOLD FURNISHINGS and miscellaneous for sale. Come to 3621 Quadra Street, or phone 385-4924.

WOODS CANVASS TENT master, 9x12, high walls tent with outside frame. $60 or trade. 652-3176.

7 RUMPUS ROOM BAR STOOLS, $25 for all. 8" table saw with extension table; sell or swap for chain saw. 384-4972.

ROYAL OAK HOBBIES
8 track tapes Reg. $7.95
This week $6

250 HOUSES FOR SALE

NEWSTEAD REALTY LTD.
JUNCTION CENTRE
1637 FORT STREET 382-8117

YOUR CHOICE
Two new homes, one split level, other A Frame entrance, both three bedrooms, one and a half baths, with roughed-in downstairs. All wall-to-wall carpet, fireplace, eating area in most modern kitchen. Seaview and even a boat launching access. There is no error to be made at this low price of $32,500 each. Interesting. Call to view:
BEN PARENT,
382-8117 or 598-3641
NEWSTEAD REALTY LTD.

HIGH GORGE RETIREMENT RANCHER
$18,900
Nestled among trees and lawn, this O.O.M. heated cottage features an 16 ft. living room with fireplace. Two bedrooms, modern kitchen and utility. Payments on the existing mtge. are only $135 including taxes. Call now to see this brand new listing.
MRS. V. ROBERTS
382-8117 or 592-2171
NEWSTEAD REALTY LTD.

EXPANSIVE VIEW SIDNEY RANCHER
$30,900
This expansive waterview includes Mount Baker, and then imagine 1,280 sq. ft. of wall-to-wall charm PLUS a studio or hobby room. Terms to suit your pocketbook.
MRS. V. ROBERTS
382-8117 or 592-2171
NEWSTEAD REALTY LTD.

WHITE STUCCO MAPLEWOOD
19 YEARS
QUIET CUL DE SAC
Newly listed in the Union Road area. This two bedroom home sparkles. Large living room—French doors to the dining room. Completed Rumpus room. Be quick—we might trade for a larger home also. Asking $26,000.
MRS. V. ROBERTS
382-8117 or 592-2171
NEWSTEAD REALTY LTD.

NEW LISTING
BUY OF THE MONTH
$26,500
You will look a long time before you find a more pleasant home. Split level, plaster throughout, 14 years old, 3 bedrooms. Living room, dining, hall, wall-to-wall. Part basement. Good back garden. Low interest rate mortgage. Happy to show you anytime.
382-8117 or 479-3673
PATRICIA SEDGER
NEWSTEAD REALTY LTD.

S.S.C.
SWINERTON, STEWART CLARK LTD.
1318 BLANSHARD ST.
385-2481

LOW DOWN PAYMENT
PRICE $15,900
MARIGOLD AREA
Your down payment plus a little paint and fixing will give you this comfortable home of your own. Situated on a tidy lot in the Burnside-Marigold area, close to bus, school and shops, it comprises entry hall, LR with fireplace, large electric kitchen with dining space and utility room off, OOM heat, drive-in garage. Net taxes just $136 per year.
385-2481
ED JUPP
385-2481 Res. 592-1019

OAK BAY
LARGE BUNGALOW
Located on 70' lot at 2569 Duffer-in St. this spacious 3-bedroom home has 4th in full basement. Separate living and dining room. Double garage off lane makes ample parking area. Owner has built new home, immediate occupancy at recent reduced price of $38,500 with any terms to please. Drive by and to view call:
DOUG BOWEN — 385-2481

CEDAR HILL FAMILY HOME
5 Bedrms and full basement. Good size living room, very large cabinet electric kitchen with elec. range and fridge, 2 large bedrms, 4 pc bathrm and through hall with w-w carpet. Upstairs 3 more bedrms. In the full basement, automatic hot air heating and hot water. Copper Plumbing. Completely fenced in. Priced at $22,500.

DRIVE BY
141 ROBERTSON
Compact and clean. 5 Rooms! Full basement. Automatic heating. Almost completely remodelled. Only $160 per month at the price of $17,900.
D. OKKER — 478-4501 eve.
K. WALTERS —
385-2481 anytime

WHEEL CHAIR SPECIAL
One step no basement home which is in perfect condition. Two good sized bedrooms, large living room with L-haped dining room, modern kitchen and beautiful bathroom are the features of this lovely home. The lot is well groomed and has a nice garden area. Priced to sell at $23,900. Call DAVE TAYLOR or BILL SIDHU, 383-4141

QUADRA-McKENZIE
High on a rocky cul-de-sac sits this truly delightful very spacious three bedroom home. The area is nearly 1500 square feet on the main floor, which allows the rooms to be a good size. The full high basement could be developed as an in-law suite, huge rec. room or what have you. Only two years old. The price is $39,900 with a large existing mortgage. To view call BILL SIDHU or DAVE TAYLOR, 383-4141.

HIGH COOK STREET
The vendor is unable to maintain this dandy two bedroom home so it does need some minor repairs and paint. The full high basement has one room developed with room for more. Try your offer on the asking price of $22,900. Call BILL SIDHU or DAVE TAYLOR at 383-4141.

CITY TRUST

OAK BAY
OPEN HOUSE
BY OWNER
FRIDAY, 3 P.M. TO 7 P.M.
SATURDAY, 2 P.M. TO 5 P.M.
1273 HAMPSHIRE RD.
This is the first time offered for sale, this exceptional home, with crarm and character near all schools and shopping. Main floor consists of large living room with fireplace, entrance hall, dining room with sliding door to sundeck. Good size kitchen and 8x10 utility room on main floor plus master bedroom. Carpeted stairway to 2 large bedrooms. Full basement with rumpus room, office, laundry room, an drive-in garage. One and half bathroom on main floor.

4 BEDROOMS
Brentwood, 4 years old, built by a master craftsman. A fine family home, a delightful setting. $36,900 well financed. 385-5911.

2 BEDROOM BUNGALOW ON pleasant fenced level lot, with fruit trees. Ideal for retired couple or young family. Drive by 244 Ontario and phone owner at 658-5730.

250 HOUSES FOR SALE

A. E. LePAGE
BOULTBEE
SWEET
LTD.
Realtor
Hillside Shopping Centre
386-1341

"OPEN HOUSE"
SATURDAY 1:30-4:30
1713 KINGS RD.
your opportunity to see this 2 bedrm. stucco bungalow at only $20,900. DON'T DRIVE BY, COME IN.
MARJ NAPPER
386-1341 or 592-9554

YOUR HIDEAWAY
HIGH ON A HILL
For a bird's eye view of the snow peaked Olympics, the Juan de Fuca Strait, Mounts Helmchen, Blinkhorn and Matheson from this immaculate near-new 3-bedroom rancher featuring W.W. throughout, 2 bathrooms and situated on 2.2 acres of panoramic view property. For the price of $29,500.
B. Johnson W. Michaels
386-1341 — 24 hr. serv.

"GET IN THE SWIM"
Delightful home suitable for a happy family. Mom will be pleased with the step-saving kitchen with built-in range and oven, handy dining room with sliding doors to smashing raised patio. Two bathrooms will ease the morning rush to school. 3 children's bedrooms and a master bedroom with TV space. Formal living room with fireplace and family room make housekeeping a dream. Now for the BONUS—covered heated pool in back yard planned for outdoor fun, barbeque fireplace, rock waterfall and completely fenced privacy. Additional garden area has fruit trees. Freshly decorated too. TAKE THE PLUNGE. Only $37,500.
KAY GOODER
386-1341 or 479-2109

FRESH AS A DAISY
Neat, sweet 2 BR home set well back from the street. Convenient to shopping and transportation. Well manicured yard. Extra room in basement. Good starter or retirement. Asking $23,900
BILL NEAL
386-1341 or 592-6452

SEAVIEW!!!
HIGH CORDOVA BAY
4913 SEA RIDGE DR.
IS THE ADDRESS
high over Cordova Bay in a choice residential area. Lovely, modern home with 3 bedrooms, living room and dining room with sweeping sea view. Huge semi developed basement with extra bathroom, huge activity room and rec. room. Drive by and note the choice location, Haliburton Rd. to the end and turn right. Asking $44,900.
MR. STOTHERS
386-1341 or 658-5285

LUXURY WITH SEAVIEW
An executive custom-built home only 2-year-old. 4 bedrooms, 3 bathrooms, 2 fireplaces, double enclosed carport plus a huge sundeck designed for outdoor living. There are many, many extras, you won't be disappointed. Asking $52,500 with excellent terms.
W. NEAL
386-1341 or 592-6452

FOR COAST-TO-COAST REAL ESTATE SERVICE
CALL 386-1341

ISLAND PACIFIC REALTY LTD. 388-6231
3200 QUADRA ST.

WEEKEND DRIVE BY
5229 BECKTON
$26,500
Please do not disturb owners. This is a 3 bedroom home with rec room, big lot, separate workshop. To view, call 388-6231 anytime. ANNE DUGGAN.

LANGFORD
VENDOR MOVING
3 BR house with potential of thought. Asking $24,500. LARRY QUAGLIOTTI 479-6609 or 388-6231.

TREMENDOUS VALLEYVIEW
— Unique Design
— 1650 sq. feet Rancher
— Brand new on 0.73 acres
— Lots of extras
— Only $33,900 with terms
— EXCLUSIVE WITH FREDDY STARKE 388-6231

GORGE FOUR BEDROOMS
GOOD FINANCING
Asking $23,900 for this older well-renovated home in excellent condition. Perfect for the large family. All good size rooms. Automatic oil heat, full basement, 51x120 lot. New listing so don't delay call now. IRENE DALZIEL, 388-6231 or 384-8692.

GLANFORD, $23,900
3-bedroom, full-basement with extra rooms, new listing only 15 years old, automatic oil furnace, and oil hot water, very close to schools, rural type atmosphere, quick sale required so well priced. Quickly call IRENE DALZIEL, 388-6231 or 384-8692.

Four good bedrooms, close in to town, good roof, good plumbing, good heating, no mortgage to arrange. Full high basement, asking $20,900 with low down payment. Quickly call IRENE DALZIEL 388-6231 or 384-8692.

SMALL FARM
$39,800
Here is a 1½ acre property with fine four bedroom home just 10 minutes from town, Outbuildings, good vegetable garden, excellent pasture. House is 1900 sq. ft., ranch style with full basement and double garage. Call now for details. 388-6231.
ANNE DUGGAN

OFF ESQUIMALT ROAD
Try an offer on this solid well built older home with two bedrooms, Large LR and DR, utility room, large lot with fruit trees, good soil and separate garage. All fenced. Asking $16,900. Try your offer and down payment. Quickly call BEN GREIG, 388-6231 or 658-8845.

JUBILEE AREA
Up and down duplex. 3 bedrooms and 2 bedrooms each has own furnace and meter. With low down payment, live in one for $40 per month with other rented. Asking $19,500. Quickly call BEN GREIG 388-6231 or 658-8845.

SPOTLESSLY CLEAN
Asking $18,900. Two bedrooms no basement, low tax area, ideal retirement or starter. Lots of kitchen cupboards. Level lot, few steps. IRENE DALZIEL 388-6231 or 384-8692.

VIC WEST
Asking $16,900. Needs a modern heating system. New roof, good stucco, large living room and dining room. Large lot, good soil, separate garage. Completely fenced. Ideal starter or retirement. Quickly call BEN GREIG 388-6231 or 658-8845. ML.1642

Three suites, central area. Rentals $400 per month. Asking $25,900 with good terms.
IRENE DALZIEL
388-6231 or 384-8692

2-BEDROOM BUNGALOW, $16,900
Lovely 2-bedroom stucco home with large rooms, separate garage, good size lot. For more info. please phone FREDDY STARKE, 388-6231 or 384-9633.

ETTEMA REALTY
ETTEMA REALTY
ETTEMA REALTY
LTD.
1802 Cook St. 383-7115

HIGH QUADRA
$22,900
Charming 3-bedroom with full basement. White stucco exterior. Peaceful living room with fireplace. Very nice dining room in combination with kitchen. Cute sundeck. Two-car garage with cement floor, ideal for workshop too. Big lot with tool house. Circular driveway and lots of parking. Phone J. ETTEMA at 383-7115. ML-2138. WE TRADE HOMES.

250 HOUSES FOR SALE

KER and STEPHENSON LIMITED
680 Broughton Street
Across from Eaton's Carpark
385-3411, DAY or NIGHT

OAK BAY
TUDOR MASTERPIECE
This charming secluded home in the heart of Oak Bay, offers a happy way of life for the entire family. There are 5 bedrooms, (master with fireplace and 5-pce. bathroom ensuite), 3½ bathrooms, large living room with fireplace, separate dining room, den with fireplace, conservatory with fireplace, efficient kitchen with adjoining breakfast room, utility room, small office or study. In the basement there is a large rec. room with fireplace, workshop and furnace room for hot water system. The entire home is most artistic in immaculate condition and with numerous ingenious built-in features. The well established and easily kept garden has sprinkler system, a heated swimming pool, and a tremendous patio for outdoor living.
PRICE $79,500
Mr. W. E. SPEED, 385-3411

RETIREMENT SPECIAL
5 ROOMS — GORGE AREA
$19,500
Attractive white siding bungalow with hot water oil heating. Entrance hall, cosy living room with fireplace, dining room, electric cabinet kitchen, two bedrooms — one twin size and 4-pce. Pembroke bathroom. Full basement, copper pipe and drive-in garage. Few steps to bus and Gorge Inlet. Swell garden and surrounded by nice homes.
B. F. Gorely E. J. Fatt
385-3411
598-4239 383-6536

WE ARE LOOKING FOR A PURCHASER
Who requires 4 bedroom family home. Present owners enjoy privacy, large treed, walking on the beach, shopping in Cadboro Bay Village, having easy access to educational facilities. We would like to show you the livability charms good construction here. Handsome drapes, coloured appliances are included in the full price of $59,900. Possession October 1st. 477-8930.

HANDY MEN
INVESTORS
ATTENTION!
3-bedroom older home close to Beacon Hill Park. Needs repair, excellent holding property. Apartment zoned with lane in rear. Lot size 50x130. Financing $18,700 aps. at 7% payable at $150 P.I. Asking price only $22,500.
FRED G. CARVER
388-4294 598-2581

SAVE
$14,415 for three-bedroom home on your lot.
This includes full basement, maintenance free aluminum exterior, finished interior, fireplace, fully erected.
For more information call 384-8525
3M INTERNATIONAL LTD.

BY OWNER. 1770 TAYLOR Street. Adjoining Lansdowne High, Richmond Elementary one block away. Four bedrooms with drive-in garage. Immediate occupancy. View anytime. 592-6128 or 592-4482.

BEAUTIFUL SCANDINAVIAN style, cedar house, for sale, on nearly 7 acres. Overlooking Elk Lake. Built with craftsmanship and love. $85,000. Phone Wood, 658-8405 after 6 p.m.

LARGE FAMILY WITH SCHOOL AGED CHILDREN
required for this 5-bedroom house. In woods, view, no traffic .15 minutes city hall. $25,000. 478-5176.

FOR SALE BY OWNER, 2-BEDroom home, plus one in full basement. Large kitchen, fireplace in living room. New roof and furnace. This house is in immaculate condition. Asking $22,900. 382-0897.

$2,000 DOWN
New home, Sidney. 3 bedrooms, rec. room. Direct from builder, 382-3021. THE VICTORIAN HOUSE OF SERENITY LTD.

BY OWNER — 3-BEDROOM home; new roof, stucco, sundeck, etc. Fenced yard, fruit trees, on bus; half block from school. $22,500. 383-7061.

BY OWNER. EXTRA LARGE 3-bedroom house. Wall-to-wall carpet, $26,000. Assume existing mortgage. Owner will carry second. $2000 down. 383-2425.

SOUTH OAK BAY
2 plus bedrooms, 1½ bathrooms, separate dining room. Well maintained home, convenient location. Owner. 598-5636.

A ¾-ACRE LOT BEAUTIFULLY treed on Ardmore Drive is waiting for the home of your choice. We build to suit on yours or our lots. Hollandia Construction. 479-3505.

BY OWNER, SHELBOURNE Plaza area. 3-bedroom modern home, rumpus room and 2-piece bath in basement. Asking $28,500. 3675 McIvor Avenue, 477-6659.

3-BEDROOM SIDE BY SIDE Duplex, plus 1-bedroom suite, Esquimalt. $33,000 mortgage available. Full price $42,000. 385-7966.

BY OWNER, JAMES BAY charming older home, must be seen. Plus revenue. $35,500. 383-6593.

109 ELROY, ½ ACRE, 5 BEDrooms, 3 baths, rec. room, double fireplace, sewer, 3 years old. $33,900. 478-7527.

NEW CITY HOME, HIGH LOCATION, 2704 Cedar Hill, corner Kings, close to Hillside Mall, schools, buses, $23,900. 478-7775, 478-1622.

OFF OAK BAY AVENUE, 2-BEDroom, dining, living, fireplace, extra room downstairs, priced for quick sale, $18,900. 382-7647.

NEW HOME FOR SALE BY builder, phone after 5. 478-6437.

253 COUNTRY HOMES AND PROPERTIES

YELLOW POINT DISTRICT
SCENICALLY TREED
GENTLY SLOPING
CEDAR MINI-FARMS
LOCATED ONE MILE WEST OF YELLOW POINT LODGE
LOTS 1 ACRE, 2 ACRE AND UP. ALL PERC TESTED AND APPROVED.
ONE ACRE LOTS, $3,950 WITH EASY TERMS AVAILABLE.
GORDON STEVENSON
Anytime at 386-8321
WALL and REDEKOP REALTY
1820 BLANSHARD ST.

FARM
5-MILE CIRCLE
OVER 11 ACRES
This outstanding piece of property must be seen to be appreciated. The lightly treed rolling meadowland presents a beautiful setting for the tastefully modernized 2-bdrm., part basement home. This home and a nearly new stable are sitting on a knoll overlooking your own valley. The location would also seem to offer unusual future appreciation. Preliminary approval to subdivide in two parcels has been obtained.
ASKING $60,000
BE THE SMART FAMILY WHO GETS THIS BARGAIN
CALL NOW
JACK DAVIS 382-2157 (24 hrs.)
WESTERN HOMES LTD.

253 COUNTRY HOMES AND PROPERTIES

BRENTWOOD BAY
½ ACRE — 4 BEDROOMS
Quality built 7-yr.-old family home, fully landscaped plus a greenhouse. — Cathedral entrance to two levels.
—Main floor over 1300 sq. ft., 3 large bedrooms, spacious living rm., fireplace, dining rm., with sliding doors onto sundeck, bright cheery cab. kitchen with sep. nook.
—Lower area could be self-contained suite, 2 large bedrooms, cab. kitchen, 3-pce. bath, panelled living rm., sliding doors onto covered patio.
Many extras included in the price of $39,500.
(B) KEATING RIDGE
SWIMMING POOL — VIEWS
Quality-built, 3-bedroom, 4-year-old family home on a 100'x160' landscaped lot with a 39'x18' enclosed heated swimming pool.
—1350 sq. ft. on main floor, 20'x15' living room, R.M. fireplace, 10'x11' dining room, cab. kitchen with sep. eating area. 4-pce. vanity bath plus 2 pce. ensuite with master B.R.
—Full basement with 2-pce. bath, 4th B.R. or den, rec. room and laundry.
—Covered sundeck plus many extras. Asking $47,500. Terms.
385-3435 AL VICKERS 652-2266
P. R. BROWN and SONS LTD.

4.36 ACRES
WEST SAANICH
You'll never believe the quiet seclusion and beauty of this property just 10 minutes from town. A good barn for horses or cattle, large paddock, and lovely meadow with Dogwood and giant cedar to provide some shade. Good soil and water for gardens, woods to roam in and ABSOLUTE PRIVACY. On a sunny site there's a new new real country home with covered brick patio type entrance that's truly beautiful, a 22x16 living room, with big old brick fireplace, large windows; a gracious dining room, a 24x16 superb kitchen-family room combination. The 17x16 study with fireplace, is next to master bedroom away from the main living area. There's a fabulous bathroom and fine utility and open stairs from the dining room go up to 2 more bedrooms, a child's playroom and a delightful balcony. A REAL FAMILY HOME, so close, so quiet, so complete, so quick from work! A rare opportunity for lovely living. Price $52,000.
GRAY LORENZEN
652-1038 Anytime
Malahat Realty Ltd., 743-5525
Box 40, Mill Bay, B.C.
SOOKE REALTY LTD.
MRS. GOLDIE

FOR THE GARDENER
COWICHAN BAY
Residence with income potential. 1 acre, view property, on paved road. 2-bedroom home with automatic oil heat. Outbuildings contain heated greenhouse used for growing tropical plants and soil processing. plant for potting soil. Present owner derives some income from sale of plants and potting soil. $26,500 with terms. For details contact HOWARD WINGFIELD 743-5525 or evenings 748-1031.

MILL BAY SEAVIEW
New home, full basement, 30 minutes to Victoria. Phone RALPH KEIR 743-5525 or 743-9764 eves.
Malahat Realty Ltd.
Box 40
Mill Bay, B.C.

642-5426
Very desirable property, 4-5 acres with over 700 feet of Sooke River frontage. Add to this almost 80 sloping acres across the road. Could be developed as summer resort.
$45,000
Excellent 4-bedroom home in village centre, large living room with heatilator fireplace, part basement, double carport, beautifully maintained.
$26,500
Over 7 acres of subdividable land in excellent area plus 3 bedroom, 6-year-old home, at only
$55,000

BUY THIS
Acreage is very scarce! This property consists of 1.68 acres in pasture, an attractive, neat, 2 bedroom home, with handsome granite fireplace and double garage. In a quiet North Saanich area. Only $29,900.
Gordon Hulme Ltd. 656-1154
KEN HARVEY 656-2397
FREDA WEBB 656-3589

"REPOSSESSION"
In accordance with instructions from the Trust Company, we offer for sale the following in Sidney:
9480 MARYLAND DRIVE
Only 3 yrs. old, this home is located in a nice area of Sidney. Provides living room with fireplace, dining room with h-w floors, 3 bedrooms on main, and one downstairs. Needs TLC to restore. Only $24,800.
Multiple listing, so call your favorite Realtor, or Mr. Elwell at 477-3988, Gordon Hulme Ltd., 656-1154.

3825 ACRES
AT SHAWNIGAN LAKE
$8,950
EASY TERMS AVAILABLE
Located Approx. ¼ mile South of Boy's School on East Shawnigan Road with Gazetted Road Access available to the Lakefront
AN EXCELLENT BUILDING SITE OR FUTURE INVESTMENT
GORDON STEVENSON
Anytime at 386-8321
WALL and REDEKOP
1820 Blanshard St.

5.3 ACRES
COTTAGE AND BARN
1 mile from Sooke centre and you can have seclusion and quiet. Land is 75% cleared with many trees still standing. 1 bedroom cottage is clean and solid. There is a small barn, workshop, tractor shed etc. Only $22,500 with half cash down. 385-7721 CLIFF SALMOND 477-3626.
GARDNER REALTYL TD.
899 Fort St.

2 HOMES
2 ACRES
Both have a full basement, auto. oil heat, good plumbing and wiring, good sound condition. (1 VLA built), One 4-bdrm. presently rented at $200 per month. The other is a 2-bdrm., could be rented at $150. Live in one and let the other help pay the mortgage. All on 2 acres in Happy Valley. More details. PATRICK DOERKSEN, 478-3432 or 386-1361. Canada Permanent.

LOVELY FULLY AND PARTIALly treed lots. Averaging 1 acre with black top, hydro, phone and piped water. Overlooking beautiful Juan de Fuca Straits. Asking $5,900 to $7,250. With only 20 per cent down and balance by bank financing, (which is all arranged for qualified buyers). Minimum 110' frontages. Most lots have fantastic sea scapes, only 9 lots left in this phase. Call Sheringham Estates Ltd. c-o 642-5426.

PASTORAL AND OLYMPIC VIEW
Tudor 3 bedroom 2 bathroom quality built home on 1 77 acres, beautifully landscaped and terraced. Between Royal Oak and Observatory. — $45,000
J. BOVEY 652-2324
J. P. BELL 656-4293
G. PERODEAU 656-4525
PEMBERTON, HOLMES LTD.,

LIKE THE COUNTRY?
Try these lovely 15.9 acres in Sooke, partially cleared and with a well-built 2 BR, full bsmt home situated on them. Views of the straits and Olympic range. On municipal water, separate garage and 2 small buildings. Flexible financing — trade properties considered. LINDA FAHEY 386-3231 or 656-1520. BLOCK BROS. REALTY

5-ROOM COTTAGE
On municipal water in Mill Bay 200 yds to water and marina.
Furnished $17,500
Not furnished $16,000
CALL JACK SWANSTON
592-6338 388-4271
J. H. Whittome and Co. Ltd.

DEEP COVE, $39,900, PEACE, quiet and low taxes, completely renovated 9-room older home with unusual charm on 1.78 secluded acres, great for children with pony. 656-3200.

253 COUNTRY HOMES AND PROPERTIES

1½ ACRES
With a 4 yr. old home, consisting of three bedrooms on the main. Living-dining room, lovely kitchen with dinette, 2 baths. Full cement basement with rec. room, bathroom and bedroom. Possibilities for subdividing to lots. Call for full details. Central Saanich. Immediate possession.
CAROLYN WELDON
386-2911.
Shirley Philips Homefinders Ltd.

SHAWNIGAN LAKE
Like 1 acre property with fruit trees, garden etc., plus custom built 2 br. full daylight base home? This could be for you. Beach access to lake, less gov't grant, taxes $48.65. Act fast. $29,900
F L O PELLING—592-3271 — 477-1641
BLOCK BROS. REALTY

A REAL DEAL
6 ACRES — SEAVIEW
PRIVACY, SECLUSION, AWAY FROM CITY CONGESTION, IDEAL FOR THE NATURE LOVER. ACROSS ROAD FROM SEA — 2-BEDRM. HOME, GARAGE. RUTH LUKAITIS 388-4271 or 477-5306.
J. H. Whittome and Co. Ltd.

TWO ACRES ON SCENIC ROUTE
One block from water (Cordova Bay) four bedrooms, automatic oil heat, separate cabin, good size barn. Fantastic subdivision potential in future. Asking $35,900. LARRY QUAGLIOTTI 388-6231 or 479-6609 Island Pacific Realty.

BEAUTIFUL SCANDINAVIAN style, cedar house, for sale, on nearly 7 acres. Overlooking Elk Lake. Built with craftsmanship and love. $85,000. Phone wood, 658-8405 after 6 p.m.

CAPITAL REGION AGENCIES
2481 Beacon Ave., Sidney, B.C.
Confidence, Reliability, Action 1
—656-3951—

SIDNEY REALTY LTD.
656-3928
Real Estate — Insurance
Serving the Saanich Peninsula

PEARSON REALTY LTD.
PARKSVILLE, B.C.
Box 399, 248-6127

256 WATERFRONT PROPERTIES

EXCLUSIVE WATERFRONT
Sheltered, developed waterfrontage for your yacht, a superb home for you! Beautiful natural setting of .87 acre grounds with over 181 feet waterfront. The home is architect designed for the site and is of finest materials and workmanship. I shall be pleased to show you this exclusive property offered at $99,500.
KELLY NEMETH
386-8321 (anytime) 477-4641
WALL AND REDEKOP REALTY LTD.
1820 BLANSHARD STREET

PRIME WATERFRONT
PROTECTED
BEACH COVE
.66 ACRE
20 MIN. TOWN
Secluded, 3-bedroom high quality home (1,400 sq. ft., 4 yr. old) features Teakwood formica kitchen, sep. dining rm., spacious living rm., artistic natural stone fireplace, indirect lighting, thermopane picture window, 1½ baths, 2 fireplaces. Room for expansion in lower level. Double garage, sundeck, sprinkler system — lush lawns, natural trees — on sewer. Safe beach cove for children — good boating and fishing. Room for a swimming pool. $60,000. Terms.
MILDRED STAPELLS
479-1667 477-4860
J .H. Whittome and Co. Limited
Royal Oak Branch

PANORAMIC SEAVIEW (HARO STRAIT)
1.5 ACRES OF SECLUSION
5 BEDROOM HOME
(4 Bathrooms)
FOR LARGE FAMILY AND ENTERTAINING
$150,000
The Spacious Lv. Rm. and Din. Rm. open onto a beautiful patio and wide beach. The huge Family Rm. and enclosed heated pool provide enjoyable living for entire family.
The cosy den with large fireplace and adjoining bar for intimate conversations. The long curving driveway through formal gardens. The Master bedroom suite with 4-pce. en suite and dressing room looks out to sea.
For further details and to view call.
MR. BAXTER 385-2471
Johnston and Co. Ltd.

SOOKE WATERFRONT AND ACREAGE
This outstanding property of 39.2 acres has 1100 feet of sea frontage on the sheltered waters of Sooke Bay with a splendid view of the Juan de Duca Straits and Olympic Mountains. Included is a luxury home surrounded by beautiful floodlit gardens with thousands of dollars worth of shrubs and bulbs. Two modern cottages and large garage with gardeners quarters, heated greenhouse and boathouse are conveniently located. This is an unparalelled opportunity to combine gracious living with an attractive investment in property. Good terms available to an asking price of $195,000. CHUMMY CRABBE 386-3231 or 383-5183.
BLOCK BROS. REALTY

NEW LISTING
WATERFRONT
A winding drive through tall trees takes you to this delightful secluded waterfront property. Old brick, cedar siding and shakes are the theme of this character bungalow. It is shining bright, not a thing to be done. It contains three bedrooms all with rich shag carpeting, two bathroom, beautiful kitchen. All this plus the opportunity of purchasing a further ¾ acre of waterfront next door. Asking price $49,900. For full details call:
CAROLYN WELDON OR SHEILA PEPIN
Shirley Philips Homefinders Ltd.
386-2911

GALIANO ESTATE
265' WATERFRONT
APPROX. 15 ACRES
Originally known as "The Farmhouse Inn," this 7-bedroom private residence has been completely remodelled. The property also includes a self-contained 2-bedroom duplex, a cottage plus numerous outbuildings. This unique property could be easily adaptable as resort, exclusive guest home or private lodge. $150,000.
MRS. MARILYN SECORD
386-7521 or 592-2134
Boorman Investment Co. Ltd.,
1111 Government St.

CORDOVA BAY
Delightful home with large LR with FP. Look out at the ever changing views over the straits and islands. Cosy den. 1 br. up and 2 br's down. Finished rec room with FP, 2 baths. Sundeck. Steps down to nice sandy beach. Views from most rooms. Asking $33,500. BUZZ MAINPRIZE 477-1841 or 658-8268.
BLOCK BROS. REALTY

PROTECTED MOORAGE
7.3 acres. Over 1,000 ft. sea front. Several beaches, clams, fishing, and swimming. Power and phone available. Truly unique view property. Sooke Basin area. $33,000 full price. Terms available. Ruby Holden, 478-7445, Goldstream Properties Ltd., 478-6669.

150' WATERFRONT ON DUKE Road, ramp to beach, sheltered moorage in beautiful bay, view of Islands and Olympics, park protects, comfortable renovated 12-room home with space for large family with hobby, nearly 1 acre in semi-rural area, 13 miles from city centre. $65,000. 478-7155.

PRIVATE SALE. 2-BEDROOM home in quiet sheltered area. Close in. Large living room with fireplace. Large dining room and kitchen. 14x28 sundeck and work shop. Automatic heat. Wharf. A very pleasant place to live. Asking $28,500. 382-5409.

SECLUDED, 7 ROOM, 4 BEDroom house. Full basement $35,000. Low interest mortgage. Phone 382-1153.

256 WATERFRONT PROPERTIES

1—VALUABLE WATERFRONT HIDEAWAY
Fifty-eight acres, part trees, part meadow fronting onto Mosset Sound, Queen Charlotte Islands. Property includes both sides of the mouth of a river. River and seafront total half a mile with a deep sheltered anchorage. Surrounded by crown lands, this unique property is accessible by road, sea and floatplane, and is 12 road miles from a thriving town. Sound value at $30,000.
2—GULF ISLAND ACREAGE
Eighty acres of treed sloping property with large rambling older house. 1700 feet of sea front includes 800 feet of broad sandy beach with easy access. Full particulars on application.
J. H. G. BOVEY 652-2324
G. PERODEAU 656-4525
J. P. BELL 656-4293
Pemberton Holmes Ltd.

WATERFRONT ESTATE
Over 3 acres of seclusion and privacy within the five mile circle. Beautiful Tudor style home complements the park-like setting. The large living room, family room, and the master bedroom are exposed to a beautiful seaview. The modern kitchen and family room have many features that add up to casual, convenient and comfortable living. This property is a must to be seen as merits are too numerous to extol. Asking $135,000. For further information and viewing appointment please call
ALAN WESTGATE
386-2111 656-3423
MONTREAL TRUST

300' OF WATERFRONT
Located in the warmest water area on Saanich Inlet. Property is presently two parcels of approximately 2 acres each. Gently sloping land with terrific future subdivision potential. Accessible beach — ideal for the yachtsman. Present older home is structurally sound, well located and inviting renovation. Abundant water supply. Asking $90,000. For viewing and further info please call
ALAN WESTGATE
386-2111 656-3423
MONTREAL TRUST CO.

LOCKSIDE DRIVE
176' WATERFRONTAGE
Now is your opportunity to buy this very desirable waterfront property
—PRICE $18,500
KELLY NEMETH
386-8321 477-4641
WALL AND REDEKOP REALTY LTD.

SHAWNIGAN LAKE
150' LAKE FRONTAGE
EAST SIDE
Immaculate 4 bedrm home suitable for year round living or summer home. Excellent swimming and boating facilities. Large living room has heatilator fireplace and commanding view. Gets evening sun. Oil heat. Separate garage. Immediate possession. Asking $37,500. Please call Mr. Custance. Swinerton, Stewart Clark, Ltd.
385-2481

WATERFRONT ESTATE
1½ acres secluded waterfront, only 5 minutes from downtown. Over 1,800 sq. ft. of gracious colonial home, 3 bedrooms, 1½ bathrooms, huge living room with fireplace. The dining room has a fireplace too and french doors leading to sloping lawns and the water's edge. This property is JUST SUPERB! To view, please call JOHN WATERMAN at D. F. HANLEY AGENCIES LTD. 385-7761 or RES:478-2255.

EAST SOOKE — Warm Clean Water
A. 100' beach lot, $12,000.
B. 100' deep anchorage, lot and cabin, $12,000.
C. Both lots, $21,000 cash, hydro and main water. Seagirt Road.
D. 72' lot, beach, dock, pullout, charming 2-bedroom home and one-bedroom guest or in-law cottage. $38,000. East Sooke Road.
DESMOND HOLMES
384-8126 478-1227
Pemberton, Holmes Ltd.

1.87 ACRES
Warm southern exposure. Accessible beach. Main residence of over 1200 square feet — two bedrooms — each with complete en suites — built-in kitchen. Guest cottage completely self-contained. All newly painted and in excellent condition. Asking $50,000. For further info. and viewing please call
ALAN WESTGATE
386-2111 656-3423
Montreal Trust

WATERFRONT
1.74 ACRES
Located on the west side of Saanich Peninsula, Cole Bay, just south of Ardmore. Desirable building site, heavily treed, secluded, good water supply, creek on property. Swimming, boating and fishing at the door. Asking price $39,900. Call Harold Ware of Gardner Realty Ltd. 385-7721 or Residence 598-4358.

OPEN HOUSE
SATURDAY 1:30 - 4:30
4919 CORDOVA BAY RD.
See display ad Friday nite or Sat. morning for this attractive waterfront property with large swimming pool on Cordova Bay just north of Mt. Douglas Park. $72,500. Prior viewing call Wilfred Davis 388-4271 or 658-5276.
J. H. Whittome and Co. Ltd.

LAKEFRONT DUPLEX
PLUS RENTED CABIN
Covered boathouse. Swimming wharf. $500 per month income. 2-year-old up and down duplex. Fireplaces, W-W carpet, intercom and many extra refinements. Excellent lakeviews. $45,500-$15,000 down. LEW MOILLIET 382-7276 or res: 477-9251 Town and Country Realty Ltd.

GULF ISLAND HIDEAWAY
A few lots available on Hudson Island off Telegraph Harbour. Private boat harbour and docks, tie up and walk to your own 1½ acre lot with up to 495' sea front. Warm beaches, lots of park reserve also. airstrip. Excellent value and terms. Phone now to G. Hall Mackenzie, Realtor. Res. 746-4260.

SOOKE RIVER — APPROXIMATELY ½ acre, river front lot with large unfinished log cabin, excellent fishing, hunting, swimming, close by. This is the ideal retreat or summer home. Victoria Press, Box 190.

COWICHAN LAKE (WATERFRONT)
½ acre with 2 BR cottage — 675 sq. ft. Asking $21,500—OPEN TO OFFERS. OLIVE L. MARTIN, Block Bros. Realty.

DOLPHIN BEACH ESTATES
MAGNIFICENT WATERFRONT AND VIEW LOTS
DOLPHIN AGENCIES LTD.
P.O. BOX 398, PARKSVILLE
PHONE 248-6156

$7,500 FULL PRICE
1.5 acres. Beautiful treed property near Saseenos. City water. Hydro, etc. Terms — Ruby Holden, 478-7445 or 478-6669, Goldstream Properties Ltd.

BEAUTIFUL WATERFRONT
Building site, ½ acre of treed seclusion with boathouse. Good value at $27,500. Colin Munro, 386-3585.

DENMAN ISLAND WATERFRONT and seaview lots on water main. $5300 and up. Seaview Estates Ltd., 813 Fort, 592-2607, 382-7522.

200' OF WATERFRONT PROPerty at Mill Bay. Private Sale. 478-1661.

258 CONDOMINIUMS AND TOWNHOUSES

TOWNHOUSES
OPEN
SAT. 1-5 P.M.
Or Anytime by Appointment
GORDON HEIGHTS
At Feltham and Shelbourne St. 2 or 3 bedrooms priced from $22,900.

WICKLOW COURT
On Wicklow St., between Cook and Tolmie. 2 or 3 bedrooms priced from $22,300.

COLWOOD TOWNHOUSES
On Wale Rd. off Goldstream Ave. Near Shopping Centre and Golf Course. 3 bedrooms, basement. $22,900.

A choice of 3 delightful locations offering excellent value in the medium price range.
AS LOW AS $1,150 DOWN
TRADE YOUR PRESENT HOME
CITY TRUST, 383-4141

258 CONDOMINIUMS AND TOWNHOUSES

1312 BEACH DRIVE
"THE ANCHORAGE"
Prestige waterfront blk. spacious 2-bedrm luxury condominium has two 4-pce. bathrooms, a 25 ft. L.R.-D.R. area. Luxury kitchen with harvest gold gourmet range, fridge and dishwasher. W-W carpets throughout and drapes. Private balcony.
FAIR PRICE $31,900

2587 BEACH DRIVE
"GEORGIA HOUSE"
Spac. co-op with 2 large bedrms, liv. rm 23'x12'6".

Bad Boy on the Big Board

By BUD JORGENSEN

TORONTO (CP) — The Bad Boy bounces up the steps jauntily as the office staff greet him with double doors open "so he can get his big head through."

Melvin Douglas Lastman has just come from the Toronto Stock Exchange where he collected another souvenir to put on his office wall—the first ticker-tape quotation of Bad Boy Appiances and Furniture Ltd.

The short, stocky man in the flashy suit and the new white Rolls-Royce has just seen the stock of the company he built from one store to 25 listed on the big board on Bay Street. It's a long way from the farmers' market district a few blocks west of Bay where Mr. Lastman the salesman, now 39, made his first sale in his grandfather's fruit store.

He borrowed $2,000 in 1955 to start his first store and now estimates personal wealth at $10.5 million.

"If the stock goes up $2, you can tack on another million."

But the voice and manner somehow do not quite fit the salesman reputation of which he is boastfully proud.

With Mel Lastman it is difficult to separate image from reality.

'FIND NEW STORE'

During a discussion of Bad Boy operations, he called in ihs brother, Allen, 33, executive vice-president and chief financial officer. Then the Kingston, Ont., store manager telephoned to report that there was a fire in the shopping centre where the store is located.

Al, the chartered accountant brother, answered the phone and said: "Get the inventory books out if you can. You're calling from inside the store? Get yourself out."

Mel, the salesman, said: "He's in the store? He better get out and find a new location." Then back to the interview.

Members of Mr. Lastman's staff treat him with an irreverent familiarity but are quick to point out his accomplishments.

The Lastman stunts which paid off in headlines—free advertising for Bad Boy—are part of his image. Mr. Lastman was mobbed in Rome when he gave away 1,000-lire notes for 500 lire while dressed in convict stripes, the Bad Boy trademark. A Toronto streetcorner crowd was more conservative when earlier he sold $2 bills for $1 to publicize Bad Boy savings.

USED PAY PHONE

Some of the antics dramatize his personality. Unshaven and shabbily dressed, he once begged for quarters in front of a Toronto tavern. He had a letter saying he had a job offer and told people he needed the money to get cleaned up for the interview. Mr. Lastman says he wanted to find out if people would help—seven ouf of 10 men did but women didn't.

His personal secretary, Judith Beagle, describes him as a practical joker and tells how he used to plant a rubber snake in her desk. She got two live garter snakes and plunked them on his desk one day while he was talking to two advertising agency representatives. She says he "put up a good front" for his visitors while the snakes were retrieved.

The real attention-getter in the office is an antique wood telephone booth, equipped with a pay phone now hooked up to his office line. The booth the back wall and a gold-painted tin roof.

Why a phone booth? A salesman on the road calls ahead from a phone booth and Mr. Lastman still is a salesman.

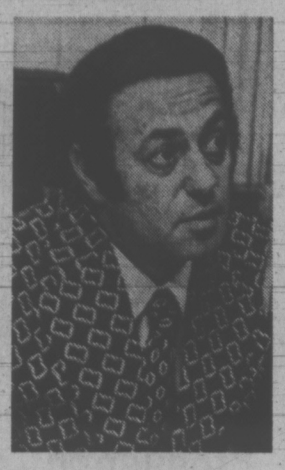

LASTMAN
. . . $10.5 million

He was born in 1933 in Toronto, the son of Polish immigrants, and his father worked as a hat maker. The family lived above his grandfather's fruit store during the 1930s and as a youngster Mel worked in the store.

At 19, he dropped out of high school to go to work as a $30-a-week collections clerk in an appliance store. He switched to sales and three years later was making $300 a week when he got the chance to buy his own store.

The Bad Boy name came from a friend in the appliance industry who told him his competitors were calling him a "bad boy" because of his promotional techniques.

FACTOR IN POLITICS

Annual sales of the Bad Boy chain now exceed $24 million but the outlets—all in Ontario — are still operated on a neighborhood-store basis. Mr. Lastman said all his salesmen and managers work on a straight commission.

While Mr. Lastman's business was expanding, he developed an interest in politics and in 1970 was elected to board of control—a city council executive committee—for metropolitan Toronto.

He said it was the utility road crews that influenced his decision to run for municipal office. The street he drives along to get to work was being continually torn up with an apparent lack of co-ordination by the various utility operations.

"I just got fed up."

Mr. Lastman has staked out the role of independent critic on city council, someone with no electoral ties who can take on the establishment.

His crusades as a councillor include charges of fraud in the city welfare program, reform of the tax industry, a proposal for government bonding of persons rejected by private bonding companies, licensing of television repairmen and designation of electricity as a necessity which cannot be shut off by a landlord for non-payment of rent.

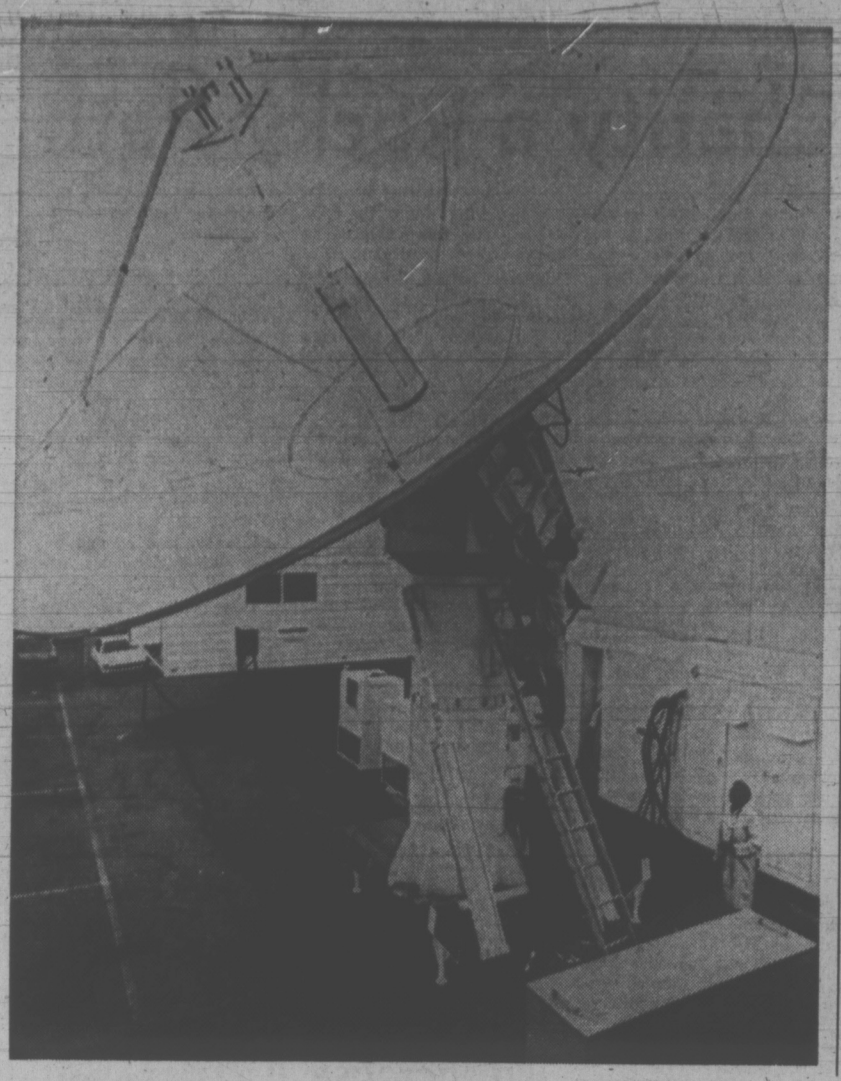

LINK WITH SPACE

This 98,000-pound self-contained transportable telemetry and command station built by Hughes Aircraft Co., of El Segundo, Calif., will be the primary link for Telesat, Canada's Anik I communications satellite, when Anik I is in its synchronous orbit, 22,300 miles above the earth. Telemetry electronics plus the station's 24-foot dish antenna and pedestal mount are trailer-mounted to expedite transport and use. Anik I is scheduled to be launched from Cape Kennedy in November. (CP Photo.)

IF YOU'RE GOING TO
LEASE
LEASE
THE
CORNELL
WAY
FROM
CHEVY VEGA TO
CADILLAC AND
CHEVY TRUCKS
See
TONY McMANUS
CORNELL
3050 DOUGLAS 385-5777

DORMANS
STORE FOR MEN
Formal Wear Rentals
All Accessories — Dark Suits Too!
1328 DOUGLAS STREET
384-5311 384-8931

CHINA ICBM 'READY'

LONDON (UPI) — China has set the stage for testing its first intercontinental ballistic missile, the International Institute for Strategic Studies reported in its latest world survey.

A full-range ICBM test seems probable "before long" since an instrumentation ship which could be used for monitoring such a test has been built, the institute's "military balance 1972-73" said.

Already China has deployed rockets that can reach Moscow and most parts of Asia, the report said.

U.S. Firm Drops Lost Chile Claim

NEW YORK (AP) — Kennecott Copper Corp. has dropped its legal battle with the Chilean government over the expropriation of its El Teniente mine, and will write off the $50.3 million book value of its equity here.

Frank R. Milliken, Kennecott president, said Thursday the company would "pursue in other nations its remedies for the confiscated assets." He did not elaborate on the measures to be taken, but industry sources speculated Kennecott might try to get attachments on copper shipped out of Chile.

The move came on the heels of a refusal by the Chilean special copper tribunal to review a $410-million retroactive profit deduction decreed by the government.

Through its subsidiary Branden Copper Co., Kennecott held a 49-per-cent interest in El Teniente until it was expropriated on July 16, 1971. On that date Kennecott filed a claim for $84.6 million under the guaranty contract of the Overseas Private Investment Corp. The company said the corporation has until next Jan. 16 to act on the claim.

CONSIDERING THE PURCHASE OF AN APARTMENT HOME?
Compare The Rudyard Kipling

THE BUILDING:
—Finest steel and concrete construction. Compare the advantages of a concrete building over wood frame construction.
—Fireproof and soundproof.
—Attractive design—all suites enjoy a fabulous view.

THE LOCATION:
—The finest location in the Greater Victoria area.

THE SUITES:
—Spacious (1218-1402 square feet), bright, well planned.
—New, top quality General Electric appliances.
—New sundrapes.

THE VALUE:
—Luxury Apartment Homes realistically priced.
—7% financing.
—$12,000 required down payment makes these apartment homes within the reach of most.

Take A Tour and Compare
Open Friday 2-5, 7-9
Saturday 12-5
Visit our Display Suite by Standard Furniture

The Rudyard Kipling
Self-Own Apartment Homes
"In the Tradition of Refined Elegance"
1420 Beach Drive, Oak Bay
A Concept of R. K. Investment Ltd.
Enquiries: 598-5622

Pemberton, Holmes Ltd.
Presents
High on a Hill

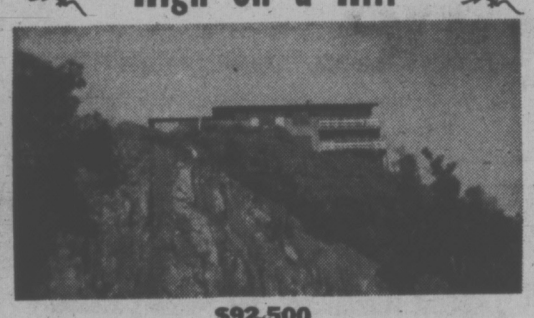

$92,500
And worth every dollar. Truly the finest view property in all the lower island, plus an architect designed home that has 2700 sq. ft. of well planned living area. Private viewing only.
"TO SEE IS TO BELIEVE"
384-8126 R. I. MURPHY 479-8089
384-8126 J. F. COLWELL 592-9828

Canada Now 'Accepts' U.K. Move to ECM

EDMONTON (CP) — Canada has come to accept the new trade position it faces when Britain joins the European Economic Community, the president of the Canadian Chamber of Commerce said Wednesday.

Neil German of Calgary was addressing an Edmonton Chamber of Commerce luncheon.

"Sentiment in this country has steadily evolved in favor of Britain's move, reflecting not only a more mature view of its general implication, but also a major change in our trade orientation."

In 1960, he said, more than a sixth of Canada's exports went to Britain. The proportion dropped to less than 1-11 last year.

About 96 per cent of this country's exports now enjoy free access to British markets, largely because of preferences which gives Canada a competitive edge in the sales battle against non-commonwealth nations.

German said that when Britain joins the rest of Europe economically in January, 1973, Canada's status will deteriorate.

"Thirty-nine per cent of total Canadian exports will enter the United Kingdom duty free; five per cent will face a tariff not higher than at present; 11 per cent will enter duty free but subject to quotas for the first time; and the remaining 45 per per cent will face higher trade barriers than at present."

Housing Growth Slows in August

OTTAWA (CP) — Construction started on 19,076 new houses and apartments in urban areas during August, reflecting a slight slow-down in the 1972 housing program, Central Mortgage and Housing Corp. reported today.

The federal agency said the August starts represented an annual housing construction rate of 249,300 new units, down from 253,400 in July and from 262,300 and 256,800 in the first and second quarters of the year, respectively.

CMHC said actual starts in urban centres during the first eight months of 1972 numbered 130,692 units, about 10 per cent higher than in the same period last year.

The figures for the two years, however, are not fully comparable because of changes in some urban area boundaries made after the 1971 census.

Calgary Stocks

FRIDAY

Stock	Sales	High	Low	Close	Net Ch'ge
Industrials					
Farmers	1140	450	445	450	+5
Farmer rts	1700	60	55	60	
KSF Chem	500	125	125	125	+5
Oils					
Barons	2000	3½	3½	3½	— ½
Bashaw Le	3000	4	4	4	
Bnxree Lak	1000	32	32	32	
New York	20300	99	95	99	+3
North Cont	14500	2	2	2	
Peregrine	500	45	45	45	—5
Petquest	13500	35	26	35	+14
Savanna	500	19	19	19	—3
Mines					
Atla Gyps	500	2	2	2	
Alcor	3000	20	15	20	+9
Flin Flon	1500	17	17	17	

• NOTICE •
BLACKTOP DRIVEWAYS
Special Fall Prices
MADISON PAVING CO.
385-9822
384-2439

35,000 lbs. of muscle

There's a new truck-mounted log loader that will help you load more logs in less time. Rated at 35,000 lbs. capacity at 10 ft., the new Cascade Ramey model 351 has the right combination of torque, speed and strength.

Better torque handles big logs on uphill swings. Exclusive two-motor drive provides constant power for this 360° continuous rotation loader. Big diesel engine gives triple hydraulic pumps the power to work both booms and swing logs at the same time.

Boom and outrigger cylinders have one size packing; hoses are concealed for greater protection. Strong 30 ft. boom is standard and the full 57 in., 360° continuous rotation grapple holds a log or a full load tightly.

For all these benefits and the right combination of torque, speed and strength in a truck-mounted log loader, get the Cascade Ramey 351. Your Finning sales representative has full details.

FINNING
27 Crease Avenue
Phone 384-4144

Ford Meets Standards

WASHINGTON (AP) — The Environmental Protection Agency announced today it has certified the first of 12 Ford engine families to be fully tested for compliace with federal air pollution standards.

The certification allows Ford to go ahead with sales of its 1973 standard-sized Fords and Mercurys and its Torino, Montego, Mustang and Cougar lines, all of which use the 351-C engine.

Ford's 11 other engine families are still awaiting federal certification.

The Ford engines had been tested early in the summer but the company discovered that unauthorized maintenance procedures had been used.

In the meantime, EPA gave Ford conditional certificates based on 4,000-mile tests, which allowed Ford to ship its new cars to the dealers but not to sell them until they receive final certification.

Eric Stork, director of EPA's vehicle-emission programs, said the approval of the 351-C engine would clear about 468,000 vehicles for sale, amounting to almost 14 per cent of Ford's planned production for this model year.

Stork said the data on the other engines should be completed within a few weeks.

FIRE
SMOKE DAMAGE SALE
CHRYSLER
WORLD OF PLEASURE
PEARSON

WE DO ONE THING
. . BUT WE DO IT WELL
We Install
ALUMINUM SEAMLESS GUTTERS
• Rust-proof, leak-proof, flake and blister-proof
• Easy to clean—no patching or re-painting necessary
• Sturdily built to support ladders.
• 2-year installation warranty.
• 20-year material warranty.
• FREE • ESTIMATES
477-3111
CAPITAL REGION SEAMLESS GUTTERS

'THE NEW CENTURIONS'

Tragedy of a Cop

A Film Review
By WAYNE HARDING

The New Centurions has some pleasant surprises for those who would expect the worst of a film based on, as the promoters say, "a runaway best seller" about the working life of big city cops.

The filmplay, by Sterling Silliphent, traces the development of a man as he moves through ranks and experiences from recruit to veteran officer in the Los Angeles Police Department. It records the loss of his innocence, his redemption and his final tragedy.

What is surprising is that Silliphent and director Richard Fleischer have come close to creating a fresh and lively drama out of this rather tired subject matter.

Of course they are not always successful in retrieving their film from the hackneyed metaphor and tawdry effects which are an integral part of the world of the police as it has been created by film and television.

But, on the whole, the sympathy aroused the men whose lives and work is depicted in the film is well earned through technical competence.

Editing of the film is particularly good. It has a pace and point of view that is all cinema and worth witnessing for that.

But, of course, attention given to the technicians who put together The New Centurions is not as great as that given to the major actors, George C. Scott and Stacy Keach.

Scott plays a veteran policeman who has managed to reconcile the hard realities of his work with a profound personal humanism. In this role, he is masterfully tough and sensitive at the same time. When, after the old policeman's retirement, he is unable to handle the alien peaceful life "off the street", it is entirely believable.

In the film story, the young policeman, played by Keach, holds the older man in reverence and tries to imitate him. It seems that is true in the dramatics too. And, as in the film, he doesn't quite succeed.

Somehow, Scott can turn a trite phrase resurrected from an old Dragnet script into a new and weighty statement. The same words rust in Keach's mouth.

SCOTT
. . . tough but sensitive

Keach's failing and the failing of the writer and director to protect him from this shortcoming are rather crucial. For it is in the development of the character of this young man that the whole film depends.

Some day, someone is going to produce a great slice of a policeman's life. In the meantime, The New Centurions will rate as a good try.

School Rejects Howarth Picture

Opinions about modern art these rays tend to be either strongly in favor of an individual effort or strongly against — there seems to be very little middle ground.

In the case of local artist Glenn Howarth's work Class Photo, the people for whom he was commissioned to produce the work are strongly against.

Howarth is The Times' art columnist (his last column before departing for Europe is on this page) and was one of several local artists employed by a Local Initiatives Program grant to do art works for local schools.

Howarth was commissioned to do a painting for Esquimalt Senior Secondary and he did one.

Only now, the school does not want to have his painting hung in its halls.

The painting depicts a group of elementary school students gathered for a class photograph.

Howarth describes it as "'a little risky" in that people are likely to either feel strongly appreciative of it or strongly opposed.

Esquimalt prineipal Roy Temple, for one, is stongly opposed.

"I don't mind admitting that I did not appreciate what Glenn did," Temple said today. He said that after having school staff and students view the painting, and after district administrative officials were askedto see it, it was decided that the painting was not exactly what Esquimalt Senior Secondary should have occupying space, and a lot of space at that, on its walls.

"The faces in the painting are positively grotesque," Temple said, adding that Howarth's impressionistic work must have been based on bad experiences in the artist's time in school.

"The painting might mean a lot to Glenn, but to the uninitiated art critic, as most of us are, it doesn't

"I'm sure the painting will find its rightful place, but it won't be at Esquimalt," Temple said.

Howarth said today that if the painting did not produce a wide spectrum of reaction from its viewers he would not have accomplished what he set out to do as an artist.

"I knew when I planned it that there would be some people who would not like it," he said.

He calls the painting "kind of a burlesque caricature."

"Some of the figures are positively sinister," he said, "but there are others that are joyous."

The painting took Howarth about six weeks to complete, working at the school for four or five hours a day for four or five days a week. Another week was spent in preliminary drawings, he said.

A school board official said the painting will end up somewhere in the district, but it is not known where.

"I'm kind of glad the painting is not being hung up there (Esquimalt)," Howarth said. "If they don't want it, they can send it back to me.

"But I'll guarantee you, in 15 years or so, they will regret it."

ART
glenn howarth

It's More Than Sculpture

Josef Caveno's Spherical Spring is more than a piece of sculpture. The sphere is an engineer's preliminary model, invented by a man trained only in the fine arts.

So simple is this idea, it could have been invented centuries ago. So universal is the application that — in a platonic sense — it is as though the idea chose Caveno to give it form.

The three-foot maquette on display at the Victoria Public Gallery is built of three simple modules. Two open circles of spring steel, one small, one large, have been shaped under a hammer. A strut is made of bent wire. The work has been done by hand.

If the 32 large rings, the 32 small ones and the countless struts were mass-produced on a larger scale, the possibilities for daily use would amaze more than the art world.

Unlike the geodisic dome which made Buckminster Fuller famous, this spherical assembly requires no tools. It has no joints, only pressure points. The sphere is held together by the contracting tension of the small open ring, acting (by means of the strut) against the expanding tension of the large one.

Temporary forms for the construction of styrofoam or cement domes could be erected with small labor cost — and be dismantled cheaply, quickly. Tents could be made using Caveno's principle.

Using a geodisic dome to mold a cement sphere is impractical, as only the tips of triangular structural elements hold outwards against the concrete. The Spherical Spring can be made to touch the circumference at every point!

A block and tackle would be the only tool needed for giant versions of the sphere, to compress heavy springs.

Wilkinson Steel Co., has offered funds for a 25-foot glove, to be donated to the City of Vancouver. City engineers, however, fear the springs in this large globe would pinch climbing children, even though the tension would be 5,000 pounds. No child could budge such a spring.

Engineers want a computer-built mathematical model of the sphere as a guarantee of safety. Such computations are beyond artist Caveno's training and his finaces.

Caveno with Spherical Spring

Caveo, who lives on Salt Spring Island, is negotiating with Ottawa to patent the sphere.

Caveno has also invented a dual connecting spring, to join two linear members. A model for this stands at the Gallery and a 15-foot version graces Burnaby's Art Park.

A primitive doll, a piece of Caveno's earlier work is also on display. The figurative aspect is misleading; looking closely, the artist's true interest can be seen. Parts are held together with small springs, with woven string. "To avoid using glue, which I didn't have," says Caveno.

His efforts to find new means might have originated in economy, but he has contributed to what for engineers is a prime factor — joining thingd.

At Open Space, Heather Cragg is having her first large exhibition since graduating in 1971 from Oak Bay High. Presently she is in third year at The Vancouver School of Art, a jump made possible by her talent, and the excellent art education offered at Oak Bay.

Heather is 19 and already has personal vision, wit and an inventiveness that does not repeat itself. With an open-ended style that promises to continue growing, she is well on the way.

Heather uses graphic art as a means of tricking her subconscious mind into revealing itself; her method is hallucinatory.

For her, drawing is not just an act of realization, but of metamorphosis and vivisection. She persists as human figures fall apart inder her hand, as images and concepts super-impose and grow strange.

The tone of Heather's work runs a healthy span from humor to adrenaline shocks of fear, from smiling caricature to a gothic vision of hell.

She had something to learn about the effects of marks on paper, but her images — these are crisp and powerful. An excellent show.

Exhibiting with Heather is Hella Kowallak, also a student at the Vancouver School. Hella is a visual scholar who has learned well and can do research, but she is not a creative artist.

Her etched recapitulations of Baroque pastorials and religious scenes seem to yearn for an age in which the artist has not lived, for visions she has not seen.

Too tightly skilled, Hella needs to fall apart and make repairs using interstices of

FOLLOW THIS VICTORIA ENTERTAINMENT GUIDE

BUTCHART GARDENS—Known the world over for its incredible beauty . . . romantic night lighting . . . spectacular Ross Fountains . . . Entertainment . . . Floral Restaurant . . . Begonia Bower . . . Show Greenhouse . . . fascinating seed and gift shop. Open every day 9 a.m. to 11 p.m.

BUTCHART GARDENS — New and excitingly different week after week, season after season. Dedicated gardeners, skilful planning, constant replanting keeps them that way. Developed from an old abandoned limestone quarry over half a century ago they have grown to become one of the world's most unusual, written about, talked about, admired gardens. Embracing over 30 acres, actually six gardens in one — fabulous Sunken, spectacular Ross Fountain Garden, stately Italian, quaint Japanese, Stage Show Garden and the English Rose Garden!

BUTCHART GARDENS ROMANTIC NIGHT LIGHTING— As darkness takes over, a thousand hidden lights combine with the moon and stars, the hills, trees and shrubs, lakes, lily ponds and fountains, to create a fairyland; softly scented by the flowers — a spectacle so unusual, so grand, it's indescribable! Featuring the Sunken Garden and the spectacular Ross Fountains in their majestic "Ballet to the Stars."

BUTCHART GARDENS FLORAL RESTAURANT — Open every day 11 a.m. to 7:30 p.m., serving delicious lunches, afternoon teas, and delightful suppers in the evening. Continuous snack and coffee bar service.

BUTCHART GARDENS ENTERTAINMENT — The Butchart Gardeners 1:30 to 3:30 p.m. Mon. through Fri. inclusive . . . The Butchart Buskers 1 to 3 p.m. Sat. and Sun. Color film "Helicopter Canada" or "Mountains to the Sea" every evening at dusk.

BUTCHART GARDENS SUGGESTS: Combine it all into one grand, thrifty outing . . . the gardens by daylight . . . romantic night lighting and the Ross Fountains in their majestic "Ballet to the Stars". The regular admission covers it all. To add to your pleasure, dine in the Butchart Gardens Floral Restaurant.

WIG AND DICKIE CABARET for the best in music, fun and laughter, most people are choosing the **Wig and Dickie Cabaret** in the **Wilson Motor Inn.** If you like an English Inn, you'll love the Wig and Dickie. **George McDowall and The Lads** from the Pig and Whistle Show, lead the singalong, dancing and provide hilarious entertainment from 8:30 p.m., Tues. through Sat., at 850 Blanshard Street. Reservations recommended. 385-6787. Air conditioned.

FABLE COTTAGE—Victoria's favorite family attraction. One of the world's most captivating and unusual homes, in spacious gardens on the sea at Cordova Bay. A handcrafted architectural wonder seeming to pop from a fable into reality. Your camera will capture, first hand, the delights of this unforgettable home. Open daily 9:30 a.m. 'til dusk. 5187 Cordova Bay Rd. (Scenic Marine Dr.) or via Hwy. 17 or via Pacific Commuter Bus (Opp. Museum).

THE OLD FORGE—Dining and dancing six nights a week 'til 2 a.m. at one of Canada's largest and most luxurious nite clubs. Enjoy the exciting music of the fabulous Brothers Forbes. Strathcona Hotel, Douglas at Courtney Streets, Phone 383-7137. Now air conditioned.

THE HAREM SUPPER CLUB AND CABARET—Unique in Victoria—Exciting Cuisine featuring Shishkabob and other Turkish Delights — Sensational Entertainment starring Exotic Dancer Miss Bonnie Lee from the Band Box in Saigon. PLUS—Music and song styles for your listening and dancing pleasure by The Club Quartet. Dining from 8:00. Entertainment from 9:30. Suitable attire. For reservations phone 385-6701. Upstairs at 1318 Broad St.

"Prince Alberts" WONDERFUL WORLD OF MINIATURE presents over 25 exciting miniaturamic displays brought alive with sound, lighting and animation. Open daily 9 a.m. to 10 p.m. at the Empress Hotel, Humboldt Street, 385-9731.

BACCHANALIA CABARET AND DINING LOUNGE. Dining and dancing nightly in Victoria's most comfortable and luxurious night club. Excellent cuisine prepared by our chef **(steaks are a specialty)**.Open Tues.-Fri. 8:30 to 2:00 a.m., 7:30 p.m. til 1 a.m. Sat., 4:00 p.m. to 10 p.m. Sun., 905 Esquimalt Road (Sprague Centre). For resevations phone 388-6684.

ROYAL LONDON WAX MUSEUM — Victoria's world-famous museum of over 130 figures in 45 scenes. At the Inner Harbour 470 Belleville, 388-4461. 9 a.m. to 10 p.m. including Sunday.

CHEZ ERNEST SWISS CHALET DINING LOUNGE — Leisurely, unique, the finest cuisine. Royal Oak Centre, open 5 p.m. 479-2123. New hosts the Kateley family.

CLASSIC CAR MUSEUM and antique, china and gift shop, with the incredible CROWN JEWELS of ENGLAND, replicas. See the Royal Coach and a million dollars of automobiles and antiques. See our royal tour cars, our Packards, Fords, Rolls-Royce, Cadillacs, Chevrolets, Lincoln, Hupmobile, M.G. and many others. See wax figures of the Royal Family, Heads of State and other noteable celebrities of the era in these immaculately restored classic cars of the time, especially Clark Gable in his 1941 Custom Packard. Ladies are free to browse in the shop where there are antiques, special gifts, fine china, souvenirs and many specialty items. 813 Douglas (behind the Empress Hotel). Open every day 9 a.m. to 11 p.m.

UNDERSEA GARDENS—Pretty aquamaids greet you as you descend to the bottom of the sea for a spectacular show of 5,000 marine creatures that will thrill the whole family in the WORLD'S ONLY UNDERSEA THEATRE—9 a.m.-10 p.m. Inner Harbour.

BARBARY BANJO: Banjos! Honkey Tonk! Ragtime! Dine and Dance to the Roar of the '20's. Dinner from 5:30 p.m. Entertainment—9:30 p.m., Monday through Saturday. 31 Bastion Square, 388-6239.

THE PERSIAN ROOM—CENTURY INN — Be royally entertained by THE PAUL TERRY GROUP. Dine in the exotic air-conditioned Persian Room, Century Inn, Centennial Square.

FOREST MUSEUM—Canada's only logging museum. Indoor and outdoor exhibits on 100 acres of Lakeshore Parkland. Open daily 10 to 5:30 p.m. until Sept. 17. Steam locomotives operating on weekends. Admission $1.00. Children over 6, 50c. One mile north of Duncan on Island Highway.

FISHING FOR EVERYONE—Deep sea sports fishing—61 foot fishing cruiser M.V. Lakewood. Trips leave 9 a.m. and 1:30 p.m. daily. Tackle available, free bait. Approximately $1.35 per hour. Reservations 598-3366 Oak Bay Marina.

MUSEUM OF ILLUSION (Haunted House Museum)—An amazing and entertaining excursion into the land of spirits and antiquity. Black Gardens, Haunted Stairway and Dining Room, Den and The Mirror Room. A mystifying mansion that will test your curiosity. An absolute must when visiting in Victoria. Located 1 block from Parliament Buildings—327 Belville, across from C.P.R. Docks.

WOODED WONDERLAND—A family favorite. Enjoy a stroll through this enchanting 5-acre storyland. Beaver Lake Park, Hwy. 17. 658-5311. Closing Sunday, Sept. 10.

DRUGS? DEPRESSION? SOCIAL PROBLEMS?
DIAL LIFE-LINE
384-8024
8 p.m. to 12 p.m. Sun. to Wed.
8 p.m. to 8 a.m. Thurs. to Sat.

AIRLINE CAREERS
Men and Women

FREE

Train for Reservationist, Passenger Agents, (age 20 to 28), Station Agents, Communicationists, etc. Good starting salaries, pleasant working conditions, excellent chance for advancement. If you are between the ages of 17 and 34, and have completed grade twelve, get full information today about our training program. Mail coupon today to:

DEPT. BC-162, AIRLINES TRAINING DIVISION, Atlantic School, Victoria Press, Box 231, 2631 Douglas Street, Victoria, B.C.

Brochure FREE, "12 Ways To An Airline Career."

NAME .....
ADDRESS .....
CITY and PROV. .....
PHONE ..... AGE .....
EDUCATION .....

MING'S KITCHEN
CHINESE FOOD DELIVERY
384-4323
809 YATES STREET

ZENITH PRESENTS:
A SALUTE TO TELEVISION'S 25th ANNIVERSARY
TOP STARS IN PERSON AND HIGHLIGHTS FROM THE PAST 25 YEARS

Judith Anderson, Russell Arms, James Arness, Lucille Ball, Milton Berle, Sid Caesar, George Chakiris, Maria Cole, Perry Como, Jimmy Durante, Dave Garroway, Lorne Greene, Florence Henderson, Bob Hope, Snooky Lanson, Gisele MacKenzie, Dewey Murrow, Harry Reasoner, George C. Scott, Rod Serling, Dinah Shore, Smothers Brothers, Ed Sullivan, John Wayne, Eileen Wilson, Robert Young, Efrem Zimbalist Jr.

SUNDAY, SEPT. 10
9:30 to 11:00 p.m.
CHANNEL 4

CRYSTAL POOL
SUNDAY
1:00 - 9:00 p.m.—Public
MONDAY
12:00 - 1:00 p.m.—Adults
3:00 - 5:00 p.m.—Public
7:00 - 9:00 p.m.—Public

Dine Downtown at the
Family Restaurant
Enjoy satisfying, inexpensive "dining-out" often at SCOTT'S!
Open 24 Hours Every Day For Your Dining Pleasure
SCOTT'S RESTAURANT
650 YATES at Douglas

ROLLER SKATING
THE BIG 8
SUNDAY
8-10:30 p.m.
ESQUIMALT SPORTS CENTRE

SUMMER OF '42

In everyone's life there's a SUMMER OF '42
A Robert Mulligan/Richard A. Roth Production
JENNIFER O'NEILL • GARY GRIMES
JERRY HOUSER • OLIVER CONANT
MATURE ENTERTAINMENT
WARNING: A lot of swearing. — R. W. McDonald, B.C. Director.
Technicolor
EVENINGS ONLY 7:00 and 9:00
CLOSED SUNDAY
ENDS SOON!
OAK BAY 2184 OAK BAY AVE 598-2213
Adults $1.75
Stu. $1.25
G.A. $1.00
Child. 50c

"Fiddler on the Roof" on the screen
United Artists
Haida — 808 Yates St. 382-4278
Eve. Daily (Except Sat.) at 8:15
Sat. at 5:00 and 9:00
Matinee Wed. and Sun at 2:00
Sat. at 1:30
Eves. and Sun. Mat. $3.00
Wed. and Sat. Mat. $2.50
G.A. (Mat. Only) $1.50
Children (13 and under) $1.50
Reserved Seat B.O. open noon 'til 7 p.m.
Phone Reservations at 382-4278
Good seats available at the door for tonight's performance.

The Bestseller About The Cops—By A Cop!
George C. Scott — Stacy Keach . . .
THE NEW CENTURIONS
—MATURE—
ODEON 2
780 YATES STREET
383-0513
Warning: Some violence and coarse language.—B.C. Director
Doors Today: 1:00 p.m.
Shows: 1:10, 3:00, 5:00, 7:00, 9:00
Sunday Doors: 1:15 p.m.
Children 50c
Golden Age 50c to 5 p.m.

PETER FONDA — DENNIS HOPPER
EASY RIDER RIDES AGAIN
— Mature —
ODEON 1
780 YATES STREET
383-0513
Doors Today: 1:00 p.m.
Shows: 1:10, 3:00, 5:00 7:00 9:00
Sunday Doors: 1:15 p.m.
Children 50c

It's a happy movie and can't help but make you laugh and might even dampen an eye or two. The comedy with Goldie Hawn its principal interpreter, is eternally effervescent.—Les Wedman, Vancouver Sun.
GOLDIE HAWN, EDWARD ALBERT and EILLEEN HACKART in
BUTTERFLIES ARE FREE
COUNTING HOUSE CINEMA 1
Corner of Broad and Broughton
383-3434
— GENERAL —
Doors 6:45
Shows 7:15, 9:15 p.m.

GEM Theatre Sidney
"COLD TURKEY"
Dick Van Dyke
Tonight 6:50 and 9:00

Starring
THE MELROSE CAFE
OPEN 24 HOURS A DAY
WEEKEND SPECIAL
TOP SIRLOIN
with Mushrooms, Onions, Vegetables, Potatoes, Soup, Salad, Dessert and Beverage $1.95
632 YATES — 383-9715
TAKE OUT ORDERS

Did Astronauts Visit The Earth 40,000 Years Ago?
CHARIOTS OF THE GODS
General Entertainment
SATURDAY at 1:00 - 3:00 - 7:00 - 9:00
383-6414 Coronet 836 Yates Street

A MAD MIXTURE OF MURDER, MAYHEM & MONEY!

UPROARIOUSLY FUNNY
Loot
starring LEE REMICK
RICHARD ATTENBOROUGH
HYWEL BENNETT
MILO O'SHEA • ROY HOLDER
EASTMANCOLOR
Mature Entertainment
Fox CINEMA
NIGHTLY 7 & 9

MOVIE GUIDE
"A TAUT AND TIMELY THRILLER!"
HOLLYWOOD REPORTER
SKYJACKED
METROCOLOR PANAVISION
MGM
CHARLTON HESTON
General Entertainment
Increased Admission This Attraction Only
2ND WEEK!
CAPITOL
805 YATES—384-8811
Saturday at 1:20, 3:20, 5:15, 7:15, 9:20 p.m. Sunday at 3:20, 5:15, 7:15, 9:20 p.m. Last complete Show 9:05 p.m.

"I can't honestly remember the last time I laughed so hard at a movie"—Michael Walsh, Van. Province.
7th Week

Barbra Streisand Ryan O'Neal
"WHAT'S UP, DOC?"
A Peter Bogdanovich Production
TECHNICOLOR®
General Entertainment
ROYAL
805 BROUGHTON—383-8711
Daily at 1:10, 3:10, 5:10, 7:10, 9:15. Last Complete Show 8:55.
Sunday at 3:10, 5:10, 7:10, 9:15.

VICTORIA'S BIGGEST ENTERTAINMENT
Just a person who protects children and other living things
BILLY JACK
TOM LAUGHLIN : DELORES TAYLOR
TECHNICOLOR®

Mature Entertainment
WARNING: Swearing and very coarse language.—B.C. Director
Added Attraction
JOHN WAYNE THE GREEN BERETS
General Entertainment
TILLICUM Drive-In
BURNSIDE AT TILLICUM—382-7151
Gates 8:00
Show 8:30

DON'T FORGET
SWAP and SHOP
Sunday 10 a.m. to 5 p.m. at the Tillicum